



Welcome to our property network forum, open to anyone and everyone interested in property, to share knowledge and information, gain new ideas and motivation and to offer advice.

An open, interactive networking environment can only help to create a **WIN:WIN** result for all of us!

TONIGHT'S MAIN SPEAKER  
**DAVE HARTNETT**

For our main presentation this evening we're pleased to welcome **Dave Hartnett** of **Mountbatten Estates**, a company renowned for transforming underutilised land, airspace, and commercial properties into valuable residential assets.

Drawing on local case studies, Dave will share his expertise in finding and securing off-market development sites, unlocking value through the planning system,

Monday 13 January 2025  
Holiday Inn, Guildford  
Doors open 6:00pm



structuring joint ventures with landowners, and employing creative funding strategies such as vendor finance.

Whether you're an experienced developer or just starting out, this promises to be an engaging session packed with actionable insights.

# SURREY PROPERTY EXCHANGE





**Lisa Oliver**

**Good evening, and a very happy New Year to you all!**

- With a new year upon us and the property market back in full swing after the Christmas break, we trust 2025 has started well for you and your business. While there's uncertainty ahead and changes in the industry, staying informed and ready to act is key to success. Tonight, we kick off the year with a property development theme to help you grasp opportunities and thrive.
- Our headline speaker, Dave Hartnett, will deliver an insightful talk on finding and securing off-market development sites, unlocking value through the planning system, structuring joint ventures, and employing creative funding strategies like vendor finance.
- On the planning side, James Hutchison, from Corbil Estates, will provide an overview of the recent changes to the National Planning Policy Framework (NPPF) announced in December. These reforms, following the government consultation period, will have a significant impact on planning policy and present both challenges and opportunities.
- John Cox will also be delivering a new year's update on the mortgage market, giving you the latest insights into lending trends and strategies for 2025.
- Our Surrey Property Exchange club membership programme, now in its third year, continues to grow from strength to strength. If you've not joined yet, you are very welcome! A summary of membership benefits can be found on page 11 and on our website.
- Networking is key to building your property success, and consistency is everything. Make this meeting a firm fixture in your monthly calendar to connect with like-minded individuals, gain new insights, and stay ahead in your property journey.
- Thank you for joining us this evening! We hope it's enjoyable, insightful, and valuable for your property goals. Don't forget to join us at our next event on Monday, 10th February 2025, where we have two fantastic speakers lined up that you won't want to miss.



## AGENTS YOU CAN TRUST

Enjoy peace of mind with our property management solutions. Let us take care of everything for you.

### Our Services

- ✓ Specialist HMO lettings
- ✓ Property Management
- ✓ Consultancy

### Why Choose Us

- 20+ years HMO experience ✓
- Personal Service ✓
- A service for landlords by landlords ✓
- Your trusted partners ✓

### GET IN TOUCH TODAY!

☎ 01483 928 953

✉ [hello@weareideal.co.uk](mailto:hello@weareideal.co.uk)

[www.weareideal.co.uk](http://www.weareideal.co.uk)



**Finite Design LTD**  
Structural and Civil Engineers  
EST. 1996

**Head office: Brook House, Mint Street, Godalming, Surrey. GU7 1HE**

**Head office: 01483 427747    email: [enquiries@finitedesign.co.uk](mailto:enquiries@finitedesign.co.uk)**



# MB

## ARCHITECTURE

**Telephone:** 01483 363065

**E-mail:** [info@mb-architecture.uk](mailto:info@mb-architecture.uk)

**Website:** [www.mb-architecture.uk](http://www.mb-architecture.uk)



CORBIL PLANNING

## Town Planning Consultancy

Site Feasibility Appraisals

Submission & Negotiation of Planning Applications

Planning Appeals & Expert Witness



James Hutchison,  
Planning Director

Experienced & Professional Service ~ Competitive Fees ~ Accredited by the Royal Town Planning Institute

**T:** 07517 980401

**E:** [james.hutchison@corbil.co.uk](mailto:james.hutchison@corbil.co.uk)

**W:** [www.corbilplanning.co.uk](http://www.corbilplanning.co.uk)





## Meet the Organising Team Members



Lisa Oliver



Claire Williams



Ruth Gazzelloni



Graham Faulkner



Mithila Rollings



Paul Watson



Carol Watson



Ophelia Ashitey



Pilar Walteros

## Top 5 Reasons Why Homeowners Trusted EweMove To Sell Their Home

1. They Got A Happy Sale Guarantee (So There's No Risk!)
2. They Got The Very Best Price For Their House
3. I Was Their Dedicated Personal Agent
4. They Benefited From Our Multi-Award Winning Service
5. Open 24/7 - Yes, Really!

Graham Faulkner  
Branch Director



Get your **FREE** online valuation report now  
at: [www.EweMove.com/Dorking](http://www.EweMove.com/Dorking)  
[www.EweMove.com/Leatherhead](http://www.EweMove.com/Leatherhead)  
or call: (24/7) **01306 406 506 / 01372 701702**

EweMove respects any existing sole agency agreement already in place with another agent.



# MEMBER OFFERS OF HELP AND CONTACT DETAILS

Claire Williams  
07533 818415  
[claire@apollopropertyprojects.com](mailto:claire@apollopropertyprojects.com)

My strategies are Commercial to Residential Conversions, Commercial Lettings. I have also done Serviced Accommodation and Rent2Rent. I'm very happy to chat over coffee and share knowledge and experience. Always interested in new opportunities.

John Cox  
07973 309125  
[john@ideastorunwith.com](mailto:john@ideastorunwith.com)

Focusing direct to vendor and securing planning permission for sites from £250k - £20m gross development value. Experienced in low value high yielding properties in Scotland, flips, and other creative methods. I can also help individuals or companies through my finance and insurance brokerage.

Ophelia Ashitey  
07838 381665  
[ophelia@otkpropertyolutions.com](mailto:ophelia@otkpropertyolutions.com)

I can help with electrical building services designs. Happy to share information and experiences on R2R in Guildford and to learn about HMOs and funding.

Graham Faulkner  
07921 255815/01306 406506  
[graham.faulkner@ewemove.com](mailto:graham.faulkner@ewemove.com)

It's easy to fall foul of the mire of constantly changing legislation. I am well placed to help guide landlords in being a Sales and Letting agent within a large franchise network, as well as a property portfolio landlord myself.

Lisa Oliver  
07592 434498  
[lisa@weareideal.co.uk](mailto:lisa@weareideal.co.uk)

Together with my business partner, Mithila, we help landlords with the complex and ever-changing world of HMO lettings and management and also offer consultancy services through our specialist agency. We also invest in high cash flowing HMO properties in the south of England working with private investors to create win-win outcomes.

Pilar Walteros  
07956 501082  
[info@mintspaces.co.uk](mailto:info@mintspaces.co.uk)

I can help you design/style your properties to rent, and I have R2R experience. I am a certified Wealth Dynamics Flow consultant. A WD debrief can help you understand your natural flow, and clarity on how to achieve it in your entrepreneurial journey.

# SURREY PROPERTY EXCHANGE



Non-Members  
£32 per event  
£192 - 6 months

Members  
£24 per event  
£144 - 6 Months

Pay per event



Ticket price savings every month



Access to previous main speaker slide presentations



One free copy of PIN Magazine



Access to the SPE WhatsApp Group



Two month roll-over in case of sickness or holidays (*Prior notification required*)



Priority access and discounted tickets to other SPE events



Free book and event offers



Rory O'Mara  
07747 616661  
[info@closedbridgingfinance.com](mailto:info@closedbridgingfinance.com)

Join 350+ Investors. Book a 121 Finance & Strategy Review Today. 4 Hrs @ Winchester. Cover Strategy, Finance, Lunch, Follow Up call in 4 Weeks and FREE CAKE.

## USEFUL PROPERTY WEBSITES

[www.spareroom.co.uk](http://www.spareroom.co.uk) - best source for room rent info and tenants

[www.gov.uk/stamp-duty-land-tax](http://www.gov.uk/stamp-duty-land-tax) - Check the costs and rules governing stamp duty and tax.

[www.gov.uk/search-property-information-land-registry](http://www.gov.uk/search-property-information-land-registry) - Check on ownership/titles/plans/restrictions etc at Land Registry.

[www.propertychecklists.co.uk](http://www.propertychecklists.co.uk) - Good site for what's happening on UK property scene.

## Experts in Specialist Finance

- **Ask about 100% Finance & Joint Venture Funding**
- **Bridging & Development Finance**
- **HMO & Commercial Finance**
- **Book a 121 Finance & Strategy Review**
- **Lending our Funds since 2006**
- *Book a free 15 min chat today*  
*[tinyurl.com/rorycall](http://tinyurl.com/rorycall)*

**[www.ClosedBridgingFinance.com](http://www.ClosedBridgingFinance.com)**

**Mobile: 07747 616661**

**CLOSED  
BRIDGING  
FINANCE.COM**



**If you are about to make an insurance claim  
or have just made an insurance claim...**

*...then we can*  
**HELP!**

**Concept Claim Solutions** (Leatherhead & West Surrey) survey your property damage and provide a list of recommended repairs with costs to your insurer.



**INSURANCE CLAIMS  
MANAGEMENT SPECIALISTS**

**Tel: 0333 358 2242** 24 Hour Head Office Number: **01772 799750**

alternatively email: **[surrey@concept-solutions.co.uk](mailto:surrey@concept-solutions.co.uk)**

or visit us online at: **[conceptclaimssolutions.co.uk](http://conceptclaimssolutions.co.uk)**

Help Me Claim Ltd t/a Concept Claim Solutions (Leatherhead & West Surrey) is an Appointed Representative of Citrus Compliance. Citrus Compliance is a trading name of Andrew Smith which is authorised and regulated by the Financial Conduct Authority.





**HIGH COURT  
ENFORCEMENT  
GROUP®**



# Fast eviction of problem tenants nationwide

If you need to evict a tenant, we act quickly and effectively, so you can protect your investment, reduce the risk of damage and start earning rent again.

Call us on 01792 450 031 or instruct us at [hcegroup.co.uk](http://hcegroup.co.uk)

## HOW MUCH TIME AND MONEY COULD YOU SAVE ON YOUR NEXT REFURB?



**LANDLORDS  
NATIONAL  
PURCHASING GROUP**

### **The Landlords National Purchasing Group**

has combined the power of thousands of private landlords to give you access to the best products on the market at the best prices possible.

Get in touch today to find out how much you could save on kitchens, bathrooms, boilers, paint, insurance, and much more!



[www.lnpg.co.uk](http://www.lnpg.co.uk)

**01455 234499**



**REDWOOD**  
TREE SERVICES

## Professional – Insured – Certified Tree Management in Surrey

Redwood Tree Services® Ltd are an experienced, professional Tree Surgery and Forestry company, established 36 years ago. We are based in Sutton Green and cover Surrey, Hampshire, West Sussex and Berkshire.

Tel: 01483 771446

[info@redwoodtreeservices.co.uk](mailto:info@redwoodtreeservices.co.uk)  
[www.redwoodtreeservices.co.uk](http://www.redwoodtreeservices.co.uk)



Parking  
QR Code



**DISCLAIMER:** Property values can fall as well as rise. This document and other documents are for informational purposes only. The information should not be interpreted as a commitment on the part of the Surrey Property Exchange. The Surrey Property Exchange cannot guarantee the accuracy of any of the information presented. Information provided in this document and during the meeting is provided 'as is' without warranty of any kind. The user assumes the entire risk as to the accuracy and use of this document. Any views or opinions presented are solely those of the individuals and do not necessarily represent those of the Surrey Property Exchange.

When you attend the Surrey Property Exchange network event, you enter a room where photographic, video and audio recording may occur. By entering you consent to being approached for audio, video and photographic recording and the release of said for promotional purposes, advertising and inclusion on the Surrey Property Exchange website. You release the Surrey Property Exchange and all other persons involved from any liability connected with the taking, recording, digitising or publication of interviews, photographs, computer images, video or audio recordings.

By entering the event you waive all rights you may have to any claims for payment or royalties in connection with any exhibitions, streaming, webcasting, television or any other publication of materials, regardless of purpose or sponsoring of such exhibitions, broadcasting, webcasting or any other publication of materials, irrespective of whether an admission fee or sponsorship fee is charged. You also waive the right to inspect or approve any photographic, video or audio recording taken by the Surrey Property Exchange or entity designated to do so by the Surrey Property Exchange.

You are duly informed of your consent, waiver and release in entering the event.

**Joint Ventures:** Please do your own due diligence before embarking on any kind of joint venture with anyone. Apart from your own personal efforts, references to the following websites may be of help in understanding the current FCA legislation on Joint Ventures and also provide lots of valuable advice.

[www.fca.org.uk](http://www.fca.org.uk)

[www.propertytribes.com](http://www.propertytribes.com)

[www.propertyfortress.com](http://www.propertyfortress.com)



Furniture fitted around you

**CROWN  
IMPERIAL**

Everything you could need in a Kitchen, and made in Britain  
[www.Crown-Imperial.Co.Uk](http://www.Crown-Imperial.Co.Uk)

Darren.Evans@Crown-Sales.Co.Uk  
07973 50 44 51



Damp  
Surveys



Property Care  
ASSOCIATION

Checkatrade  
Approved member

## The Damp Specialist Company Ltd

Independent Surveying and Consulting

Pre-purchase  
Damp & Timber Surveys



Condensation and Mould  
Surveys



01483 310777

[www.thedampspecialistcompany.co.uk](http://www.thedampspecialistcompany.co.uk) — [info@thedampspecialistcompany.co.uk](mailto:info@thedampspecialistcompany.co.uk)

## CORNERSTONE

The UK's leading property tax advisers,  
specialising in **stamp duty land tax**

We offer expert assessment of your SDLT liability and we  
reclaim overpaid SDLT

Call us today to see how we can help you get your property tax  
right first time, every time.

07769 224 459

[apunter@ctatax.uk.com](mailto:apunter@ctatax.uk.com)

[www.ctatax.uk.com](http://www.ctatax.uk.com)

Call the team at  
**Insurance-Desk** to  
see how much  
we can  
save YOU...  
**01296  
329610**



[info@insurance-desk.com](mailto:info@insurance-desk.com)

Insurance-Desk Services  
we've got it covered...



# PROPERTY FILTER

FINDING INVESTMENT PROPERTIES HAS NEVER BEEN SO EASY

Claim your **pre-launch membership** today

GO TO [www.property-filter.co.uk](http://www.property-filter.co.uk)  
AND START FINDING GREAT DEALS

# FINANCE FOR ALL!

- ✓ Mortgages & Re-mortgaging
- ✓ Buy To Lets & Let To Buy
- ✓ Commercial Mortgages
- ✓ Flexible Mortgages
- ✓ Short Term Finance
- ✓ Development Loans And More...

We love to help, call the  
Mortgage-Desk team on  
**01296 329610**

Mortgage-Desk

*for people moving on in life...*

YOUR HOME MAY BE REPOSSESSED IF YOU DO NOT KEEP UP REPAYMENTS  
ON A MORTGAGE OR ANY OTHER DEBT SECURED ON IT.

Monthly Income and Expenses

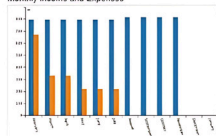

Average monthly income: £1000.00  
Average monthly expenses: £800.00

Current monthly rent: £1000.00  
Average monthly expenses: £800.00

Portfolio Value



Current Occupancy



**"If my 80 year old father can  
use PaTma I think probably  
anybody can!" ~ Nick**

Powerful property management  
software that **really** isn't complicated.



Try PaTma

[WWW.PATMA.CO.UK/SURREY-PROPERTY-EXCHANGE](http://WWW.PATMA.CO.UK/SURREY-PROPERTY-EXCHANGE)

**WE HOPE YOU  
CAN JOIN US  
FOR OUR  
EVENT NEXT  
MONTH  
ON  
MONDAY 10  
FEBRUARY!**

Call: 07592 434498

[www.surreypropertyexchange.co.uk](http://www.surreypropertyexchange.co.uk)