



Welcome to our property network forum, open to anyone and everyone interested in property, to share knowledge and information, gain new ideas and motivation and to offer advice.

An open, interactive networking environment can only help to create a **WIN:WIN** result for all of us!

**Monday 9 September 2024**  
**Holiday Inn, Guildford**  
**Doors open 6:00pm**

TONIGHT'S MAIN SPEAKER  
**JOHN DUDLEY**



John Dudley has devised a novel strategy around the acquisition of commercial property with tenants in situ. It has been tweaked and improved over time to become a powerful investment tool that can be utilised by virtually all of us.

The low financial barrier setting for entry, together with the relatively quick turnaround time to exit the buying process,

makes the opportunity both very appealing and a terrific way to enter the world of commercial property.

John will give us an insight into what it's all about and how to do it, so his presentation tonight is definitely one to take in and follow up, as the opportunities are around us in every high street and beyond...!!

# SURREY PROPERTY EXCHANGE





**Richard  
Simmons**

## Good evening and welcome!

- I hope you have enjoyed a good break, if you joined the millions who have been away on holiday during August! It is good to have you with us this evening for what promises to be another very good event!
- A warm welcome is extended to John Dudley who makes the transition from participant to main speaker tonight! John has created an innovative strategy around commercial property over the past few years and it is being launched on a formal presentation basis this evening for the first time. John's strategy makes the ownership of commercial property attainable to virtually all of us, with the back up of his support team of experts.
- Following the success of the new time slot and format, our monthly Deal Clinic session will continue at 6.00pm this evening. With your support, we hope to run this session every month in an effort to provide help and advice for any of us, when needing some extra guidance on property deal challenges faced.
- We hope to have some more hot deals from the surrounding area for you to evaluate this evening. Why not grab the opportunity yourself next month? Just make contact with Claire Williams or myself by lunchtime on the day of the event and the floor is all yours...!
- Our Surrey Property Exchange club membership programme has now been running for over 18 months, and is going from strength to strength – you are very welcome to join if you have not done so already! A summary of the benefits of membership can be found on page 7 and on the home page of our SPE website.
- Thanks for your support this evening, which we trust has been both enjoyable and a real help to you in your own property journey. We hope you are able to join us next month on Monday 14 October..!



# UK Property Solutions

We are the key to:

Enhancing properties and increasing their value

Creating beautiful homes for everyone

Helping you buy and sell properties

[www.ukpropertysolutions.org.uk](http://www.ukpropertysolutions.org.uk)

[richard@ukpropertysolutions.org.uk](mailto:richard@ukpropertysolutions.org.uk)

Contact: 07894 645 181



CORBIL PLANNING

## Town Planning Consultancy

Site Feasibility Appraisals

Submission & Negotiation of Planning Applications

Planning Appeals & Expert Witness

James Hutchison,  
Planning Director



Experienced & Professional Service ~ Competitive Fees ~ Accredited by the Royal Town Planning Institute

T: 07517 980401

E: [james.hutchison@corbil.co.uk](mailto:james.hutchison@corbil.co.uk)

W: [www.corbilplanning.co.uk](http://www.corbilplanning.co.uk)



Head office: Brook House, Mint Street, Godalming,  
Surrey, GU7 1HE

Head office: 01483 427747

Email: [enquiries@finitedesign.co.uk](mailto:enquiries@finitedesign.co.uk)



#### Services

- Structural design and detailing of bespoke new detached houses, extensions, and loft conversions.
- Barn conversions & renovations.
- Foundation design and detailing.
- Listed building refurbishment.
- Steel framed buildings.
- Reinforced concrete basement, foundation.
- Retaining walls and underpinning.
- Structural engineering report and appraisals of buildings.



Website: [www.finitedesign.co.uk](http://www.finitedesign.co.uk)



## Top 5 Reasons Why Homeowners Trusted EweMove To Sell Their Home

1. They Got A Happy Sale Guarantee (So There's No Risk!)
2. They Got The Very Best Price For Their House
3. I Was Their Dedicated Personal Agent
4. They Benefited From Our Multi-Award Winning Service
5. Open 24/7 - Yes, Really!

Graham Faulkner  
Branch Director



Get your **FREE** online valuation report now  
at: [www.EweMove.com/Dorking](http://www.EweMove.com/Dorking)  
[www.EweMove.com/Leatherhead](http://www.EweMove.com/Leatherhead)  
or call: (24/7) **01306 406 506 / 01372 701702**

EweMove respects any existing sole agency agreement already in place with another agent.





## Meet the Organising Team Members



Richard Simmons



Claire Williams



Ruth Gazzelloni



Graham Faulkner



Lisa Oliver



Paul Watson



Carol Watson



Ophelia Ashitey



Pilar Walteros

If you are about to make an insurance claim  
or have just made an insurance claim...

*...then we can*  
**HELP!**

**Concept Claim Solutions** (Leatherhead & West Surrey) survey your property damage and provide a list of recommended repairs with costs to your insurer.



**INSURANCE CLAIMS  
MANAGEMENT SPECIALISTS**

Tel: **0333 358 2242** 24 Hour Head Office Number: **01772 799750**

alternatively email: **surrey@concept-solutions.co.uk**

or visit us online at: **conceptclaimsolutions.co.uk**

Help Me Claim Ltd t/a Concept Claim Solutions (Leatherhead & West Surrey) is an Appointed Representative of Citrus Compliance.  
Citrus Compliance is a trading name of Andrew Smith which is authorised and regulated by the Financial Conduct Authority.

# MEMBER OFFERS OF HELP AND CONTACT DETAILS

**Claire Williams**  
**07533 818415**  
[claire@apollopropertyprojects.com](mailto:claire@apollopropertyprojects.com)

My strategies are Commercial to Residential Conversions, Serviced Accommodation, and Rent2Rent. I'm very happy to chat over coffee and share knowledge and experience. Always interested in new opportunities.

**Graham Faulkner**  
**07921 255815/01306 406506**  
[graham.faulkner@ewemove.com](mailto:graham.faulkner@ewemove.com)

It's easy to fall foul of the mire of constantly changing legislation. I am well placed to help guide landlords in being a Sales and Letting agent within a large franchise network, as well as a property portfolio landlord myself.

**John Cox**  
**07973 309125**  
[john@ideastorunwith.com](mailto:john@ideastorunwith.com)

Focusing direct to vendor and securing planning permission for sites from £250k - £20m gross development value. Experienced in low value high yielding properties in Scotland, flips, and other creative methods. I can also help individuals or companies through my finance and insurance brokerage.

**Ophelia Ashitey**  
**07838 381665**  
[ophelia@otkpropertiesolutions.com](mailto:ophelia@otkpropertiesolutions.com)

I can help with electrical building services designs. Happy to share information and experiences on R2R in Guildford and to learn about HMOs and funding.

**Richard Simmons**  
**07894 645181**  
[richard@propertyafreshstart.co.uk](mailto:richard@propertyafreshstart.co.uk)

Always keen to work with investors on a variety of projects in Surrey and on the East Sussex coastline. The top priorities are to add value and create desirable homes, provide win-win solutions, achieve good returns and have fun along the way!

**Rory O'Mara**  
**07747 616661**  
[info@closedbridgingfinance.com](mailto:info@closedbridgingfinance.com)

Join 350+ Investors. Book a 121 Finance & Strategy Review Today. 4 Hrs @ Winchester. Cover Strategy, Finance, Lunch, Follow Up call in 4 Weeks and FREE CAKE.

**Pilar Walteros**  
**07956 501082**  
[info@mintspaces.co.uk](mailto:info@mintspaces.co.uk)

I can help you design/style your properties to rent, and I have R2R experience. I am a certified Wealth Dynamics Flow consultant. A WD debrief can help you understand your natural flow, and clarity on how to achieve it in your entrepreneurial journey.

## USEFUL PROPERTY WEBSITES

[www.spareroom.co.uk](http://www.spareroom.co.uk) - best source for room rent info and tenants

[www.gov.uk/stamp-duty-land-tax](http://www.gov.uk/stamp-duty-land-tax) - Check the costs and rules governing stamp duty and tax.

[www.gov.uk/search-property-information-land-registry](http://www.gov.uk/search-property-information-land-registry) - Check on ownership/titles/plans/restrictions etc at Land Registry.

[www.propertychecklists.co.uk](http://www.propertychecklists.co.uk) - Good site for what's happening on UK property scene.

Non-Members  
£32 per event  
£192 - 6 months

Members  
£24 per event  
£144 - 6 Months

Pay per event



Ticket price savings every month



Access to previous main speaker slide presentations



One free copy of PIN Magazine



Access to the SPE WhatsApp Group



Two month roll-over in case of sickness or holidays (*Prior notification required*)



Priority access and discounted tickets to other SPE events



Free book and event offers



**Damp Surveys**



**Property Care Association**

**Checkatrade**  
Approved member

**The Damp Specialist Company Ltd**  
*Independent Surveying and Consulting*

**Pre-purchase Damp & Timber Surveys**



**Condensation and Mould Surveys**



01483 310777

[www.thedampspecialistcompany.co.uk](http://www.thedampspecialistcompany.co.uk) — [info@thedampspecialistcompany.co.uk](mailto:info@thedampspecialistcompany.co.uk)



**REDWOOD**  
TREE SERVICES

**Professional – Insured – Certified  
Tree Management in Surrey**

Redwood Tree Services® Ltd are an experienced, professional Tree Surgery and Forestry company, established 36 years ago. We are based in Sutton Green and cover Surrey, Hampshire, West Sussex and Berkshire.

**Tel: 01483 771446**

**[info@redwoodtreeservices.co.uk](mailto:info@redwoodtreeservices.co.uk)**

**[www.redwoodtreeservices.co.uk](http://www.redwoodtreeservices.co.uk)**



HIGH COURT  
ENFORCEMENT  
GROUP®



# Fast eviction of problem tenants nationwide

If you need to evict a tenant, we act quickly and effectively, so you can protect your investment, reduce the risk of damage and start earning rent again.

Call us on 01792 450 031 or instruct us at [hcegroup.co.uk](http://hcegroup.co.uk)

## HOW MUCH TIME AND MONEY COULD YOU SAVE ON YOUR NEXT REFURB?



LANDLORDS  
NATIONAL  
PURCHASING GROUP

### The Landlords National Purchasing Group

has combined the power of thousands of private landlords to give you access to the best products on the market at the best prices possible.

Get in touch today to find out how much you could save on kitchens, bathrooms, boilers, paint, insurance, and much more!



[www.lnpg.co.uk](http://www.lnpg.co.uk)

01455 234499

Furniture fitted around you



Everything you could need in a Kitchen, and made in Britain  
[www.Crown-Imperial.Co.Uk](http://www.Crown-Imperial.Co.Uk)

[Darren.Evans@Crown-Sales.Co.Uk](mailto:Darren.Evans@Crown-Sales.Co.Uk)  
07973 50 44 51



# CORNERSTONE

The UK's leading property tax advisers,  
specialising in **stamp duty land tax**

We offer expert assessment of your SDLT liability and we  
reclaim overpaid SDLT

Call us today to see how we can help you get your property tax  
right first time, every time.

07769 224 459

[apunter@ctatax.uk.com](mailto:apunter@ctatax.uk.com)

[www.ctatax.uk.com](http://www.ctatax.uk.com)

## Experts in Specialist Finance

- Ask about 100% Finance & Joint Venture Funding
- Bridging & Development Finance
- HMO & Commercial Finance
- Book a 121 Finance & Strategy Review
- Lending our Funds since 2006
- *Book a free 15 min chat today*  
*[tingurl.com/rorycall](https://tingurl.com/rorycall)*

[www.ClosedBridgingFinance.com](http://www.ClosedBridgingFinance.com)

Mobile: 07747 616661

**CLOSED  
BRIDGING  
FINANCE.COM**



**Call the team at  
Insurance-Desk to  
see how much  
we can  
save YOU...**  
**01296  
329610**



**[info@insurance-desk.com](mailto:info@insurance-desk.com)**

Insurance-Desk Services  
*we've got it covered...*



Parking QR Code

## DISCLAIMER

Property values can fall as well as rise. This document and other documents are for informational purposes only. The information should not be interpreted as a commitment on the part of the Surrey Property Exchange. The Surrey Property Exchange cannot guarantee the accuracy of any of the information presented. Information provided in this document and during the meeting is provided 'as is' without warranty of any kind. The user assumes the entire risk as to the accuracy and use of this document. Any views or opinions presented are solely those of the individuals and do not necessarily represent those of the Surrey Property Exchange.

When you attend the Surrey Property Exchange network event, you enter a room where photographic, video and audio recording may occur. By entering you consent to being approached for audio, video and photographic recording and the release of said for promotional purposes, advertising and inclusion on the Surrey Property Exchange website. You release the Surrey Property Exchange and all other persons involved from any liability connected with the taking, recording, digitising or publication of interviews, photographs, computer images, video or audio recordings.

By entering the event you waive all rights you may have to any claims for payment or royalties in connection with any exhibitions, streaming, webcasting, television or any other publication of materials, regardless of purpose or sponsoring of such exhibitions, broadcasting, webcasting or any other publication of materials, irrespective of whether an admission fee or sponsorship fee is charged. You also waive the right to inspect or approve any photographic, video or audio recording taken by the Surrey Property Exchange or entity designated to do so by the Surrey Property Exchange.

You are duly informed of your consent, waiver and release in entering the event.

**Joint Ventures:** Please do your own due diligence before embarking on any kind of joint venture with anyone. Apart from your own personal efforts, references to the following websites may be of help in understanding the current FCA legislation on Joint Ventures and also provide lots of valuable advice.

[www.fca.org.uk](http://www.fca.org.uk)

[www.propertytribes.com](http://www.propertytribes.com)

[www.propertyfortress.com](http://www.propertyfortress.com)

Call: 07894 645181

[www.surreypropertyexchange.co.uk](http://www.surreypropertyexchange.co.uk)

# MB

## ARCHITECTURE

**Telephone:** 01483 363065

**E-mail:** [info@mb-architecture.uk](mailto:info@mb-architecture.uk)

**Website:** [www.mb-architecture.uk](http://www.mb-architecture.uk)



## UK PROPERTY SOLUTIONS STAGING & DRESSING SERVICE

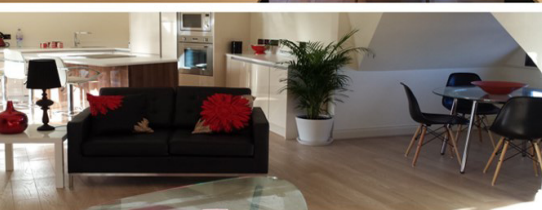
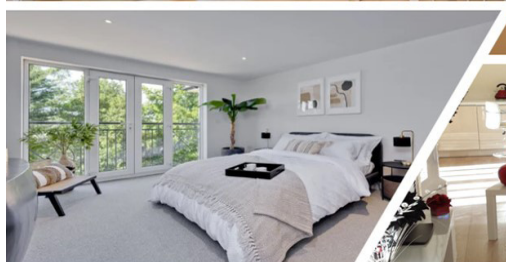
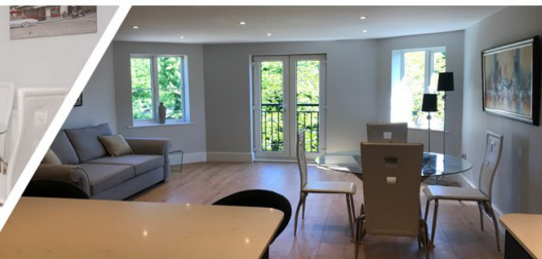

***"Like to generate more money for your rentals or sales?"***

Staging and dressing can make all the difference and beat your competitors every time!

Happy to offer advice and/or furniture, fixtures and fittings

**Contact Richard Simmons on 07894 645181**



# PROPERTY FILTER

FINDING INVESTMENT PROPERTIES HAS NEVER BEEN SO EASY

Claim your **pre-launch membership** today

GO TO [www.property-filter.co.uk](http://www.property-filter.co.uk)  
AND START FINDING GREAT DEALS

# £££ FINANCE FOR ALL! £££

- ✓ Mortgages & Re-mortgaging
- ✓ Buy To Lets & Let To Buy
- ✓ Commercial Mortgages
- ✓ Flexible Mortgages
- ✓ Short Term Finance
- ✓ Development Loans And More...

**We love to help, call the  
Mortgage-Desk team on  
01296 329610**

  
**Mortgage-Desk**

*for people moving on in life..."*

YOUR HOME MAY BE REPOSSESSED IF YOU DO NOT KEEP UP REPAYMENTS  
ON A MORTGAGE OR ANY OTHER DEBT SECURED ON IT.

WOULD YOU LIKE TO BE A  
SPONSOR OF THE SURREY  
PROPERTY EXCHANGE?

THIS SPACE COULD BE  
YOURS

\*\*\*\*\* EVERY MONTH \*\*\*\*\*

TAKE ACTION AND GRAB  
THE OPPORTUNITY

JUST SPEAK TO RICHARD  
SIMMONS OR ANY OF  
THE TEAM FOR MORE  
INFORMATION

**WE HOPE YOU  
CAN JOIN US  
FOR OUR  
EVENT NEXT  
MONTH  
ON  
MONDAY 14  
OCTOBER!**

Call: 07894 645181

[www.surreypropertyexchange.co.uk](http://www.surreypropertyexchange.co.uk)