

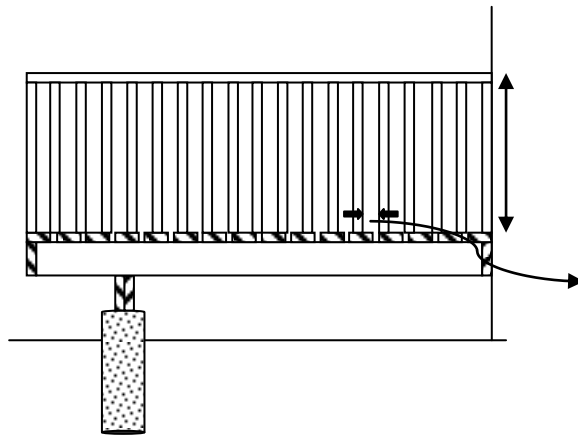

# DECK WORKSHEET



DECK CROSS SECTION

Complete the following:

**Guards:**

**Height:** \_\_\_\_\_"  
(Minimum – 900 mm if deck 600 mm to 1800 mm above finished grade. 1070 mm if deck greater than 1800 mm above finished grade.)

**Spindle spacing:** \_\_\_\_\_"  
(Spaced not more than 100 mm.)

**Floor Framing**

Joists size: 2 x \_\_\_\_\_  
Joists spacing: \_\_\_\_\_"  
Beam size: 2 x \_\_\_\_\_  
# Plies: 2  3  4   
Column size:  
4 x 4   
4 x 6   
6 x 6   
Other \_\_\_\_\_

**Spacing:** \_\_\_\_\_" o.c.

**Foundation**

**Piles :**   
Diameter: \_\_\_\_\_" o.c.  
Depth: \_\_\_\_\_'  
**Pier Blocks:**   
**Screw Piles:**   
**Concrete Pad:**   
**Set in ground:**

**Joist Cantilever:** \_\_\_\_\_"  
(Maximums:  
2 x 6 – 16",  
2 x 8 – 24",  
2 x 10 – 30")

**Decking:** \_\_\_\_\_  
(2 x 4, 5/4 x 6, plywood, etc.)

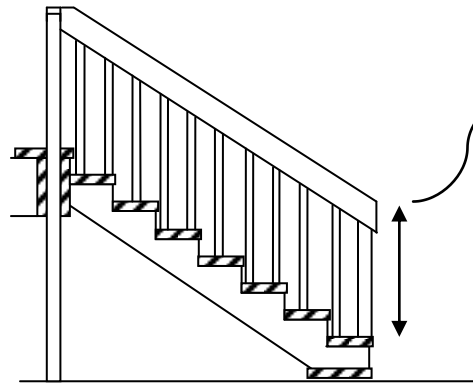

STAIR CROSS SECTION

Complete the following:

**Guards:**

**Height:** \_\_\_\_\_"  
(Minimum – 900 mm measured to nosing of stair.)

**Spindle spacing:** \_\_\_\_\_"  
(Spaced not more than 100 mm.)

**Stair Stringers**

Material  
PT Wood:   
Metal:   
Concrete:

**Stairs**

Width: \_\_\_\_\_"  
Rise: \_\_\_\_\_"  
Run: \_\_\_\_\_"

**Cross Bracing**

Required if deck more than 600 mm above finished grade.

**Height of deck above grade / finished ground:** \_\_\_\_\_"

**NOTE**  
Permanent foundation (piles) are required if the deck joists are more than 600 mm (24") measured to the underside of the joists.

COLUMN CROSS BRACING

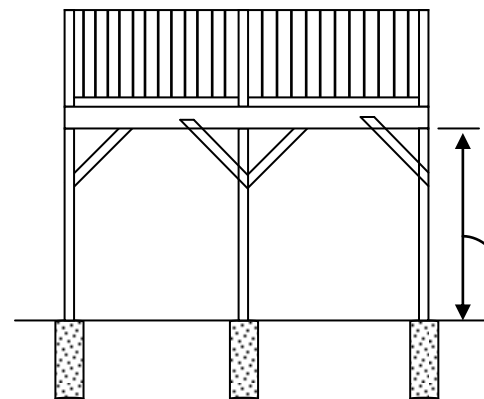

**Deck Size**

Width: \_\_\_\_\_'

Length: \_\_\_\_\_'

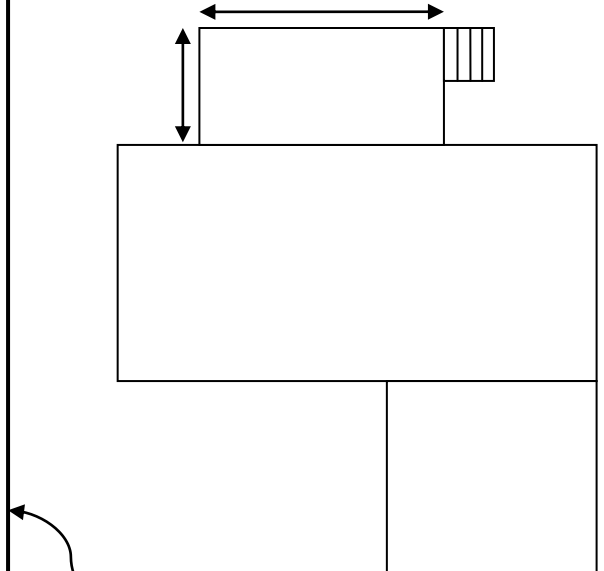

Property Lines

Permit Name: \_\_\_\_\_

Civic Address: \_\_\_\_\_