

CAROLINE KIRK

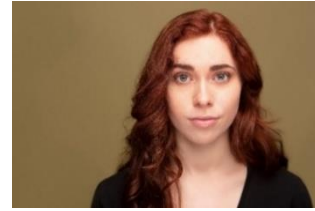

CONTACT: (704) 993-7776 / caroline_kirk@yahoo.com / <https://caroline-kirk.com>

HEIGHT : 5'5"

WEIGHT : 125 lbs

VOCAL RANGE : D³-D⁶ (with high mix/belt)

EYES : Blue/Green

HAIR : Auburn

REGIONAL/ EDUCATIONAL THEATRE

<i>Into the Woods</i>	Witch	Catawba College
<i>The Children's Hour</i>	Karen Wright	Catawba College
<i>The Legend of Sleepy Hollow</i>	Katrina	Old Town Theatre Company
<i>Reefer Madness!</i>	Sally	Lee Street Theater
<i>Hamlet</i>	Gertrude	Catawba College
<i>Spooky Dog and... Mysteries</i>	Tiffany	Where...Diamonds Improv Troupe
<i>Dog Sees God</i>	Van's Sister	Catawba College
<i>Anything Goes!</i>	Virtue	Catawba College
<i>Oklahoma!</i>	Ensemble	Matthews Playhouse

THEATRICAL TRAINING

B.F.A. Musical Theatre Degree (*Catawba College*)

The Open Jar Institute: Bob Cline, Casey Erin Clark, Stacia Fernandez, Becca Petersen

Voice: Marisa del Campo

Scene Study: Tommy Foster, Craig Kolkebeck

Shakespeare: Tommy Foster

Dance: Dance for the Musical Stage, Ballet, Tap, Jazz

Tod Kubo, Meredith Fox, Barry Thomas, Amanda Diorio

SPECIAL SKILLS

IPA Proficient, Boston Dialect, Irish Dialect, American Southern Dialect, Proficient Sight Reading, Improvisation, Irish Step Dancing, Cartwheel/Round-Off, Varsity Cheerleading (Stunts: Flyer, Back-Spotter), Painting, Sketching, Crocheting