

FLOOR PLAN

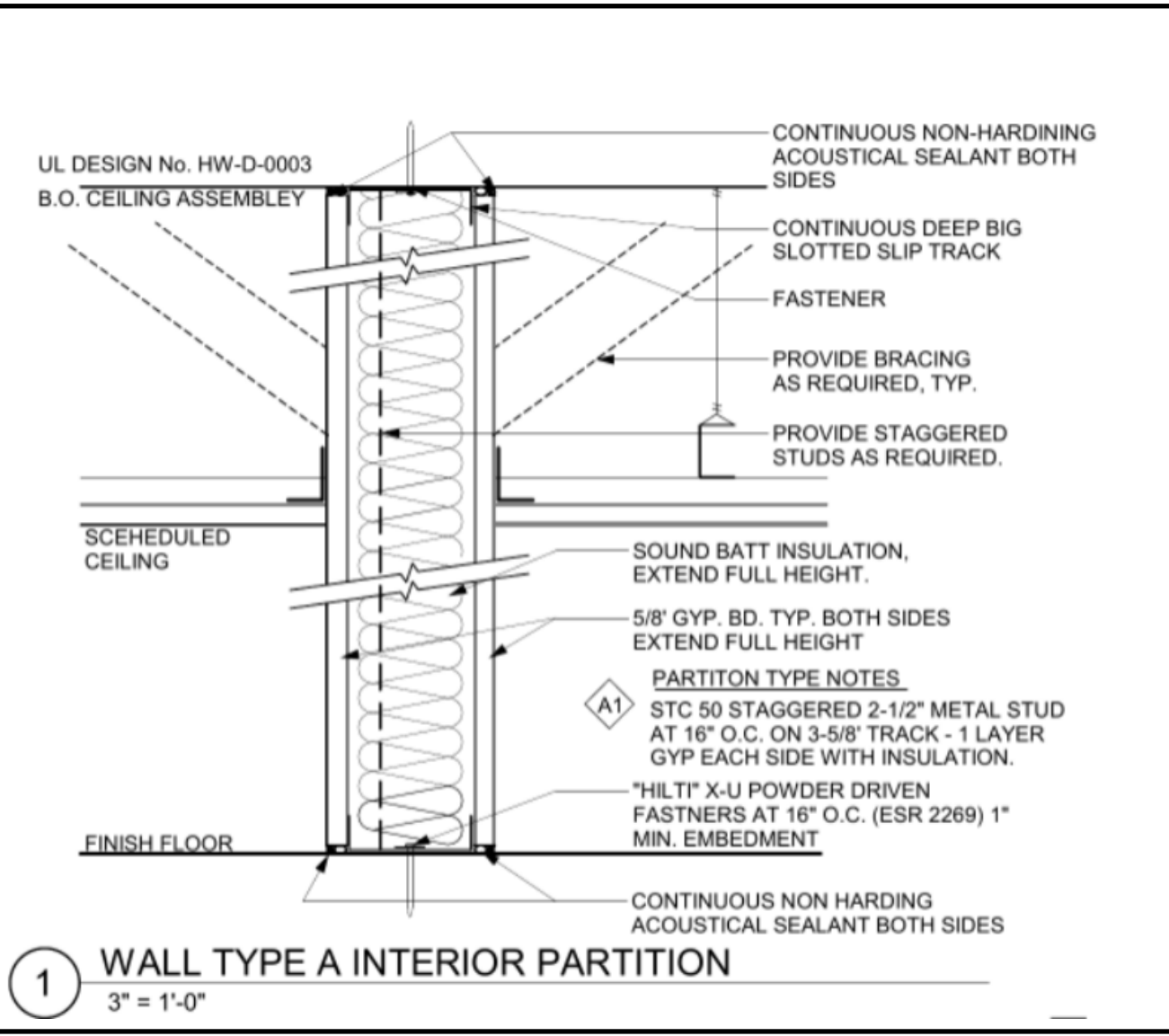

- A1 PARTITION KEY
- A2 WALL IS NOT FULL HEIGHT, CONSTRUCT AS A MODIFIED A1

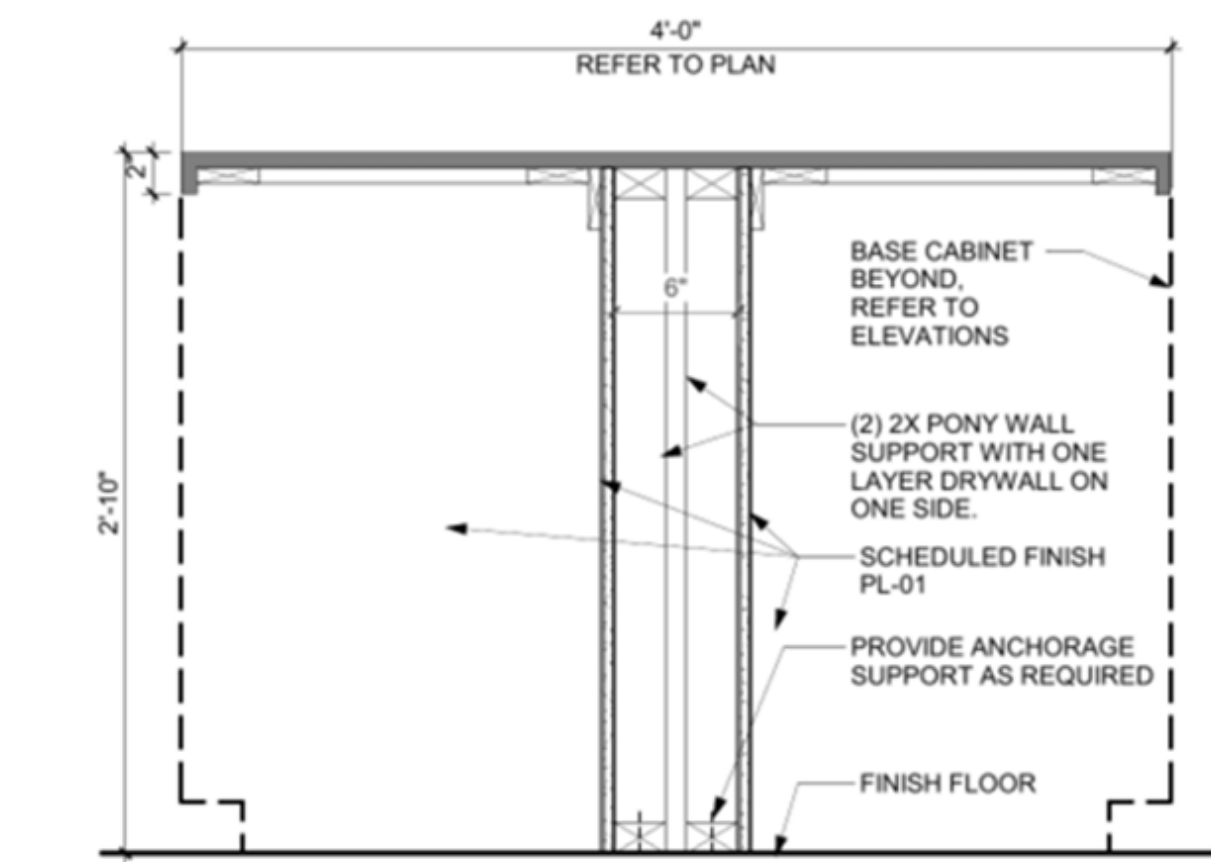

- Existing
- Full Height Wall
- Low Walls 4'6" T.O.W
- A1
- A2

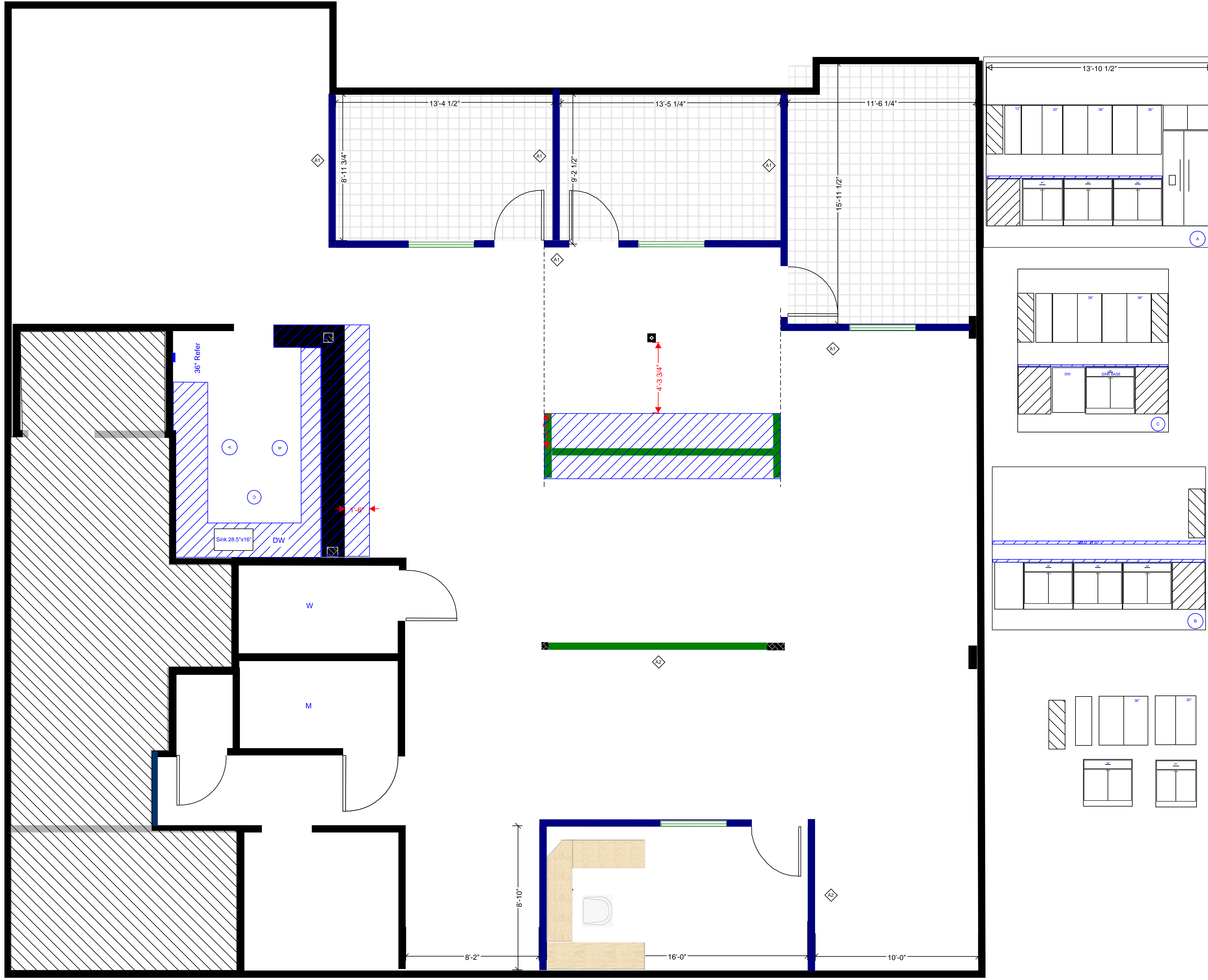

FURNITURE LAYOUT



- Existing
- Full Height Wall
- Low Walls 4'6" T.O.W

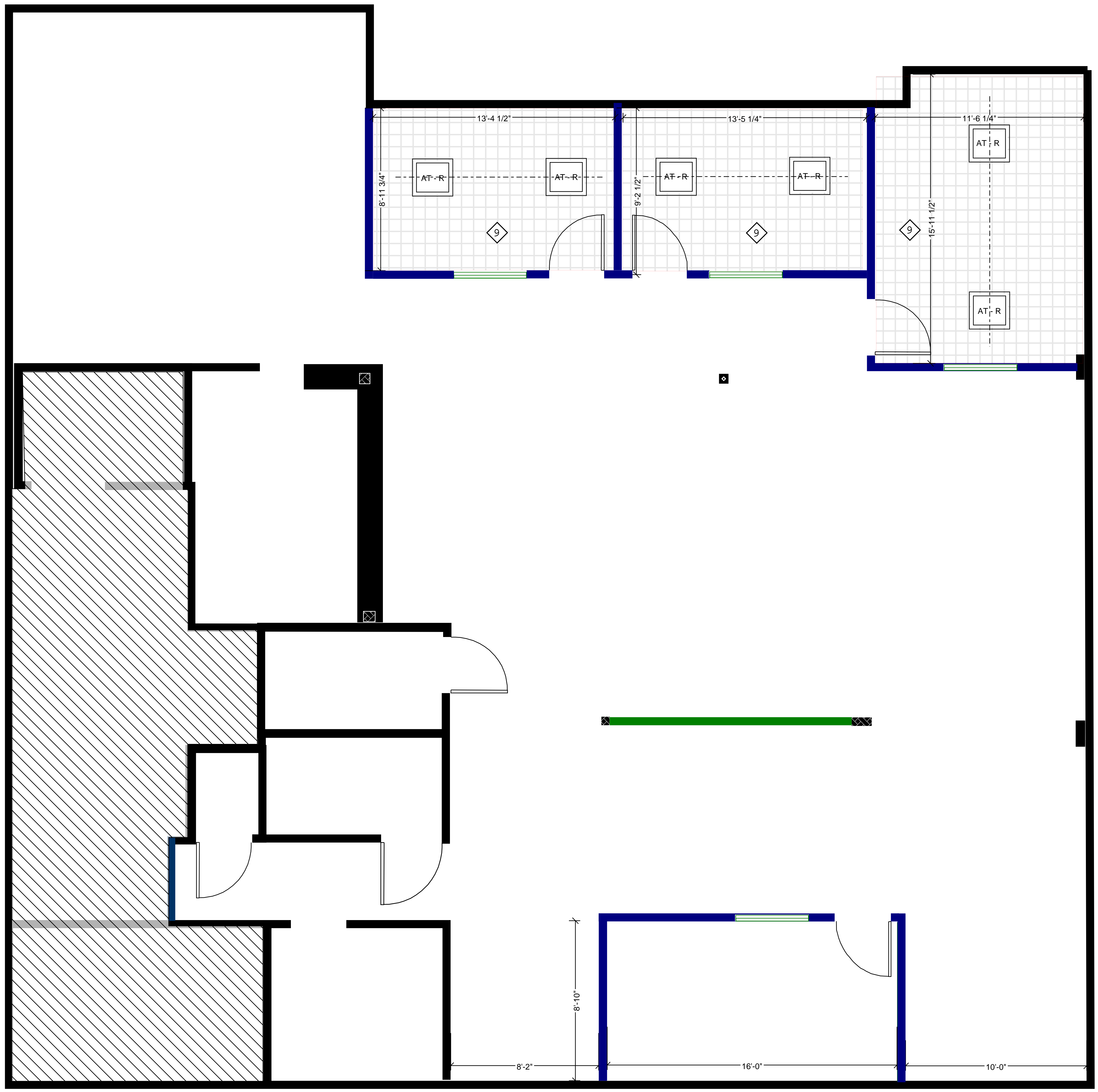
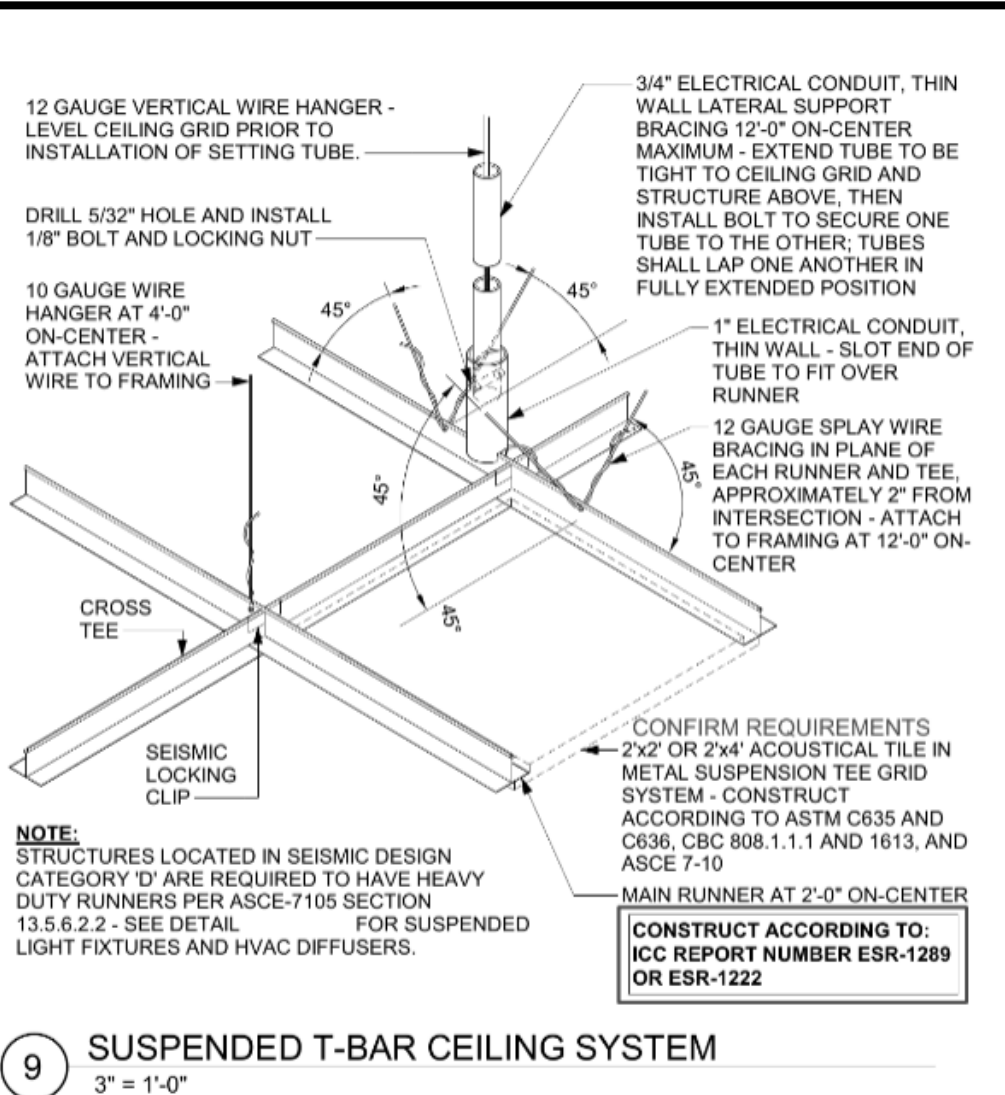

1 EXISTING LIGHT BULD TO BE REMOVED AND REPLACED WITH COMMERCIAL 4' 120-VOLT 3800 LUMENS WRAPAROUND LIGHT

2 INSTALL NEW 2' x 2' T - BAR GRID FLUSH LIGHT

