

ASSESSOR'S RECORD MAP

225-51 CATALINA VILLAGE NO. 1

Subject property

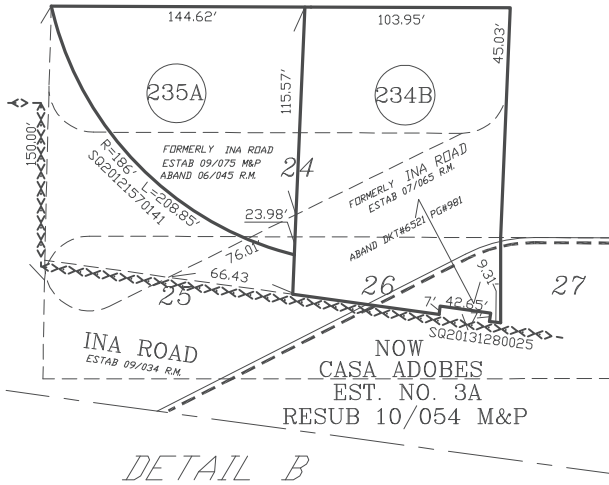

CURVE TABLE			
NO.	R	Δ	L
1		NDT USED	
2		NDT USED	
3		NDT USED	
4		NDT USED	
5		NDT USED	
6	195.83'	50-25-40	173.73'
7	25.00'	161-04-43	70.27'
8	57.50'	120-13-43	120.64'
9	133.39'	55-22-37	128.91'
10	57.27'	120-25-00	120.34'
11	114.87'	62-43-00	125.72'
12	120.35'	60-22-00	126.78'
13	25.00'	93-07-00	40.62'
14	55.00'	87-48-30	84.28'
15	55.00'	92-11-30	88.48'
16		NDT USED	
17		NDT USED	
18		NDT USED	
19	25.00'	97-08-00	42.37'
20	25.00'	96-53-05	42.26'
21	25.00'	95-30-15	41.66'
22	25.00'	95-15-15	41.55'
23	25.00'	84-48-27	37.00'

CATALINA CITRUS ESTATES
M&P 06/024

NORTHERN AVENUE

CATALINA VILLAGE NO. 2
M&P 09/079

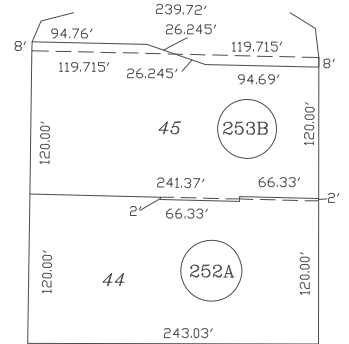
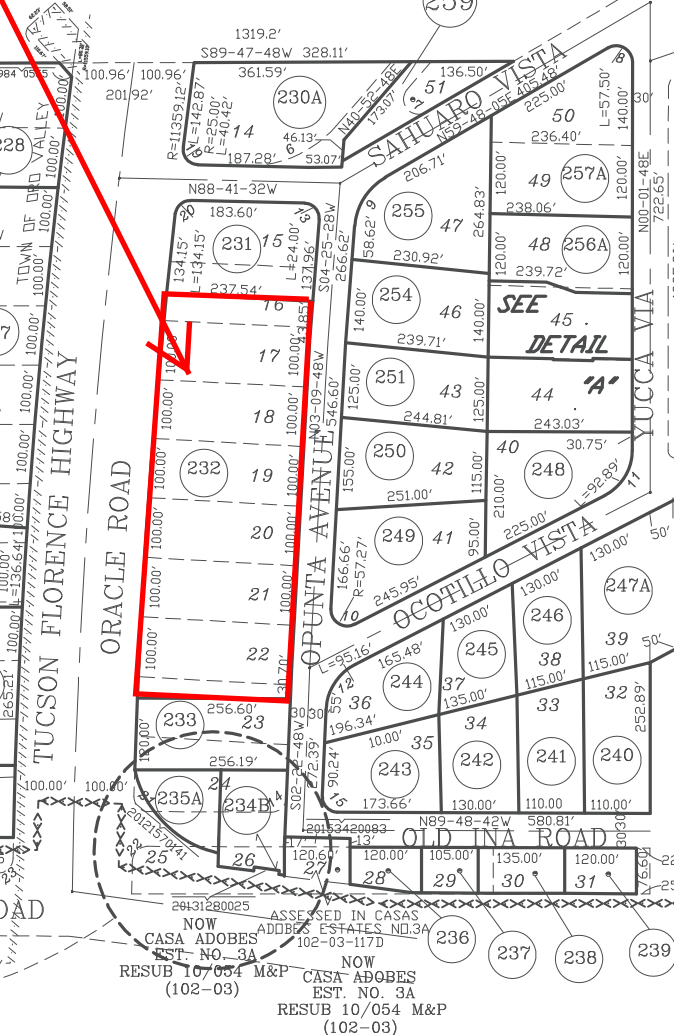

CATALINA VILLAGE NO. 3
M&P 10/026

GOLDER RANCH F.D.

pima
county
assessor

CASA ADOBES ESTATES NO. 3A RESUB
M&P 10/054

SEE BOOK 9, PAGE 75 M&P
2016-1
S36,T12S,R13E SD 09/05/17
[M&P] 09/075- 05/07/19
0 100 200 300 400
FEET



Photo Diagram - Locations







3



4







11



12



13



14



15



16



17



18



19



20





23



24



25



26



27



28





31



32



33



34



35



36



37



38

