

**PROPOSED.**

PLANNING / LISTED BUILDING DOCUMENT  
 BASED ON INFORMATION BY OTHERS

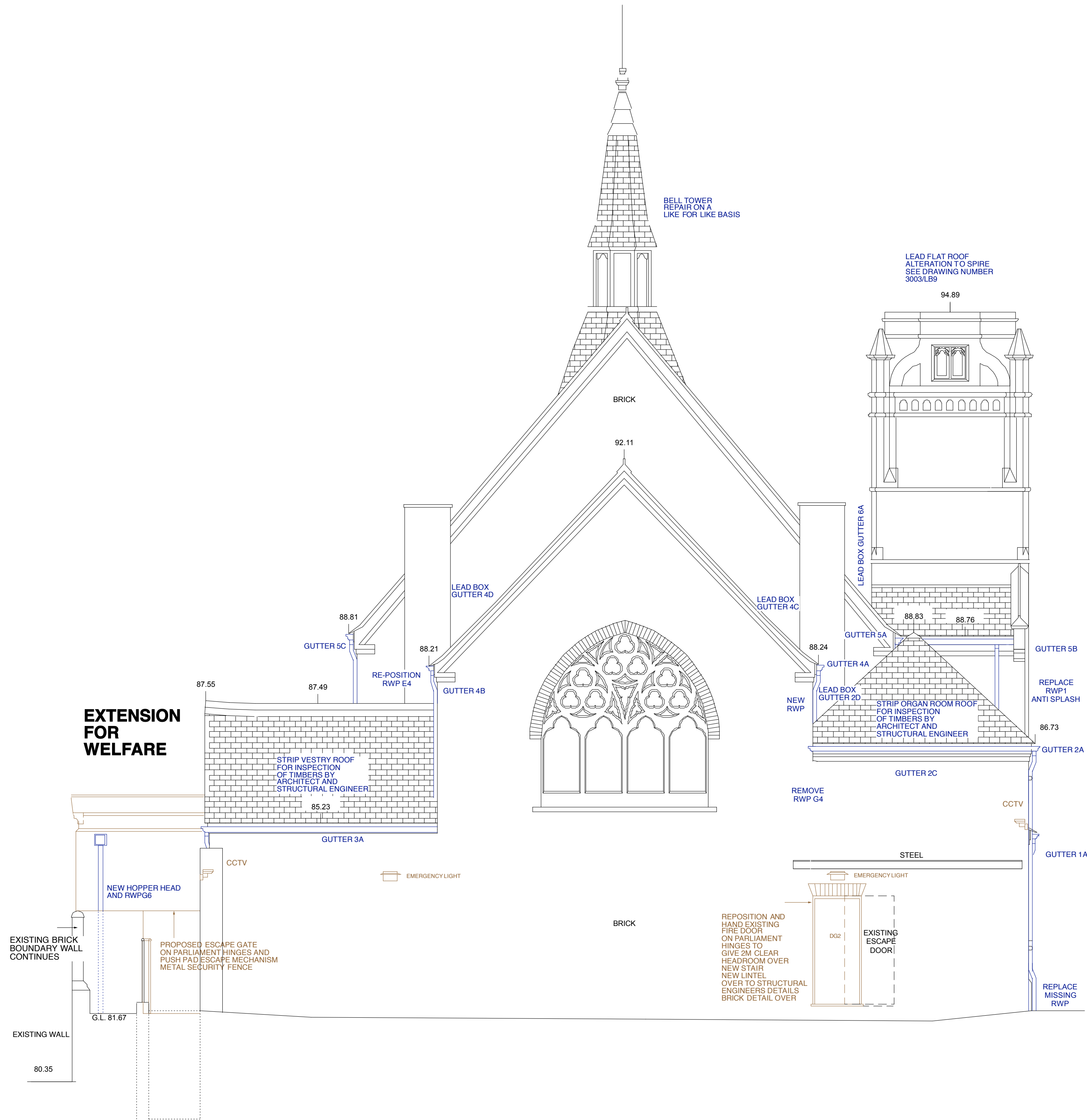

**ELEVATION 4**

Datum Line 78.00m

**WALKER ASSOCIATES ARCHITECTS.**

ADDRESS GODFREY HOUSE NO 17 CHURCH STREET WEEDONNORTHANTS NN74PL  
 TEL / FAX 01327 340 310 MOBILE 0797 985 4896. E-mail walkerarchitects@hotmail.co.uk

CHARTERED ARCHITECT LYNNEWALKER B.A.HONS.DIP ARCH.RIBA.

THIS DRAWING IS COPYRIGHT AND MUST NOT BE REPRODUCED WITHOUT WRITTEN PERMISSION FROM WALKER ASSOCIATE ARCHITECTS. DO NOT SCALE ALL DIMENSIONS SHOULD BE CHECKED PRIOR TO THE COMMENCEMENT OF WORKS AND ANY DISCREPANCIES REFERRED TO THE ARCHITECT IMMEDIATELY.

SCALE BAR 3M @ 1.50



**SCALE 1/50**  
**DETAIL. PROPOSED ELEVATION 4**  
**JOB NUMBER 3003 / LB13**