

TOWN OF AMHERST

ERIE COUNTY



NEW YORK

WILLOWRIDGE PICNIC TABLES TOWN JOB NO. 910008B

Town Supervisor
Brian J. Kulpa, AIA

Deputy Supervisor
Jacqueline G. Berger

Town Councilmembers
Deborah Bruch Bucki, RN, PhD
Shawn A. Lavin
Michael Szukala

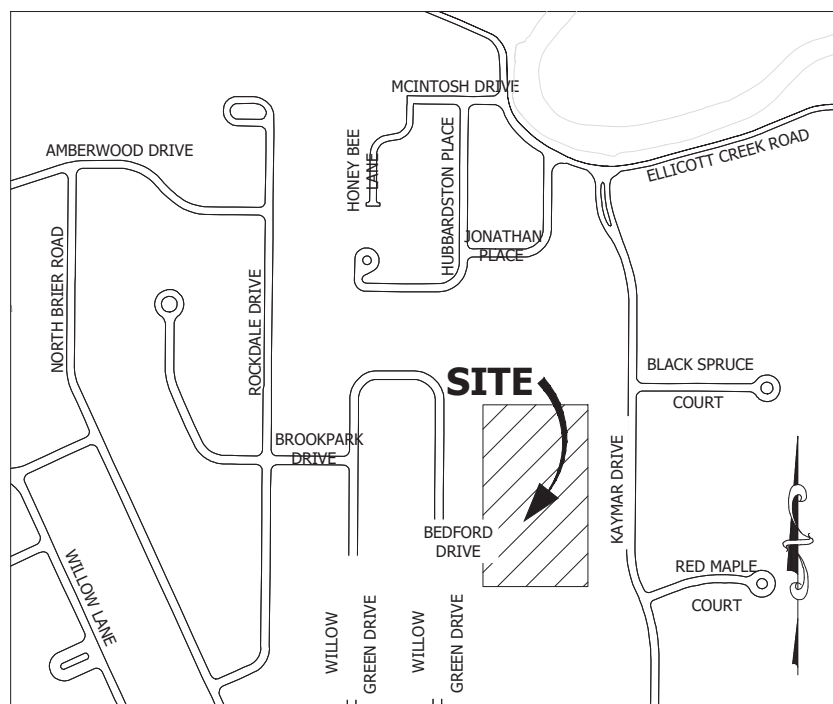

Town Attorney
Stanley J. Sliwa

Town Engineer
Jeffrey S. Burroughs, P.E.

Supt. of Highways
Patrick G. Lucey, Jr.

Town Clerk
Francina J. Spoth



SEPTEMBER 2021

TOWN OF AMHERST
JEFFREY S. BURROUGHS, P.E.
ENGINEERING DEPARTMENT
1100 N. FOREST RD.
WILLAMSVILLE, NY 14221

WILLOWRIDGE PICNIC TABLES
TITLE PAGE

FIELD CREW:	CPS	
DRAWN BY:	JLB	
JOB NO.	91-08B	
CHECKED BY:	CPS	
CHECKED BY:	JSB	
SCALE:		
DATE:	9/01/2021	
REVISIONS		
NO.	BY	DATE

DWG. NO.
TP
SHT. NO. 1 OF 4

X:\Schtregal\Projects\Parks & Playgrounds\Willowridge Play Area\Shelter Installation, 2021\Picnic Benches August 2021\Willowridge Picnic, 2021_August.dwg



WILLOWRIDGE PICNIC TABLES
 OVERALL SITE PLAN

FIELD CREW:	CPS
DRAWN BY:	JLB
JOB NO.:	91-08B
CHECKED BY:	CPS
CHECKED BY:	JSB
SCALE:	1" = 80'
DATE:	9/01/2021
REVISIONS	
NO.	BY DATE

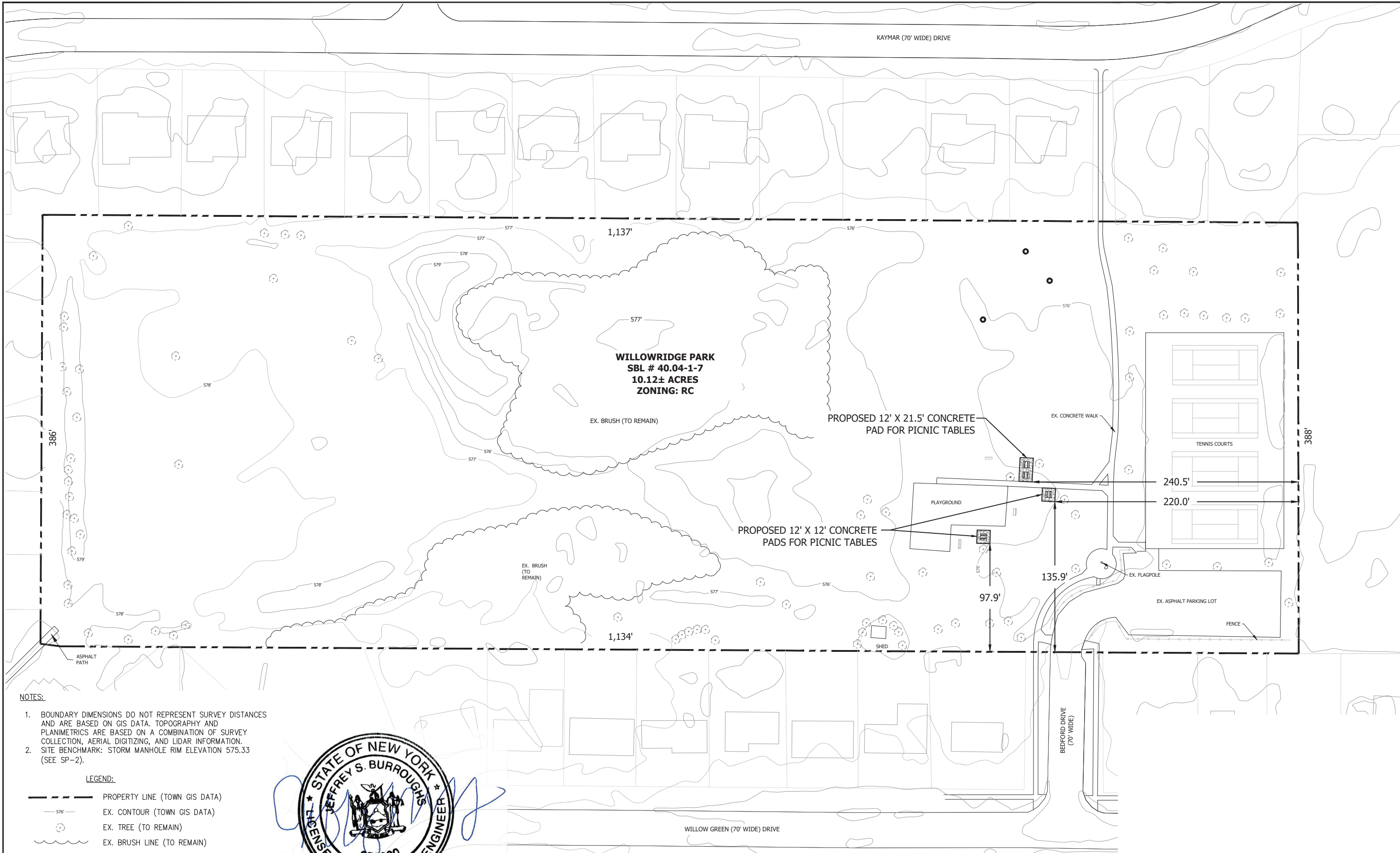

- NOTES:**
- BOUNDARY DIMENSIONS DO NOT REPRESENT SURVEY DISTANCES AND ARE BASED ON GIS DATA. TOPOGRAPHY AND PLANIMETRICS ARE BASED ON A COMBINATION OF SURVEY COLLECTION, AERIAL DIGITIZING, AND LIDAR INFORMATION.
 - SITE BENCHMARK: STORM MANHOLE RIM ELEVATION 575.33 (SEE SP-2).

- LEGEND:**
- PROPERTY LINE (TOWN GIS DATA)
 - 576' EX. CONTOUR (TOWN GIS DATA)
 - ⊙ EX. TREE (TO REMAIN)
 - ~ EX. BRUSH LINE (TO REMAIN)

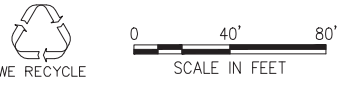

OVERALL SITE PLAN
 SCALE: 1" = 80'

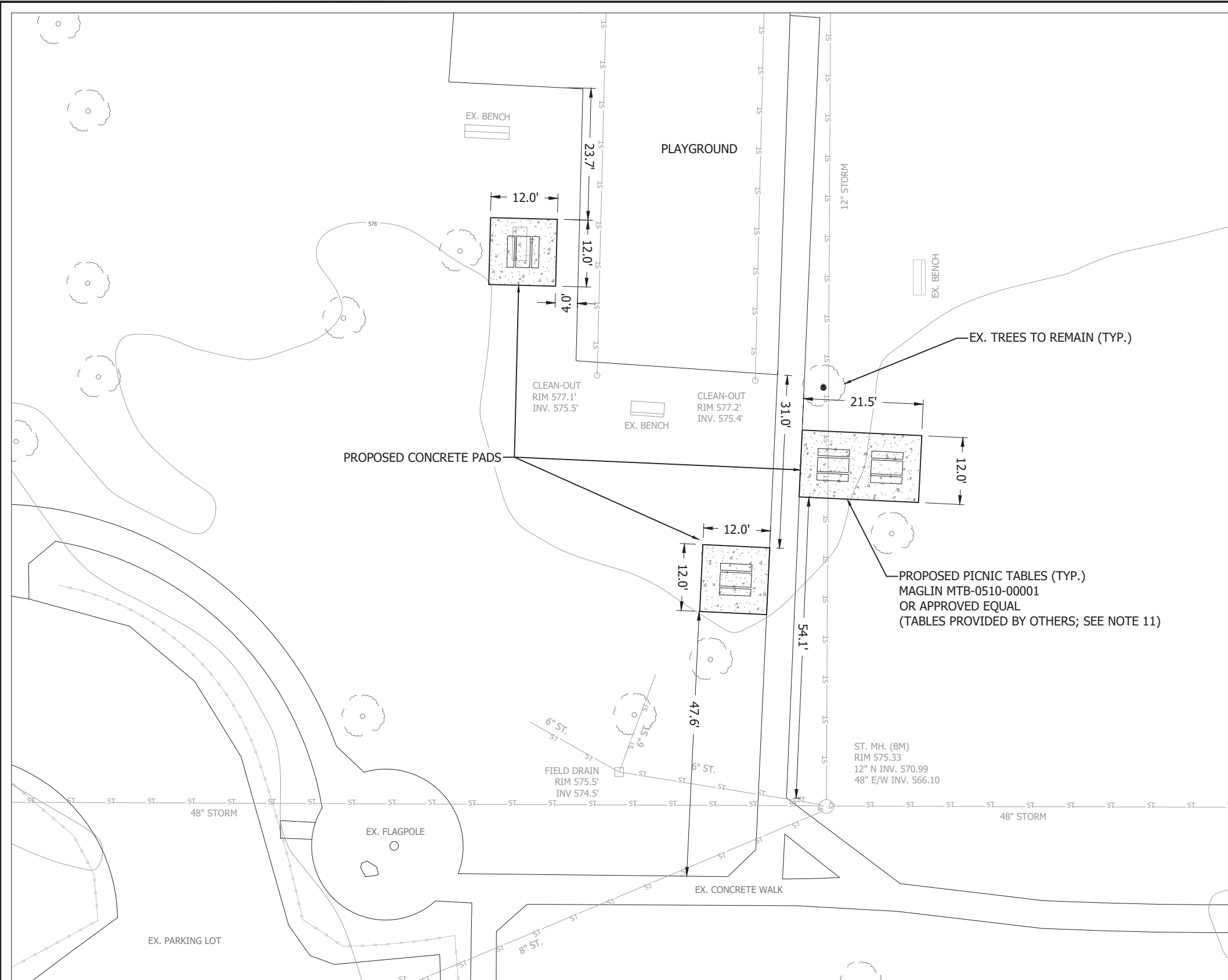

NOTES:

1. CONTRACTOR TO VERIFY EXACT DEPTHS AND LOCATIONS OF ALL UTILITIES PRIOR TO CONSTRUCTION.
2. CONTRACTOR SHALL COMPLY WITH TOWN OF AMHERST STANDARD DRAWINGS AND SPECIFICATIONS.
3. THE CONTRACTOR SHALL COMPLY IN ALL RESPECTS TO THE INDUSTRIAL CODE PART (RULE NO.) 53 RELATING TO CONSTRUCTION, EXCAVATION AND DEMOLITION OPERATIONS AT OR NEAR UNDERGROUND FACILITIES, AS ISSUED BY THE STATE OF NEW YORK DEPARTMENT OF LABOR, BOARD OF STANDARD AND APPEALS.
4. THE CONTRACTOR SHALL COOPERATE WITH ANY AND ALL OTHER CONTRACTORS PERFORMING WORK ON THIS JOB SITE DURING THE PERFORMANCE OF THIS CONTRACT.
5. THE ENGINEER SHALL BE NOTIFIED IN WRITING OF ANY CONDITIONS THAT VARY FROM THOSE SHOWN ON THE PLANS. THE CONTRACTOR'S WORK SHALL NOT VARY FROM THE PLANS WITHOUT THE EXPRESSED APPROVAL FROM THE ENGINEER.
6. THE CONTRACTOR SHALL COMPLY WITH ALL REQUIRED PERMITS. THE CONTRACTOR SHALL BE RESPONSIBLE FOR OBTAINING AND INCURRING THE COST OF ALL REQUIRED PERMITS, INSPECTIONS, CERTIFICATES, ETC.
7. IT IS THE CONTRACTOR'S RESPONSIBILITY TO EXAMIN ALL PLAN SHEETS AND SPECIFICATIONS.
8. SITE BENCHMARK: STORM MANHOLE RIM ELEVATION 575.33.
9. EX. WALKWAYS, ROADS, AND PARKING LOTS SHALL BE KEPT CLEAN AND SWEEPED DURING CONSTRUCTION.
10. 1/2" EXPANSION JOINT WITH FILLER & SEALANT SHALL BE INSTALLED BETWEEN EXISTING PATHWAY AND PROPOSED CONCRETE PADS. CONTROL JOINTS SHALL BE SAW CUT.
11. PICNIC TABLES (4) WILL BE PURCHASED BY THE OWNER (TOWN OF AMHERST) AND SHALL BE DELIVERED TO THE SITE. CONTRACTOR WILL BE RESPONSIBLE FOR THE INSTALLATION OF THE PICNIC TABLES IN ACCORDANCE WITH THE MANUFACTURER'S RECOMMENDATIONS. ANY PARTS NOT SUPPLIED BY THE MANUFACTURER AND NEEDED FOR THE INSTALLATION SHALL BE PROVIDED BY THE CONTRACTOR.
12. EXISTING TREES SHALL REMAIN. CONTRACTOR TO TAKE ALL NECESSARY MEASURES TO PROTECT TREES DURING CONSTRUCTION. ANY TREES DAMAGED DURING CONSTRUCTION SHALL BE REPLACED BY THE CONTRACTOR AT THEIR EXPENSE.

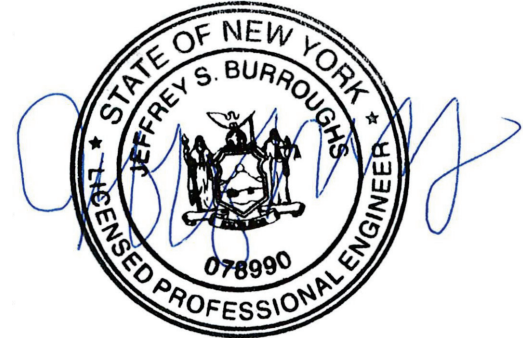

SITE PLAN
SCALE: 1" = 20'

TOWN OF AMHERST
JEFFREY S. BURROUGHS, P.E.
ENGINEERING DEPARTMENT
1100 N. FOREST RD.
WILLAMSVILLE, NY 14221

WILLOWRIDGE PICNIC TABLES
SITE PLAN

FIELD CREW:	CPS
DRAWN BY:	JLB
JOB NO.	91-08B
CHECKED BY:	CPS
CHECKED BY:	JSB
SCALE:	1" = 20'
DATE:	9/01/2021
REVISIONS	
NO.	BY DATE

DWG. NO.
SP-2
SHT. NO. 3 OF 4

EXISTING CONC.
WALK

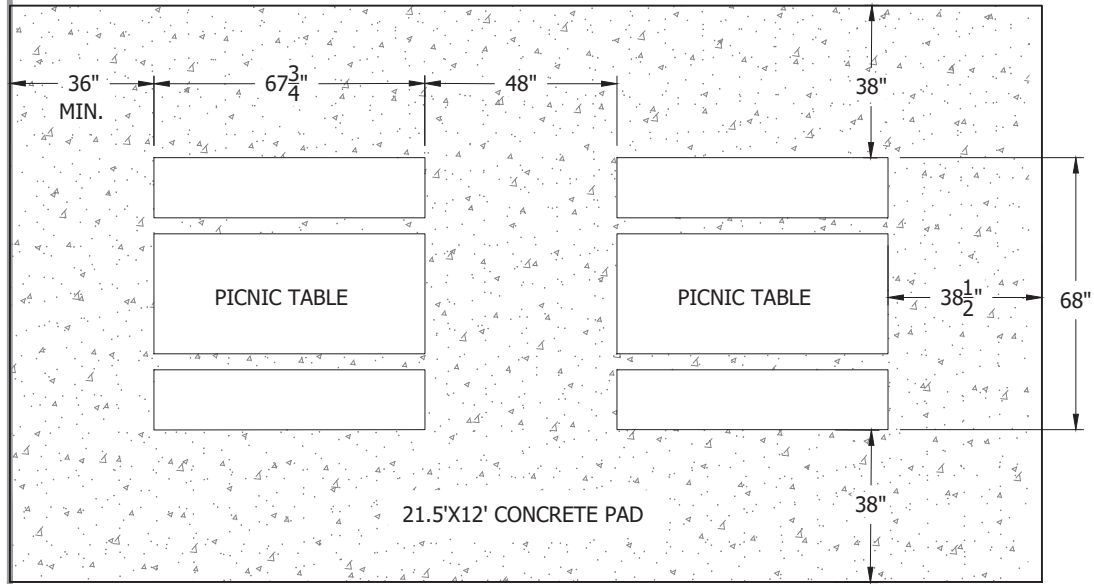

PICNIC BENCH LAYOUT DETAIL
2 TABLE SLAB
 SCALE: NTS

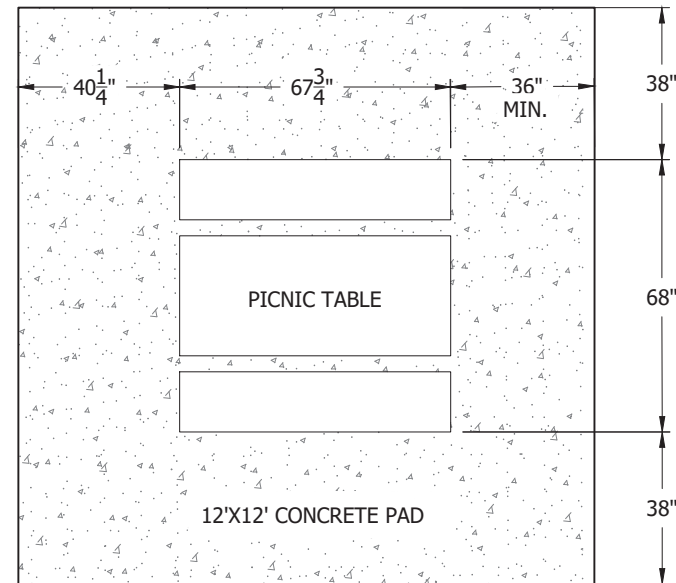

PICNIC BENCH LAYOUT DETAIL
SINGLE TABLE SLAB
 SCALE: NTS

500 SERIES
MTB-0510-00001
Legacy #MLPT510-S

COLOR/FINISH: GUNMETAL/GLOSS (OR AS PROVIDED BY OWNER)

MATERIALS: Table top and seats are made from solid steel flat bar and H.S. steel tube. Table end is wheelchair accessible.

FINISH: All steel components are protected with E-Coat rust proofing. The Maglin Powdercoat System provides a durable finish on all metal surfaces.

INSTALLATION: The table is delivered pre-assembled.

TO SPECIFY: Select MTB-0510-00001
 Choose:
 - Powdercoat Color

TABLE HEIGHT: 30.69" (77.9cm) TABLE LENGTH: 67.75" (172.1) TOTAL WIDTH: 68" (172.7cm) WEIGHT: 372.23lbs (169kg)

MAGLIN
 Site Furniture

T. ADD: 716.6246
 F. 877.260.9393
 www.maglin.com
 sales@maglin.com

All drawings, specifications, design and details on this page remain the property of Maglin Site Furniture Inc. and may not be used without Maglin authorization.
 Details and specifications may vary due to continuing improvements of our products.

PICNIC TABLE DETAIL
 (BY OTHERS)
 SCALE: NTS

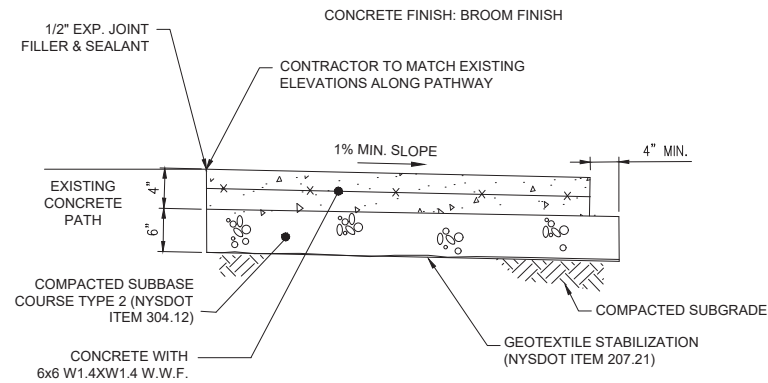

CONCRETE PAD DETAIL
 SCALE: NTS

- NOTES:**
1. CONCRETE SLABS SHALL BE BROOM FINISHED.
 2. A MINIMUM OF 36" BETWEEN EDGE OF SLAB AND PICNIC TABLES SHALL BE PROVIDED.
 3. CONTROL JOINTS SHALL BE SAW CUT.



TOWN OF AMHERST
 JEFFREY S. BURROUGHS, P.E.
 ENGINEERING DEPARTMENT
 1100 N. FOREST RD.
 WILLAMSVILLE, NY 14221

WILLOWRIDGE PICNIC TABLES
 DETAILS

FIELD CREW:	CPS	
DRAWN BY:	JLB	
JOB NO.	91-08B	
CHECKED BY:	CPS	
CHECKED BY:	JSB	
SCALE:	N.T.S.	
DATE:	9/01/2021	
REVISIONS		
NO.	BY	DATE

DWG. NO.

SP-3

SHT. NO. 4 OF 4

