

# TOWN OF AMHERST

**ERIE COUNTY**



**NEW YORK**

## WILLOWRIDGE PARK SHELTER TOWN JOB NO. 910008B

*Town Supervisor*  
Brian J. Kulpa, AIA

*Deputy Supervisor*  
Jacqueline G. Berger

*Town Councilmembers*  
Deborah Bruch Bucki, RN, PhD  
Shawn A. Lavin  
Michael Szukala

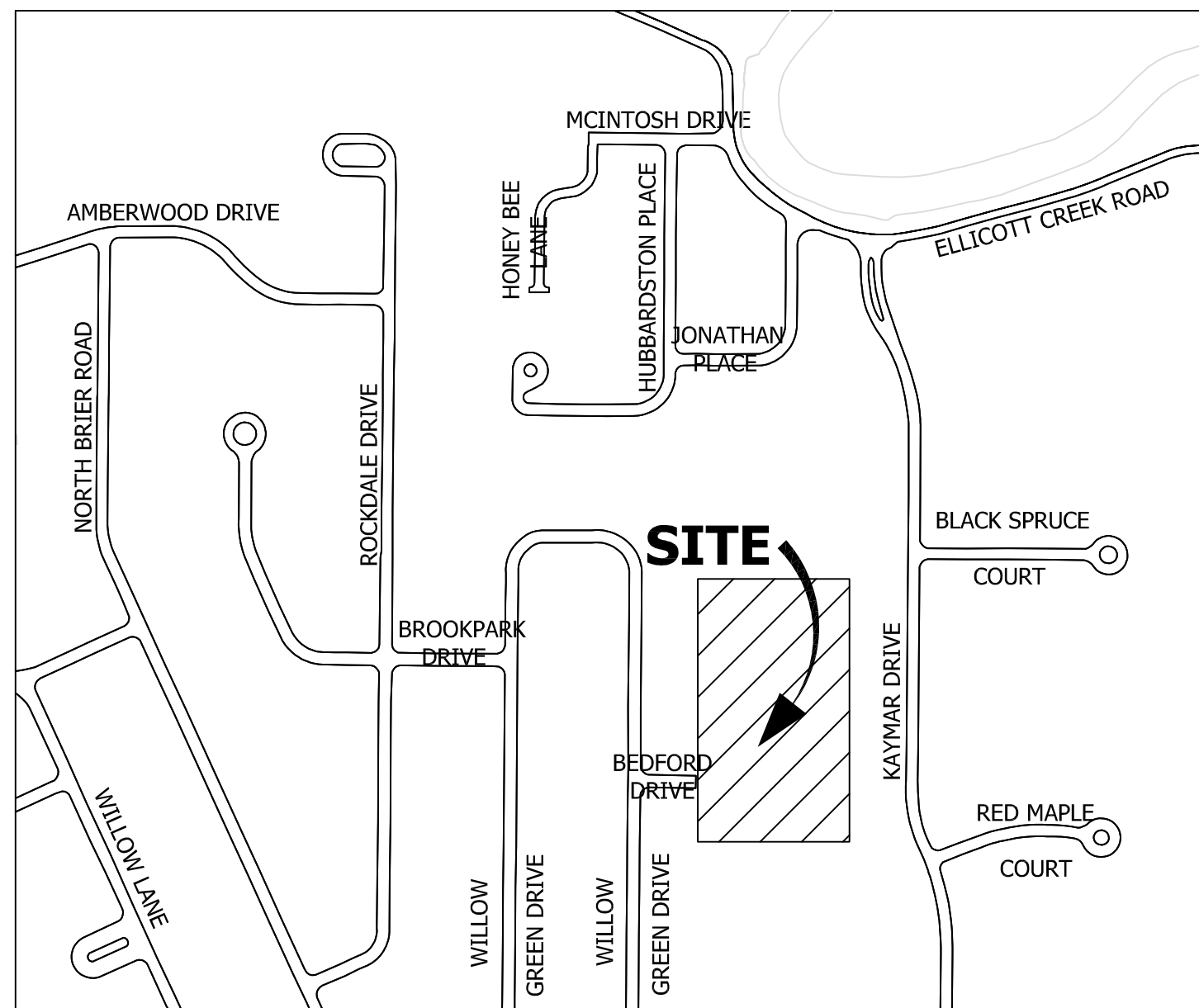

*Town Attorney*  
Stanley J. Sliwa

*Town Engineer*  
Jeffrey S. Burroughs, P.E.

*Supt. of Highways*  
Patrick G. Lucey, Jr.

*Town Clerk*  
Francina J. Spoth

TOWN OF AMHERST  
JEFFREY S. BURROUGHS, P.E.  
ENGINEERING DEPARTMENT  
1100 N. FOREST RD.  
WILLAMSVILLE, NY 14221

WILLOWRIDGE PLAY AREA

TITLE PAGE

FIELD CREW:	CPS
DRAWN BY:	CPS
JOB NO.	91-08B
CHECKED BY:	CPS
CHECKED BY:	JSB
SCALE:	
DATE:	2/19/21
REVISIONS	
NO.	BY DATE

DWG. NO.

**TP**

SHT. NO. 1 OF 4

**FEBRUARY 2021**





**REFERENCE NOTES**

- BOUNDARY DIMENSIONS DO NOT REPRESENT SURVEY DISTANCES. TOPOGRAPHY AND PLANIMETRICS ARE BASED A COMBINATION OF SURVEY COLLECTION, AERIAL DIGITIZING, AND LIDAR INFORMATION.
- SITE BENCHMARK: STORM MANHOLE RIM ELEVATION 575.33 (SEE SP-2)

KAYMAR (70' WIDE) DRIVE

**WILLOWRIDGE PARK**  
SBL # 40.04-1-7  
10 ACRES  
ZONING: RC

**PROPOSED**  
**20' x 28' PARK**  
**SHELTER**  
(SEE SP-2)

TENNIS COURTS

ASPHALT PARKING LOT

**OVERALL SITE PLAN**

SCALE: 1" = 100'



**WILLOWRIDGE PLAY AREA**  
**OVERALL SITE PLAN**

TOWN OF AMHERST  
JEFFREY S. BURROUGHS, P.E.  
ENGINEERING DEPARTMENT  
1100 N. FOREST RD.  
WILLAMSVILLE, NY 14221

FIELD CREW: CPS  
 DRAWN BY: CPS  
 JOB NO. 91-08B  
 CHECKED BY: CPS  
 CHECKED BY: JSB  
 SCALE: 1" = 100'  
 DATE: 2/19/21

REVISIONS		
NO.	BY	DATE

DWG. NO.  
**SP-1**  
SHT. NO. 2 OF 4

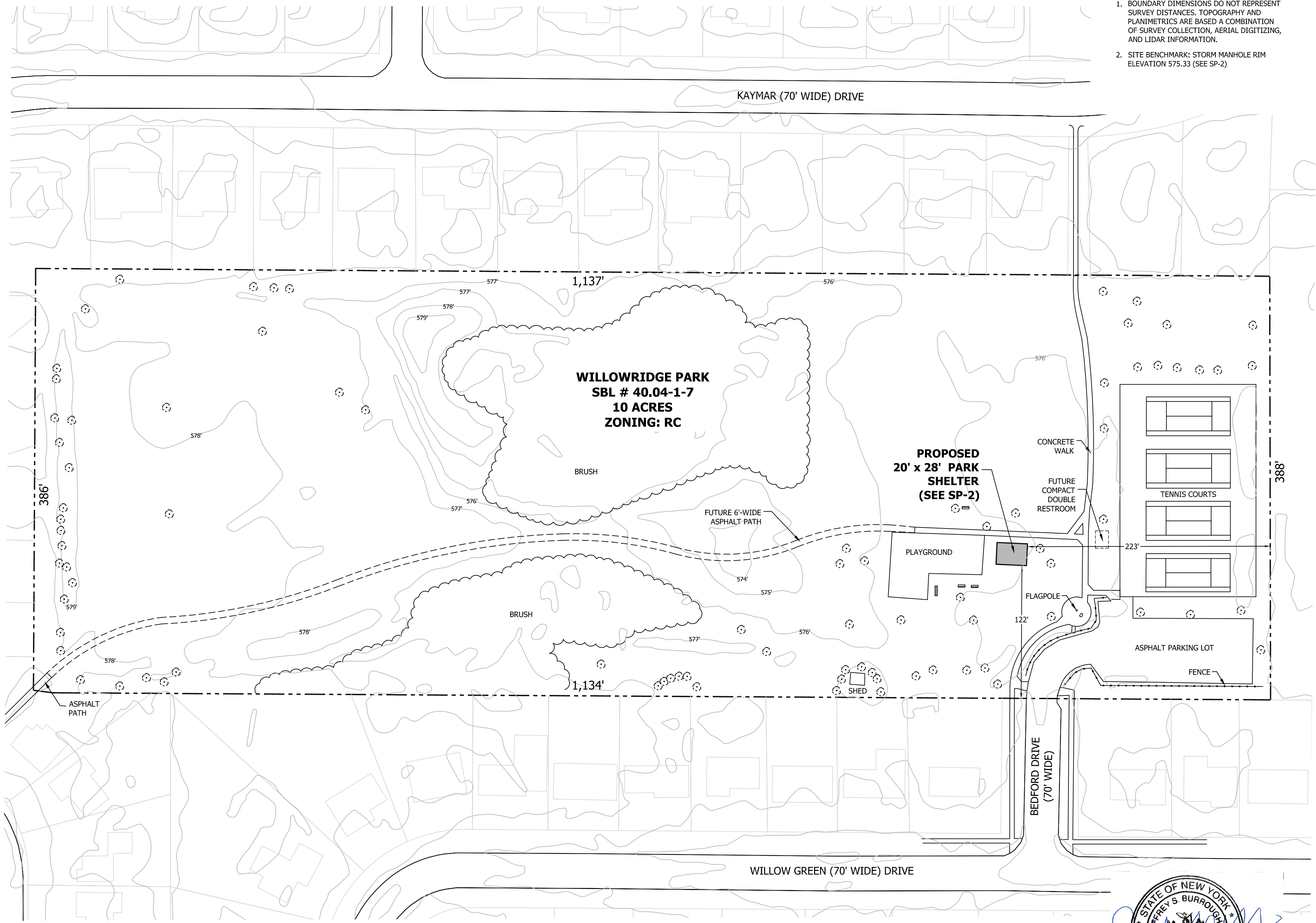

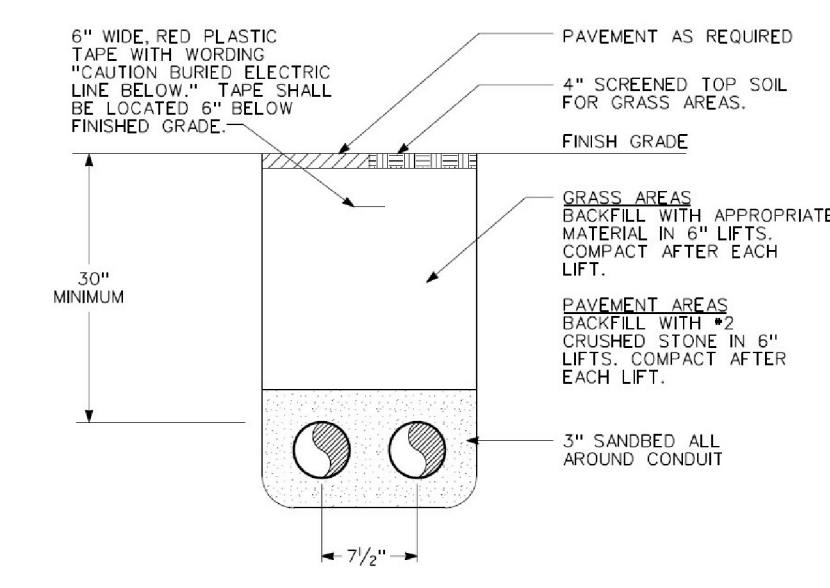
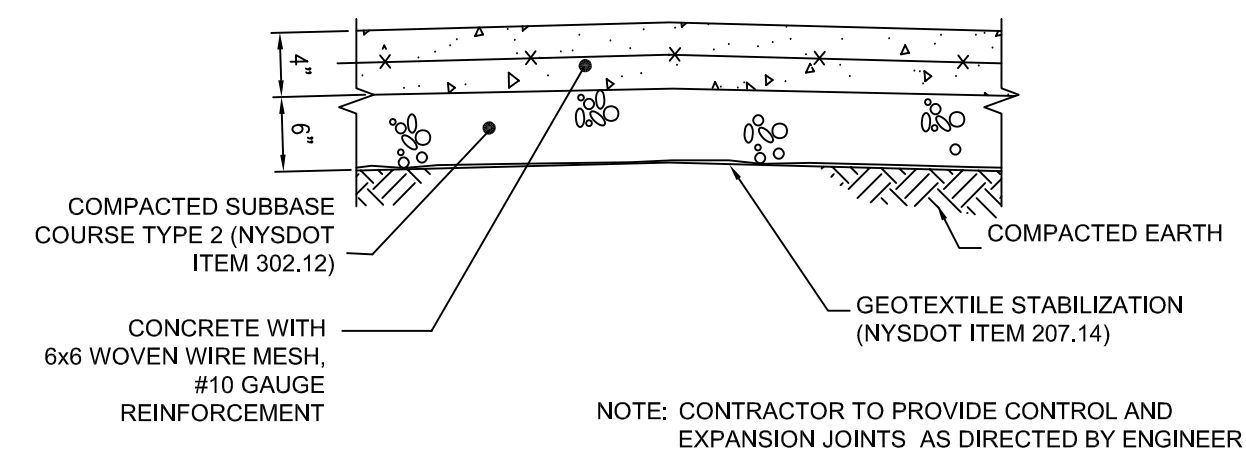
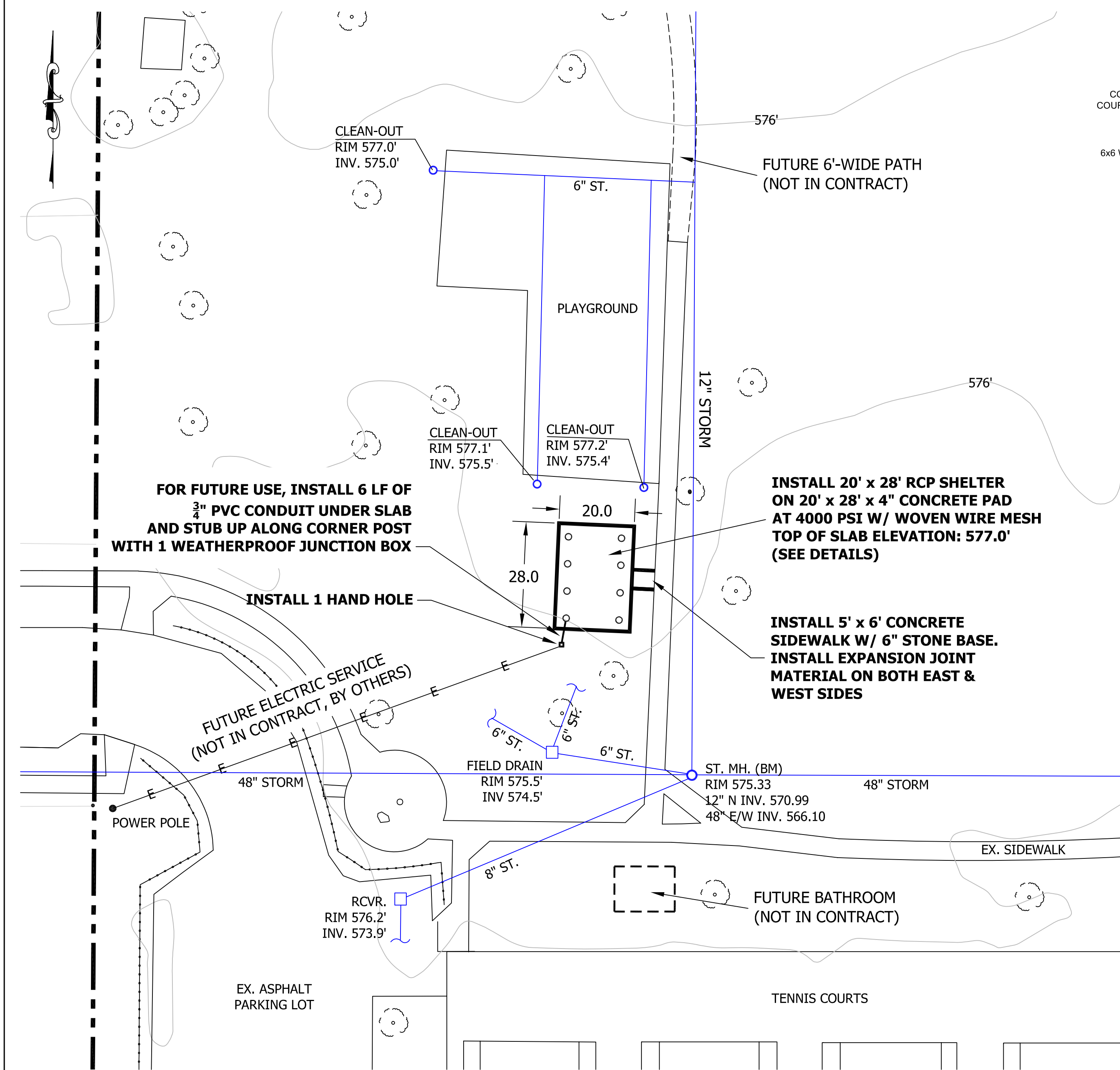

**GENERAL NOTES**

1. THE CONTRACTOR SHALL COMPLY WITH THE TOWN OF AMHERST STANDARD DRAWINGS AND SPECIFICATIONS.
2. THE CONTRACTOR SHALL COMPLY IN ALL RESPECTS TO THE INDUSTRIAL CODE PART (RULE NO.) 53 RELATING TO CONSTRUCTION, EXCAVATION AND DEMOLITION OPERATIONS AT OR NEAR UNDERGROUND FACILITIES, AS ISSUED BY THE STATE OF NEW YORK DEPARTMENT OF LABOR, BOARD OF STANDARD AND APPEALS.
3. THE CONTRACTOR IS INSTRUCTED TO COOPERATE WITH ANY AND ALL OTHER CONTRACTORS PERFORMING WORK ON THIS JOB SITE DURING THE PERFORMANCE OF THIS CONTRACT.
4. THE ENGINEER SHALL BE NOTIFIED IN WRITING OF ANY CONDITIONS THAT VARY FROM THOSE SHOWN ON THE PLANS. THE CONTRACTOR'S WORK SHALL NOT VARY FROM THE PLANS WITHOUT THE EXPRESSED APPROVAL FROM THE ENGINEER.
5. THE CONTRACTOR SHALL COMPLY WITH ALL REQUIRED PERMITS. THE CONTRACTOR SHALL BE RESPONSIBLE FOR OBTAINING AND INCURRING THE COST OF ALL REQUIRED PERMITS, INSPECTIONS, CERTIFICATES, ETC.
6. IT IS THE CONTRACTOR'S RESPONSIBILITY TO EXAMINE ALL PLAN SHEETS AND SPECIFICATIONS.

**SITE PLAN**  
SCALE: 1" = 20'

TOWN OF AMHERST  
JEFFREY S. BURROUGHS, P.E.  
ENGINEERING DEPARTMENT  
1100 N. FOREST RD.  
WILLIAMSVILLE, NY 14221

**WILLOWRIDGE PLAY AREA**  
**SHELTER SITE PLAN**

FIELD CREW:	CPS
DRAWN BY:	CPS
JOB NO.	91-08B
CHECKED BY:	CPS
CHECKED BY:	JSB
SCALE:	1" = 60'
DATE:	2/19/21
REVISIONS	
NO.	BY DATE



DWG. NO.

**SP-2**

SHT. NO. 3 OF 6

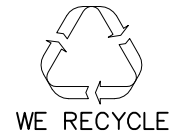

THIS PRINT IS THE PROPERTY OF RCP SHELTERS, INC. AND IS NOT TO BE REPRODUCED, COPIED, OR REPRODUCED WITHOUT THEIR EXPRESSED WRITTEN PERMISSION.

LW-G2028-03

RCP SHELTERS, INC.  
 2100 SE RAYS WAY STUART, FL 34994  
 PO BOX 25 STUART, FL 34995-0025  
 SHELTERS ■ PAVILIONS ■ CONCESSIONS ■ KIOSKS  
 RESTROOMS ■ BANDSHELLS ■ MINI-SHELTERS ■ DUGOUTS  
 Phone 800-525-0207 Fax 772-288-0207  
 www.rcpselters.com Email info@rcpselters.com



PROJ. NO.:	
DRAWN:	CJT 2-27-08
CHK'D:	JLD
FLASHA VERIFIED:	
REV 1:	
REV 2:	
REV 3:	
REV 4:	
CAD NO.:	LW-G2028-03
EEC JOB NO.:	6879 R
SHEET NO.:	1X OF 1X

1X OF 1X

FIELD CREW:

DRAWN BY:

JOB NO. 91-08B

CHECKED BY:

CHECKED BY:

SCALE:

DATE: 2/19/21

REVISIONS

NO.	BY	DATE

DWG. NO.

D-1

SHT. NO. 4 OF 4

TOWN OF AMHERST  
 JEFFREY S. BURROUGHS, P.E.  
 ENGINEERING DEPARTMENT  
 1100 N. FOREST RD.  
 WILLAMSVILLE, NY 14221

WILLOWRIDGE PLAY AREA  
 STRUCTURE PLAN & DETAILS - PRELIMINARY

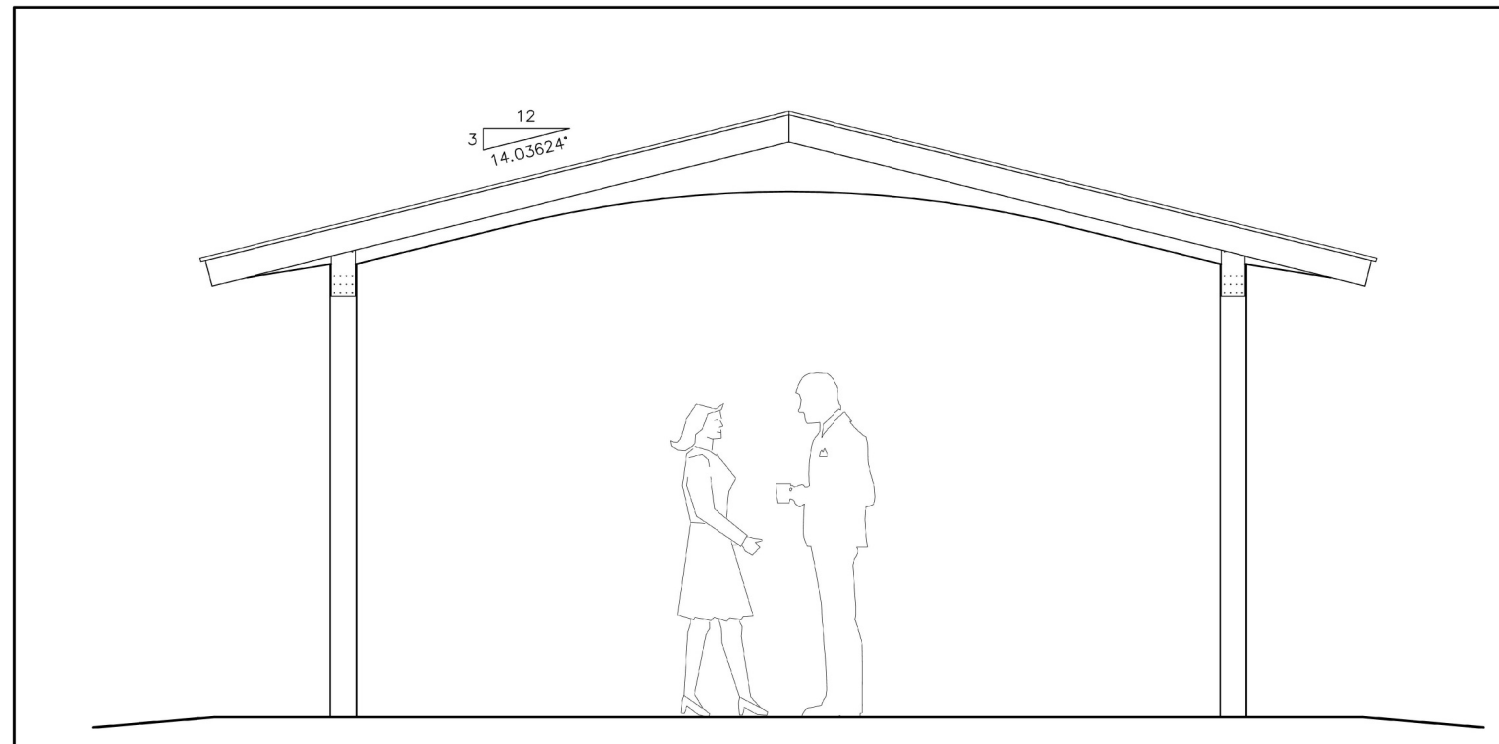

END ELEVATION

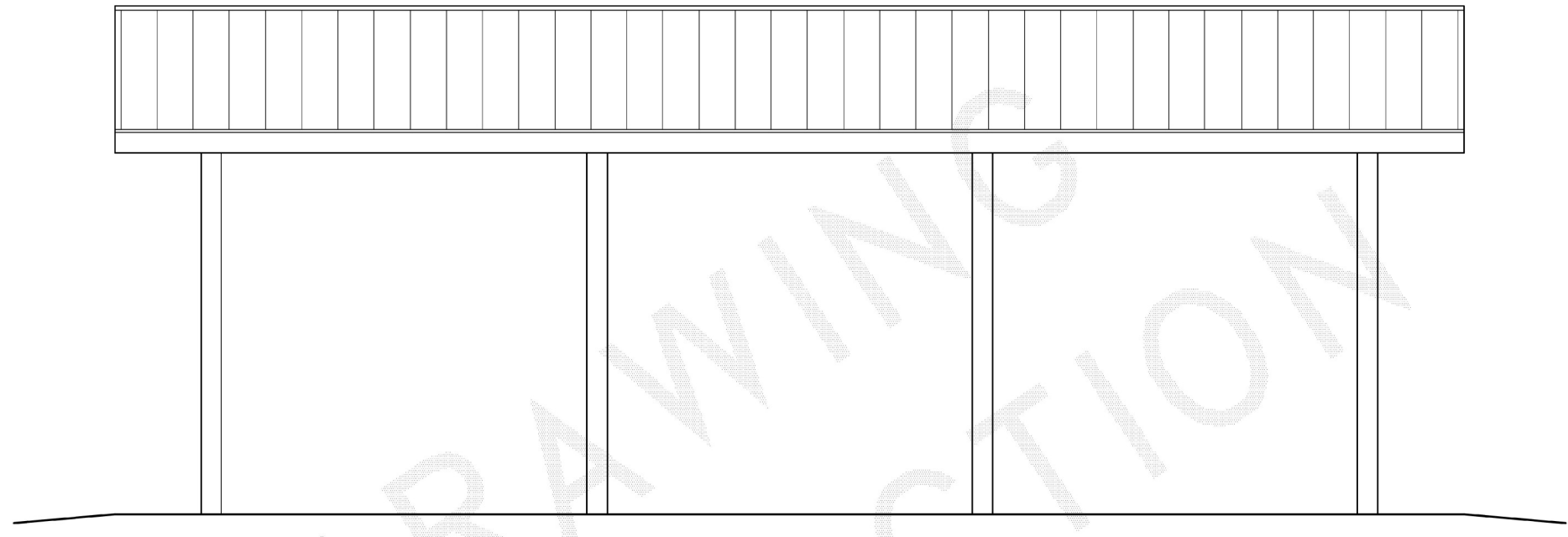

SIDE ELEVATION

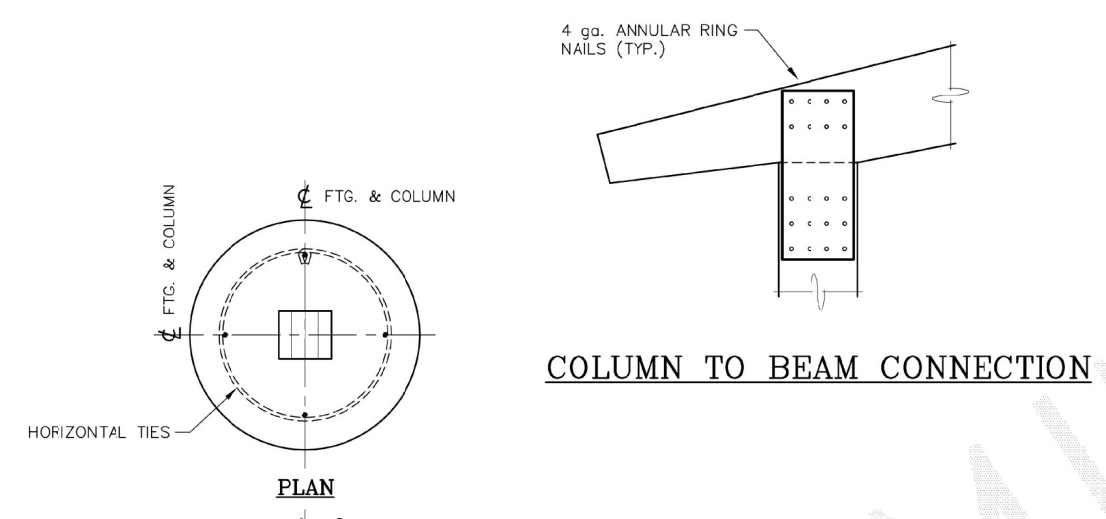

COLUMN TO BEAM CONNECTION

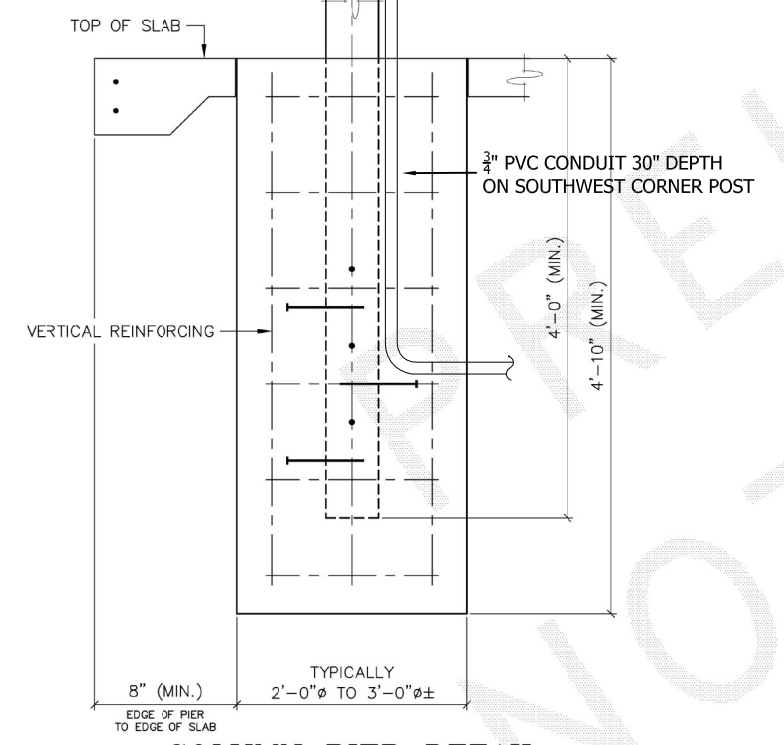

COLUMN PIER DETAIL

ACTUAL DESIGN WILL VARY DUE TO BUILDING CODE REQUIREMENTS AND MAY BE SUBSTANTIALLY LARGER

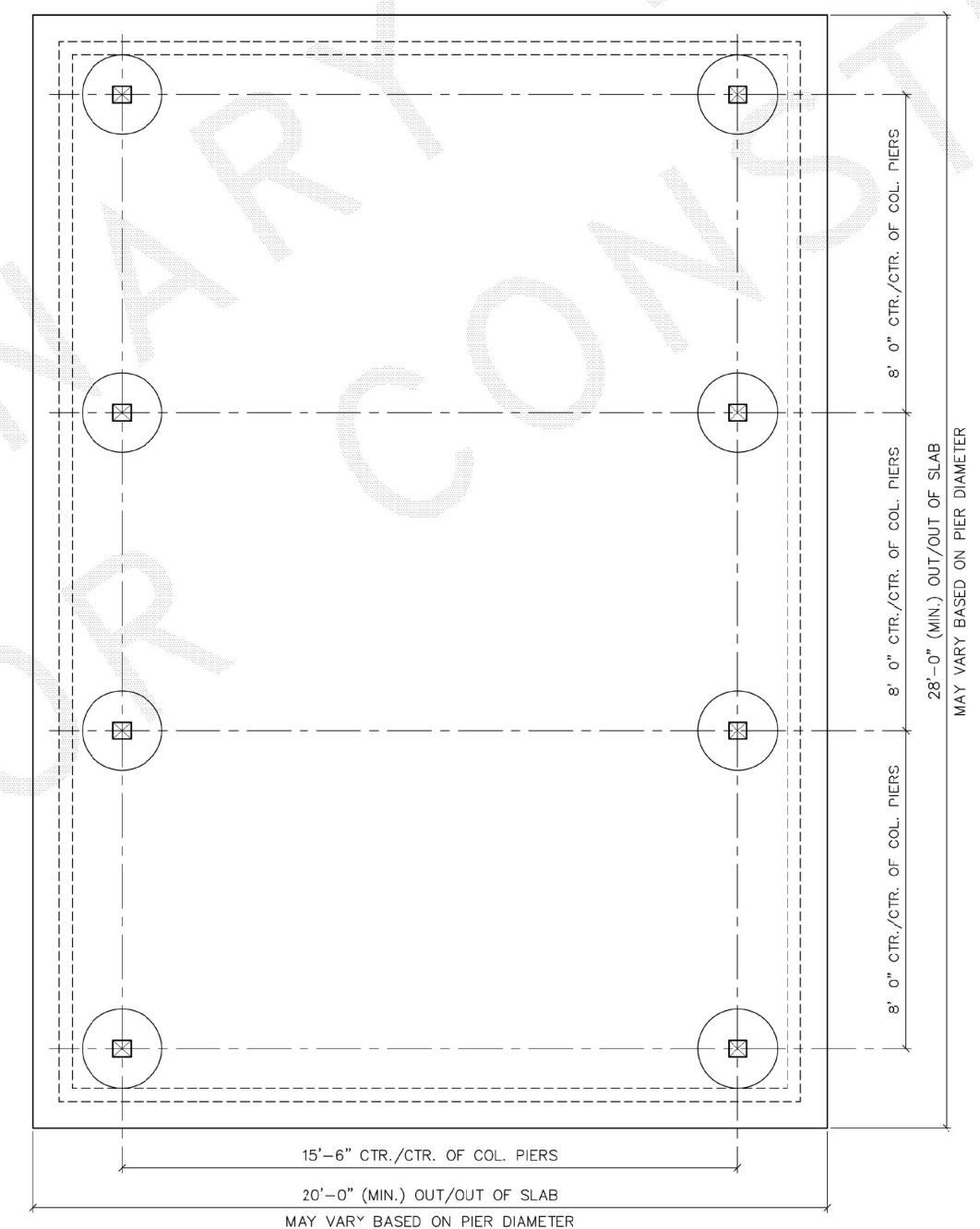

FOUNDATION PLAN

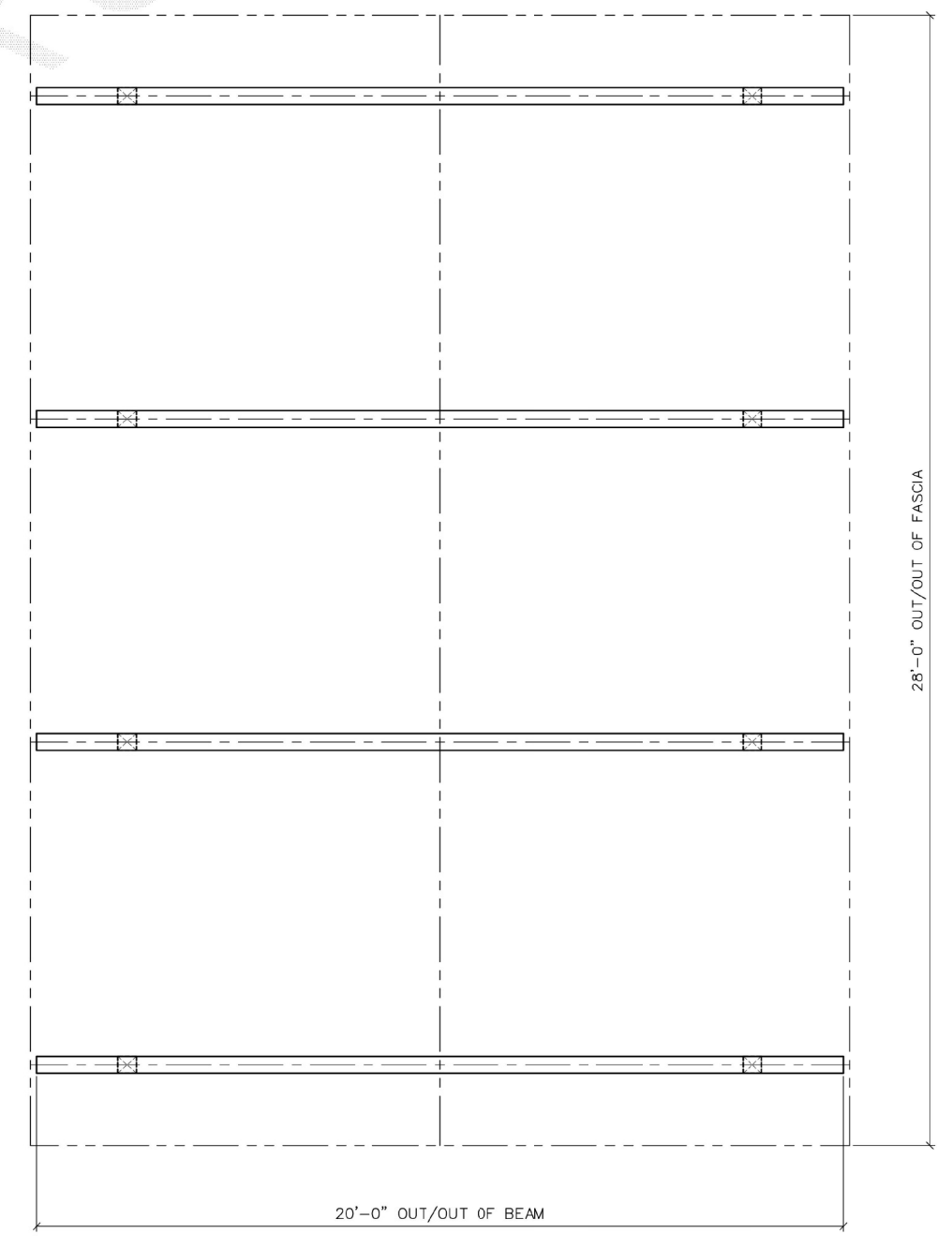

ROOF FRAMING PLAN

NOTE: FINAL DESIGN PLANS FOR STRUCTURE WILL BE PROVIDED AS PART OF PURCHASE. ENGINEERED SIGNED AND STAMPED PLANS WILL BE SUBMITTED TO THE BUILDING DEPARTMENT UPON RECEIPT FROM THE VENDOR, AND AFTER SITE PLAN APPROVAL.

