



832-206-9949

[www.texasedgeinspect.com](http://www.texasedgeinspect.com)

[matt@texasedgeinspect.com](mailto:matt@texasedgeinspect.com)



INSPECTED FOR

**Dale Smith**

**Sample**

**Houston, TX 77008**

**January 17, 2020**

## PROPERTY INSPECTION REPORT

Prepared For: Dale Smith  
(Name of Client)

Concerning: Sample, Houston, TX 77008  
(Address or Other Identification of Inspected Property)

By: Matthew Brading, Lic #TREC # 22654 01/17/2020  
(Name and License Number of Inspector) (Date)

\_\_\_\_\_  
(Name, License Number of Sponsoring Inspector)

### PURPOSE, LIMITATIONS AND INSPECTOR / CLIENT RESPONSIBILITIES

This property inspection report may include an inspection agreement (contract), addenda, and other information related to property conditions. If any item or comment is unclear, you should ask the inspector to clarify the findings. It is important that you carefully read ALL of this information.

This inspection is subject to the rules ("Rules") of the Texas Real Estate Commission ("TREC"), which can be found at [www.trec.texas.gov](http://www.trec.texas.gov).

The TREC Standards of Practice (Sections 535.227-535.233 of the Rules) are the minimum standards for inspections by TREC-licensed inspectors. An inspection addresses only those components and conditions that are present, visible, and accessible at the time of the inspection. While there may be other parts, components or systems present, only those items specifically noted as being inspected were inspected. The inspector is NOT required to turn on decommissioned equipment, systems, utility services or apply an open flame or light a pilot to operate any appliance. The inspector is NOT required to climb over obstacles, move furnishings or stored items. The inspection report may address issues that are code-based or may refer to a particular code; however, **THIS IS NOT A CODE COMPLIANCE INSPECTION** and does NOT verify compliance with manufacturer's installation instructions. **THE INSPECTION DOES NOT IMPLY INSURABILITY OR WARRANTABILITY OF THE STRUCTURE OR ITS COMPONENTS.** Although some safety issues may be addressed in this report, **THIS REPORT IS NOT A SAFETY / CODE INSPECTION**, and the inspector is NOT required to identify all potential hazards.

In this report, the inspector shall indicate, by checking the appropriate boxes on the form, whether each item was inspected, not inspected, not present or deficient and explain the findings in the corresponding section in the body of the report form. The inspector must check the Deficient (D) box if a condition exists that adversely and materially affects the performance of a system or component or constitutes a hazard to life, limb or property as specified by the TREC Standards of Practice. General deficiencies include inoperability, material distress, water penetration, damage, deterioration, missing components, and unsuitable installation. Comments may be provided by the inspector whether or not an item is deemed deficient. The inspector is not required to prioritize or emphasize the importance of one deficiency over another.

Some items reported may be considered life-safety upgrades to the property. For more information, refer to Texas Real Estate Consumer Notice Concerning Recognized Hazards or Deficiencies below.

**THIS PROPERTY INSPECTION IS NOT A TECHNICALLY EXHAUSTIVE INSPECTION OF THE STRUCTURE, SYSTEMS OR COMPONENTS. THE INSPECTION MAY NOT REVEAL ALL DEFICIENCIES. A REAL ESTATE INSPECTION HELPS TO REDUCE SOME OF THE RISK INVOLVED IN PURCHASING A HOME, BUT IT CANNOT ELIMINATE THESE RISKS, NOR CAN THE INSPECTION ANTICIPATE FUTURE EVENTS OR CHANGES IN PERFORMANCE DUE TO CHANGES IN USE OR OCCUPANCY.** It is recommended that you obtain as much information as is available about this property, including any seller's disclosures, previous inspection reports, engineering reports, building/remodeling permits, and reports performed for or by relocation companies, municipal inspection departments, lenders, insurers, and appraisers. You should also attempt to determine whether repairs, renovation, remodeling, additions, or other such activities have taken place at this property. It is not the inspector's responsibility to confirm that information obtained from these sources is complete or accurate or that this inspection is consistent with the opinions

expressed in previous or future reports.

**ITEMS IDENTIFIED IN THE REPORT DO NOT OBLIGATE ANY PARTY TO MAKE REPAIRS OR TAKE OTHER ACTIONS, NOR IS THE PURCHASER REQUIRED TO REQUEST THAT THE SELLER TAKE ANY ACTION.** *When a deficiency is reported, it is the client's responsibility to obtain further evaluations and/or cost estimates from qualified service professionals. Any such follow-up should take place prior to the expiration of any time limitations such as option periods. Evaluations by qualified tradesmen may lead to the discovery of additional deficiencies which may involve additional repair costs.* Failure to address deficiencies or comments noted in this report may lead to further damage of the structure or systems and add to the original repair costs. The inspector is not required to provide follow-up services to verify that proper repairs have been made.

Property conditions change with time and use. For example, mechanical devices can fail at any time, plumbing gaskets and seals may crack if the appliance or plumbing fixture is not used often, roof leaks can occur at any time regardless of the apparent condition of the roof, and the performance of the structure and the systems may change due to changes in use or occupancy, effects of weather, etc. These changes or repairs made to the structure after the inspection may render information contained herein obsolete or invalid. ***This report is provided for the specific benefit of the client named above and is based on observations at the time of the inspection. If you did not hire the inspector yourself, reliance on this report may provide incomplete or outdated information.*** Repairs, professional opinions or additional inspection reports may affect the meaning of the information in this report. It is recommended that you hire a licensed inspector to perform an inspection to meet your specific needs and to provide you with current information concerning this property.

#### **TEXAS REAL ESTATE CONSUMER NOTICE CONCERNING HAZARDS OR DEFICIENCIES**

Each year, Texans sustain property damage and are injured by accidents in the home. While some accidents may not be avoidable, many other accidents, injuries, and deaths may be avoided through the identification and repair of certain hazardous conditions. Examples of such hazards include:

- malfunctioning, improperly installed or missing ground fault circuit protection (GFCI) devices for electrical receptacles in garages, bathroom, kitchens, and exterior areas;
- malfunctioning arc fault protection (AFCI) devices;
- ordinary glass in locations where modern construction techniques call for safety glass;
- the lack of fire safety features, such as smoke alarms, fire-rated doors in certain locations, and functional emergency escape and rescue openings in bedrooms;
- malfunctioning carbon monoxide alarms;
- excessive spacing between balusters on stairways and porches;
- improperly installed appliances;
- improperly installed or defective safety devices
- lack of electrical bonding and grounding; and
- lack of bonding on gas piping, including corrugated stainless steel tubing (CSST).

To ensure that consumers are informed of hazards such as these, the Texas Real Estate Commission (TREC) has adopted Standards of Practice requiring licensed inspectors to report these conditions as "Deficient" when performing an inspection for a buyer or seller, if they can be reasonably determined.

These conditions may not have violated building codes or common practices at the time of the construction of the home, or they may have been "**grandfathered**" because they were present prior to the adoption of codes prohibiting such conditions. While the TREC Standards of Practice do not require inspectors to perform a code compliance inspection, TREC considers the potential for injury or property loss from the hazards addressed in the Standards of Practice to be significant enough to warrant this notice.

Contract forms developed by TREC for use by its real estate licensees also inform the buyer of the right to have the home inspected and can provide an option clause permitting the buyer to terminate the contract within a specified time. ***Neither the Standards of Practice nor the TREC contract forms requires a seller to remedy conditions revealed by an inspection. The decision to correct a hazard or any deficiency identified in an inspection report is left to the parties to the contract for the sale or purchase of the home.***

INFORMATION INCLUDED UNDER "ADDITIONAL INFORMATION PROVIDED BY INSPECTOR", OR PROVIDED AS AN ATTACHMENT WITH THE STANDARD FORM, IS NOT REQUIRED BY THE COMMISSION AND MAY CONTAIN CONTRACTUAL TERMS BETWEEN THE INSPECTOR AND YOU, AS THE CLIENT. THE COMMISSION DOES NOT REGULATE CONTRACTUAL TERMS BETWEEN PARTIES. IF YOU DO NOT UNDERSTAND THE EFFECT OF ANY CONTRACTUAL TERM CONTAINED IN THIS SECTION OR ANY ATTACHMENTS, CONSULT AN ATTORNEY.

**This confidential report is prepared exclusively for Dale Smith on 01/17/2020.**

---

### **ADDITIONAL INFORMATION PROVIDED BY INSPECTOR**

---

Inspection Time In: **10 am** Time Out: **1 pm** Property was: **Vacant**  
Building Orientation (For Purpose Of This Report Front Faces): **North**  
Weather Conditions During Inspection: **Cloudy Overcast**  
Outside temperature during inspection: **70 ° to 80 ° Degrees**  
Parties present at inspection: **No other parties present during inspection.**

**THIS REPORT IS PAID AND PREPARED FOR THE EXCLUSIVE USE BY Dale Smith. THIS COPYRIGHTED REPORT IS NOT VALID WITHOUT THE SIGNED INSPECTION AGREEMENT.**

**THIS REPORT IS NOT TRANSFERABLE FROM CLIENT NAMED ABOVE.**

---

### **SCOPE OF INSPECTION**

These standards of practice define the minimum levels of inspection required for substantially completed residential improvements to real property up to four dwelling units. A real estate inspection is a non-technically exhaustive, limited visual survey and basic performance evaluation of the systems and components of a building using normal controls and does not require the use of specialized equipment or procedures. The purpose of the inspection is to provide the client with information regarding the general condition of the residence at the time of inspection. The inspector may provide a higher level of inspection performance than required by these standards of practice and may inspect components and systems in addition to those described by the standards of practice.

### **GENERAL LIMITATIONS**

**The inspector is not required to:**

**(A) inspect:**

- (i) items other than those listed within these standards of practice;
- (ii) elevators;
- (iii) detached buildings, decks, docks, fences, or waterfront structures or equipment;
- (iv) anything buried, hidden, latent, or concealed;
- (v) sub-surface drainage systems;
- (vi) automated or programmable control systems, automatic shut-off, photoelectric sensors, timers, clocks, metering devices, signal lights, lightning arrestor system, remote controls, security or data distribution systems, solar panels, outdoor kitchens, gas grills (built-in or free standing), refrigerators (built-in or free standing), wine coolers, ice makers or smart home automation components; or refrigerators (built-in or free standing), wine coolers, ice makers or smart home automation components; or
- (vii) concrete flatwork such as; driveways, sidewalks, walkways, paving stones or patios;

**(B) report:**

- (i) past repairs that appear to be effective and workmanlike except as specifically required by these standards;
- (ii) cosmetic or aesthetic conditions; or
- (iii) wear and tear from ordinary use;

**(C) determine:**

- (i) insurability, warrantability, suitability, adequacy, compatibility, capacity, reliability, marketability, operating costs, recalls, counterfeit products, product lawsuits, life expectancy, age, energy efficiency, vapor barriers, thermostatic performance, compliance with any code, listing, testing or protocol authority, utility sources, or manufacturer or regulatory requirements except as specifically required by these standards;
- (ii) the presence or absence of pests, termites, or other wood-destroying insects or organisms;
- (iii) the presence, absence, or risk of asbestos, lead-based paint, **MOLD**, mildew, corrosive or contaminated drywall "Chinese Drywall" or any other environmental hazard, environmental pathogen, carcinogen, toxin, mycotoxin, pollutant, fungal presence or activity, or poison;
- (iv) types of wood or preservative treatment and fastener compatibility; or
- (v) the cause or source of a conditions;

**(D) anticipate future events or conditions, including but not limited to:**

- (i) decay, deterioration, or damage that may occur after the inspection;
- (ii) deficiencies from abuse, misuse or lack of use;
- (iii) changes in performance of any component or system due to changes in use or occupancy;
- (iv) the consequences of the inspection or its effects on current or future buyers and sellers;
- (v) common household accidents, personal injury, or death;
- (vi) the presence of water penetrations; or
- (vii) future performance of any item;

(E) operate shut-off, safety, stop, pressure or pressure-regulating valves or items requiring the use of codes, keys, combinations, or similar devices;

(F) designate conditions as safe;

(G) recommend or provide engineering, architectural, appraisal, mitigation, physical surveying, realty, or other specialist services;

(H) review historical records, installation instructions, repair plans, cost estimates, disclosure documents, or other reports;

(I) verify sizing, efficiency, or adequacy of the ground surface drainage system;

(J) verify sizing, efficiency, or adequacy of the gutter and downspout system;

(K) operate recirculation or sump pumps;

(L) remedy conditions preventing inspection of any item;

(M) apply open flame or light a pilot to operate any appliance;

(N) turn on decommissioned equipment, systems or utility services; or

(O) provide repair cost estimates, recommendations, or re-inspection services.

**THE CLIENT, BY ACCEPTING THIS PROPERTY INSPECTION REPORT OR RELYING UPON IT IN ANY WAY, EXPRESSLY AGREES TO THE SCOPE OF INSPECTION, GENERAL LIMITATIONS AND INSPECTION AGREEMENT INCLUDED IN THIS INSPECTION REPORT.**

This inspection report is made for the sole purpose of assisting the purchaser to determine his and/or her own opinion of feasibility of purchasing the inspected property and does not warrant or guarantee all defects to be found. If you have any questions or are unclear regarding our findings, please call our office prior to the expiration of any time limitations such as option periods.

This report contains technical information. If you were not present during this inspection, please call the office to arrange for a consultation with your inspector. If you choose not to consult with the inspector, this inspection company cannot be held liable for your understanding or misunderstanding of the reports content.

The contents of this report are for the sole use of the client named above and no other person or party may rely on this report for any reason or purpose whatsoever without the prior written consent of the inspector who authored the report. Any person or party who chooses to rely on this report for any reason or purpose whatsoever without the express written consent of the inspector does so at their own risk and by doing so without the prior written consent of the inspector waives any claim of error or deficiency in this report.

This report is not intended to be used for determining insurability or warrantability of the structure and may not conform to the Texas Department of Insurance guidelines for property insurability. ***This report is not to be used by or for any property and/or home warranty company.***

The digital pictures within this report are a representative sample of inaccessible areas, deficiencies or damages in place and should not be considered to show all of the inaccessible areas, deficiencies or damages observed. There will be inaccessible areas, deficiencies or damages not represented with digital imaging.

---

I=Inspected

NI=Not Inspected

NP=Not Present

D=Deficient

I NI NP D

## I. STRUCTURAL SYSTEMS

☒ ☐ ☐ ☒

### A. Foundations

*Type of Foundation(s):* Slab on Ground

*Comments:*

#### Foundation Is Performing Adequately

In my opinion, the foundation appears to be providing adequate support for the structure at the time of this inspection. I did not observe any apparent evidence that would indicate the presence of adverse performance or significant deficiencies in the foundation. The interior and exterior stress indicators showed little affects of adverse performance and I perceived the foundation to contain no significant unlevelness after walking the 1st level floors.

- One or more of the foundation perimeter beam corners were observed to be sheared off (corner pop). This is a common condition to observe and is do to thermal expansion and contraction of the different building materials. This condition does not adversely affect the foundation performance. However, in some cases, some cosmetic improvements may be necessary.

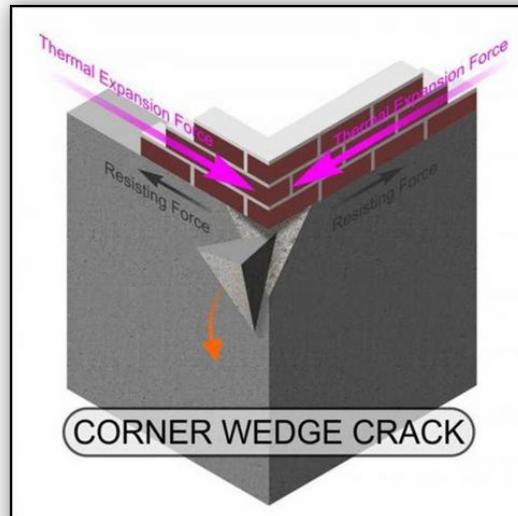

I=Inspected

NI=Not Inspected

NP=Not Present

D=Deficient

I	NI	NP	D
---	----	----	---

- Hairline crack(s) observed in the foundation grade beam. There was no height differential from one side to the other, and no shearing movement along the crack. We were not able to determine the extent or if this crack continued any distance across the slab due to the floor covering. The degree of visible cracking does not indicate a major structural defect; however, is consistent with a minor to moderate degree of settlement in the foundation system.



- One or more of the post tension cable ends are exposed and need to be properly sealed on the back side of the structure.



**Notice:** This inspection is one of first impression and the inspector was not provided with any historical information pertaining to the structural integrity of the inspected real property. This is a limited cursory and visual survey of the accessible general conditions and circumstances present at the time of this inspection. Opinions are based on general observations made without the use of specialized tools or procedures. Therefore, the opinions expressed are one of apparent conditions and not of absolute fact and are only good for the date and time of this inspection.

The inspection of the foundation may show it to be providing adequate support for the structure or having movement typical to this region, at the time of the inspection. This does not guarantee the future life or failure of the foundation. ***The Inspector is not a structural engineer. This inspection is not an engineering report or evaluation and should not be considered one, either expressed or implied.*** If any cause of concern is noted on this report, or if you want further evaluation, you should consider an evaluation by an engineer of your choice.

I=Inspected

NI=Not Inspected

NP=Not Present

D=Deficient

I	NI	NP	D
---	----	----	---

☒ ☐ ☐ ☒

**B. Grading and Drainage**

*Comments:*

**Grading & Drainage**

All components were found to be performing and in satisfactory condition on the day of the inspection.

**Gutter & Downspout System**

- The gutters do not appear to have sufficient slope to drain properly on the front side of the roof structure. If they do not perform as intended, the slope should be adjusted.



I=Inspected

NI=Not Inspected

NP=Not Present

D=Deficient

I	NI	NP	D
---	----	----	---

☒ ☐ ☐ ☒

**C. Roof Covering Materials**

*Type(s) of Roof Covering:* Composition

*Viewed From:* Walked on roof

*Comments:*

**General Photos of Roof**

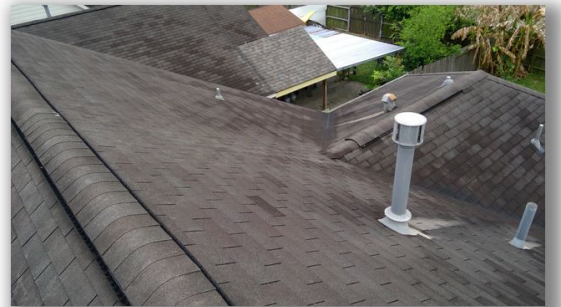

I=Inspected

NI=Not Inspected

NP=Not Present

D=Deficient

I	NI	NP	D
---	----	----	---

### Roof Covering

- **Note:** Roof fasteners (nails and/or staples) were observed to be exposed and should be properly sealed at the ridge caps and flashing areas.



I=Inspected

NI=Not Inspected

NP=Not Present

D=Deficient

I	NI	NP	D
---	----	----	---

- **Note:** High shingle fasteners (staples and/or nails) were observed in various locations.



- The composition roofing material has experienced considerable granular loss in various locations throughout the roof.



- Damaged shingles were observed on the back side of the roof structure.



I=Inspected

NI=Not Inspected

NP=Not Present

D=Deficient

I	NI	NP	D
---	----	----	---

#### Flashing Details

- One or more of the flashing detail flanges are not properly set into the roofing material. This condition needs to be corrected to help prevent water intrusion at this points.



- Some of the metal flashing details were observed to be rusted and should be corrected as necessary.



**Notice:** Life expectancy of the roofing material is not covered by this property inspection report. If any concerns exist about the roof covering life expectancy or potential for future problems, a roofing specialist should be consulted. The Inspector cannot offer an opinion or warranty as to whether the roof has leaked in the past, leaks now, or may be subject to future leaks, either expressed or implied.

The inspection of this roof may show it to be functioning as intended or in need of minor repairs. This inspection does not determine the insurability of the roof. You are strongly encouraged to have your Insurance Company physically inspect the roof, prior to the expiration of any time limitations such as option or warranty periods, to fully evaluate the insurability of the roof.

I=Inspected

NI=Not Inspected

NP=Not Present

D=Deficient

I	NI	NP	D
---	----	----	---

☒ ☐ ☐ ☒

**D. Roof Structures and Attics**

*Viewed From:* From Interior of Attic

*Approximate Average Depth of Insulation:* 10" to 13"

(**Note:** Generally recommended depth of attic floor insulation is approximately 10+ inches to achieve a R30 rating.)

*Insulation Type:* Loose Filled, Batt or Blanket

*Description of Roof Structure:* Rafter Assembly

*Attic Accessibility:* Partial

*Comments:*

**General Photos of Rafter Assembly**

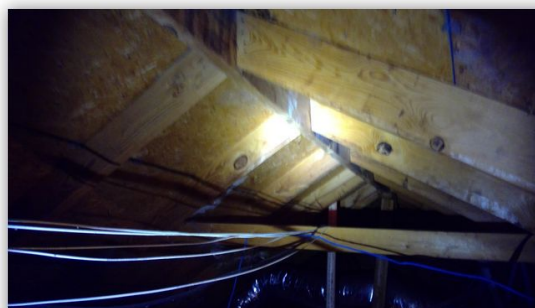
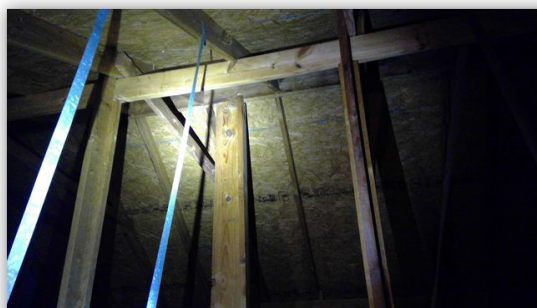

**I=Inspected**

**NI=Not Inspected**

**NP=Not Present**

**D=Deficient**

<b>I</b>	<b>NI</b>	<b>NP</b>	<b>D</b>
----------	-----------	-----------	----------

**Roof Structure**

All components were found to be performing and in satisfactory condition on the day of the inspection.

**Attic Ventilation**

All components were found to be performing and in satisfactory condition on the day of the inspection.

**Attic Insulation**



I=Inspected

NI=Not Inspected

NP=Not Present

D=Deficient

I	NI	NP	D
---	----	----	---

#### Attic Ladder

- **Note:** There was not weather-stripping observed around the attic ladder opening. This is an "As Built" condition that does not meet current energy standards. It is recommended to weather-strip the hatch opening after taking position / ownership of the property.
- The attic ladder was observed to be installed with improper fasteners. The attic ladder should be secured in place with 16d nails or 3-inch lag bolts. This condition should be further evaluated and corrected as necessary.
- Attic access insulation observed in poor condition.

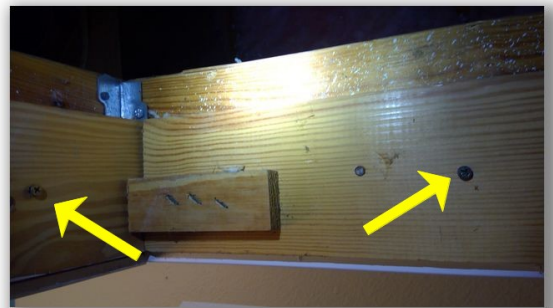
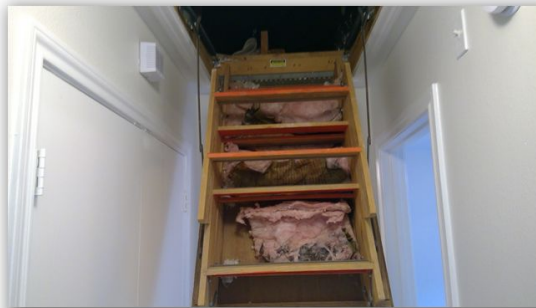
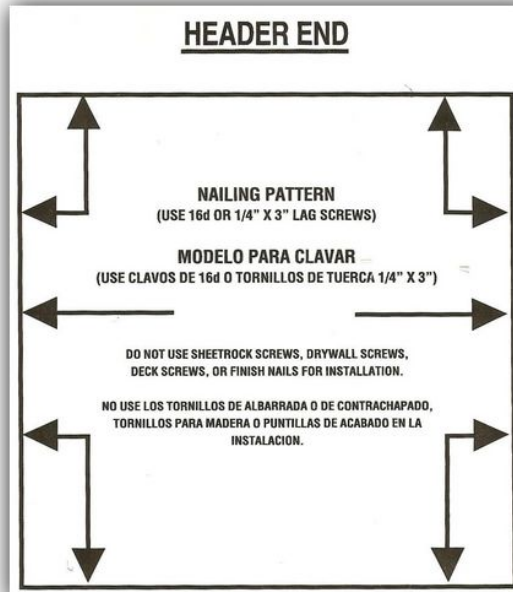

I=Inspected

NI=Not Inspected

NP=Not Present

D=Deficient

I	NI	NP	D
---	----	----	---

☒ ☐ ☐ ☒

**E. Walls (Interior and Exterior)**

*Comments:*

*Description of Exterior Cladding:* Fiber Cement Board, Brick Veneer

**Interior Walls & Surfaces**

**Note:** There is evidence of painting and patching to the interior finish and prior interior finish repairs. This condition could limit the Inspectors visual observations and ability to render accurate opinions as to the performance of the structure.

I=Inspected

NI=Not Inspected

NP=Not Present

D=Deficient

I	NI	NP	D
---	----	----	---

### Exterior Walls & Surfaces

- There were no weepholes observed in the low course of the exterior masonry veneer over the window and door steel lintels. This condition does not meet current building standards and should be corrected as necessary.



- The area between the exterior cladding / veneer and all of the wall penetrations / openings need to be properly sealed. Areas such as utility connections, downspouts, hose bibbs, lighting fixtures, receptacles etc. It is recommended to use an elastomeric caulking / sealant.

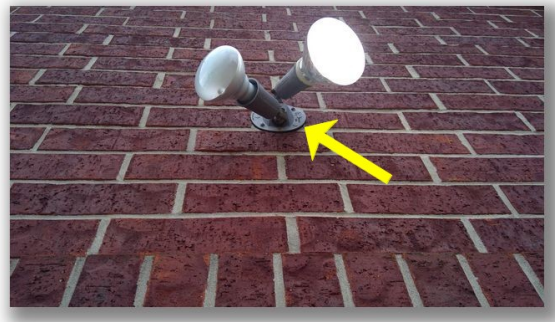

I=Inspected

NI=Not Inspected

NP=Not Present

D=Deficient

I	NI	NP	D
---	----	----	---

- Mortar improvements are recommended for the exterior masonry veneer on the front side of the structure.



- Caulking improvements are recommended for the area between the exterior veneer and the window frames. It is recommended to use an elastomeric caulking.



I=Inspected

NI=Not Inspected

NP=Not Present

D=Deficient

I	NI	NP	D
---	----	----	---

- The exterior veneer / cladding appears to have impact damage on various locations of the structure. This condition needs to be further evaluated and corrected as necessary.



I=Inspected	NI=Not Inspected	NP=Not Present	D=Deficient
I	NI	NP	D



I=Inspected

NI=Not Inspected

NP=Not Present

D=Deficient

I	NI	NP	D
---	----	----	---

- **Note:** Damaged siding at the front at back of the structure is exposing some framing members. Repairs properly cover exposed framing members are recommended.



☒ ☐ ☐ ☐

#### F. Ceilings and Floors

*Comments:*

##### Ceilings

**Note:** There is evidence of painting and patching to the interior finish and prior interior finish repairs. This condition could limit the Inspectors visual observations and ability to render accurate opinions as to the performance of the structure.

##### Floors

All components were found to be performing and in satisfactory condition on the day of the inspection.

I=Inspected

NI=Not Inspected

NP=Not Present

D=Deficient

I	NI	NP	D
---	----	----	---

☒ ☐ ☐ ☒

**G. Doors (Interior and Exterior)**

*Comments:*

**Interior Doors**

- The door frame has some damage to the laundry room closet.



- The door hardware is damaged to the side middle bedroom closet.
- The door to the side middle bedroom requires a key to unlock.



I=Inspected

NI=Not Inspected

NP=Not Present

D=Deficient

I	NI	NP	D
---	----	----	---

- The door hardware is damaged to the rear corner bedroom, rear corner bedroom closet.



- Door handles to hall bathroom and rear corner bedroom have damaged/sharp metal edges.



- The door is not latching properly to the master bathroom closet.



I=Inspected

NI=Not Inspected

NP=Not Present

D=Deficient

I	NI	NP	D
---	----	----	---

### Exterior Doors

- The door hardware is missing to the front entry door.



### Overhead Garage Door

- The overhead garage door panel(s) and/or panel trim has some deterioration and/or damage.



### Garage Entry Door

- The garage entry door is not equipped with a self-closing device.



I=Inspected

NI=Not Inspected

NP=Not Present

D=Deficient

I	NI	NP	D
---	----	----	---

☒ ☐ ☐ ☒

**H. Windows**

*Comments:*

**Window Screens**

- One or more of the window screens were observed to be damaged.



**Windows**

All components were found to be performing and in satisfactory condition on the day of the inspection.

☐ ☒ ☒ ☐

**I. Stairways (Interior and Exterior)**

*Comments:*

☐ ☒ ☒ ☐

**J. Fireplaces and Chimneys**

*Comments:*

☒ ☐ ☐ ☐

**K. Porches, Balconies, Decks, and Carports**

*Comments:*

**Porches**

All components were found to be performing and in satisfactory condition on the day of the inspection.

**Driveway**

All components were found to be performing and in satisfactory condition on the day of the inspection.

- Minor cracks and/or deficiencies were observed in the driveway.

I=Inspected

NI=Not Inspected

NP=Not Present

D=Deficient

I	NI	NP	D
---	----	----	---

## II. ELECTRICAL SYSTEMS

☒ ☐ ☐ ☒

### A. Service Entrance and Panels

*Comments:*

#### Panel Box

*Box Rating and/or Main Disconnect Rating:* Rating Not Determined / Box No Properly Labeled

*Box Location:* Garage

*Cabinet Manufacturer:* General Electric - GE

*Branch Circuit Wire Type:* Copper

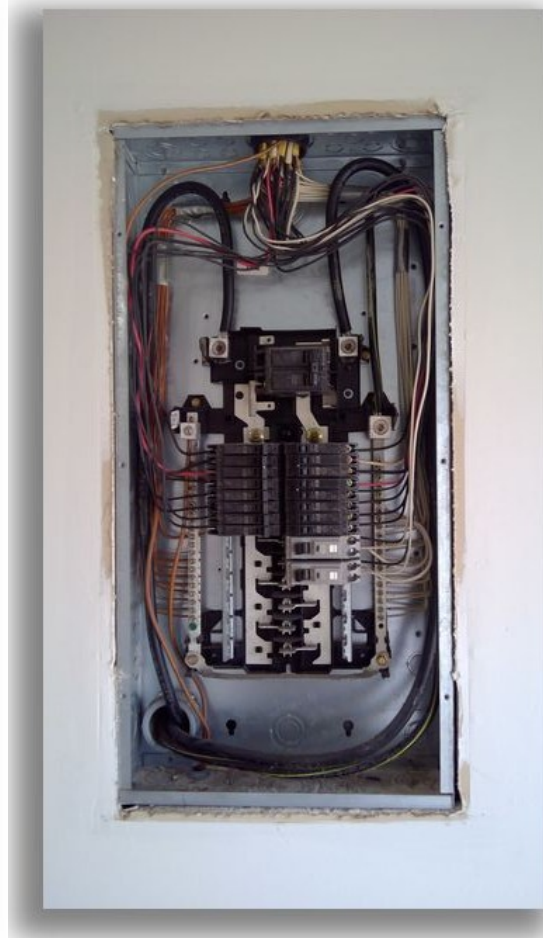

I=Inspected

NI=Not Inspected

NP=Not Present

D=Deficient

I	NI	NP	D
---	----	----	---

- One or more of the cabinet cover plate screws are missing and need to be replaced.
- White hot wires should be labeled with black tape.
- There was no anti-oxidant gel observed on the exposed aluminum conductor terminations.

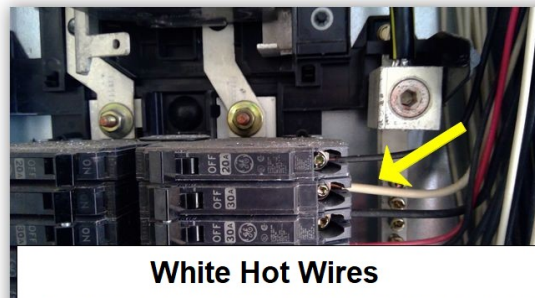

#### Grounding / Bonding

- The bonding wire connection to the ground electrode rod has pulled loose and needs to be repaired as necessary.



I=Inspected

NI=Not Inspected

NP=Not Present

D=Deficient

I	NI	NP	D
---	----	----	---

☒ ☐ ☐ ☒

**B. Branch Circuits, Connected Devices, and Fixtures**

Type of Wiring: Copper

Comments:

**Receptacle Outlets**

- One or more of the receptacles were observed to be loose at the wall mount in the garage.
- Not all of the garage receptacles appear to be connected to a ground fault circuit interrupter (GFCI) device. Under current electrical standards, all of the garage receptacles should have GFCI protection. There New National Electrical (NEC) Code no longer has an exception for “non-appliance dedicated”.



- The switch is loose at the wall mount in the laundry room.
- The laundry room area receptacles do not appear to be connected to a ground fault circuit interrupter (GFCI) device. Under current electrical standards, all of the receptacles in the laundry room area should have GFCI protection.



I=Inspected

NI=Not Inspected

NP=Not Present

D=Deficient

I	NI	NP	D
---	----	----	---

- One of the ground fault circuit interrupter (GFCI) devices does not appear to be functioning properly at the time of this inspection. The device in question is located in the kitchen area.
- Not all of the garage receptacles appear to be connected to a ground fault circuit interrupter (GFCI) device. Under current electrical standards, all of the garage receptacles should have GFCI protection. There New National Electrical (NEC) Code no longer has an exception for “non-appliance dedicated”.
- One or more of the receptacles were observed to be loose at the wall mount in the kitchen.



I=Inspected

NI=Not Inspected

NP=Not Present

D=Deficient

I	NI	NP	D
---	----	----	---

### Switches

- The switch cover plate is damaged in the laundry room.



### Fixtures

- One or more of the light fixtures appear to be inoperative in the exterior area & master bathroom. This may be due to a bad bulb or some other unknown condition. This condition should be further evaluated and corrected as necessary.



### Smoke Alarms

**Note:** It is recommended to replace the batteries in all of the smoke detectors once a year for reasons of safety.

All components were found to be performing and in satisfactory condition on the day of the inspection.

### Carbon Monoxide Alarms

All components were found to be performing and in satisfactory condition on the day of the inspection.

### Doorbell / Chime

All components were found to be performing and in satisfactory condition on the day of the inspection.

I=Inspected

NI=Not Inspected

NP=Not Present

D=Deficient

I	NI	NP	D
---	----	----	---

### III. HEATING, VENTILATION AND AIR CONDITIONING SYSTEMS

☒ ☐ ☐ ☐

#### A. Heating Equipment

Type of Systems:

Energy Sources:

Comments:

**Central Heating System** – Energy Source: Gas

Brand Name: Aire-flo

This component appears to be performing adequately at the time of this inspection. It is achieving an operation, function, or configuration consistent with accepted industry practices for its age.

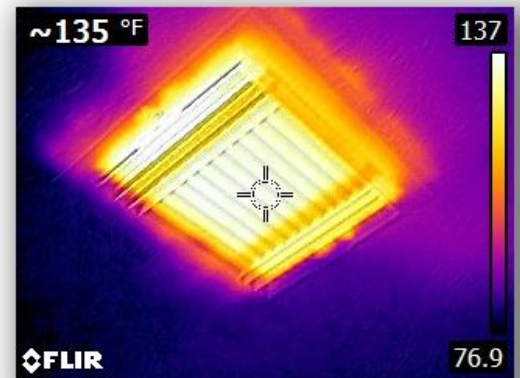
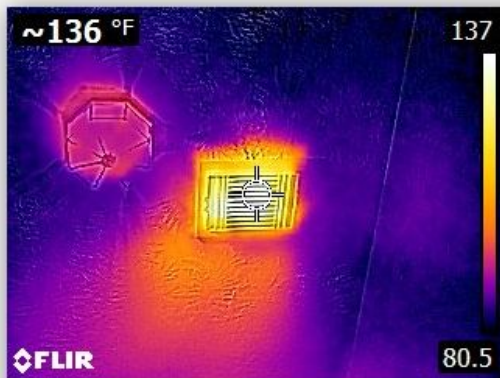
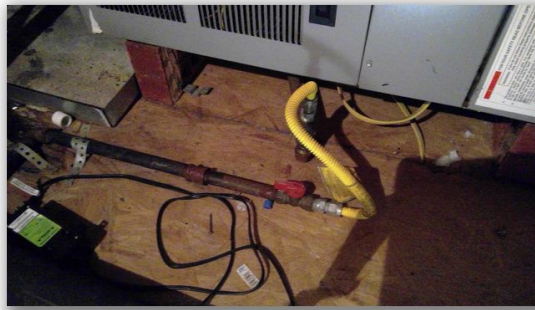

I=Inspected

NI=Not Inspected

NP=Not Present

D=Deficient

I	NI	NP	D
---	----	----	---

☒ ☐ ☐ ☒

**B. Cooling Equipment**

Type of Systems:

Comments:

**Central Cooling System**

Today's Temperature Differential (Delta-T): 17

Approximate System Age: **2004**

Approximate System SEER: **Unable To Determine**

Approximate System Size: **3 ton**

Location: **Interior Ceiling Mounted**

Brand Name: Aire-flo

**Additional Notice from the Inspector:** It is the opinion of this Inspector, this component may be functioning as intended or in need of minor repairs, you should be aware that this is an older component and the future life expectancy cannot be determined. You can continue to use and service this component until replacement is necessary.

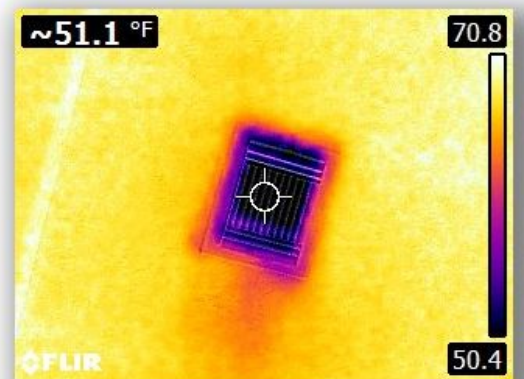
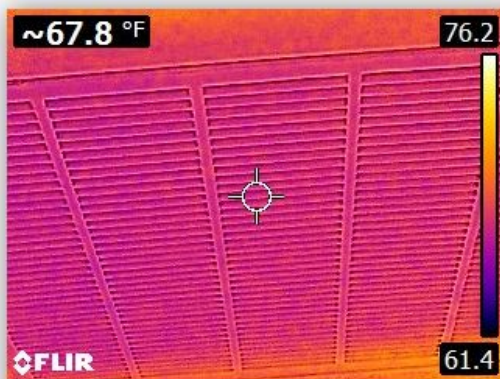
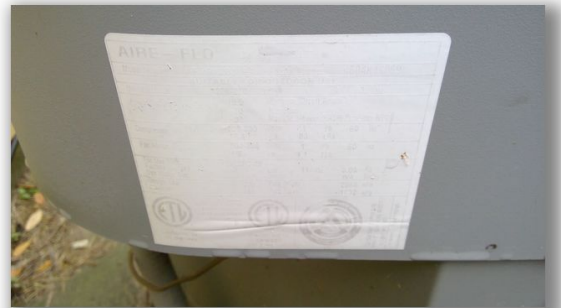

I=Inspected

NI=Not Inspected

NP=Not Present

D=Deficient

I	NI	NP	D
---	----	----	---

- Damaged, deteriorated and/or missing insulation on the refrigerant lines should be repaired or replaced at the outside condenser.
- The electrical service disconnect is installed behind the outside condenser/coil. This does not meet the clearance requirements of the National Electrical Code or the International Residential Code and should be corrected as necessary.

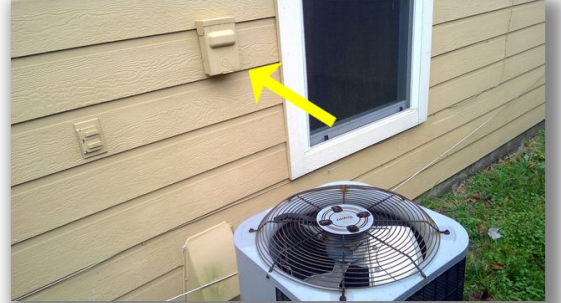

- The drain pan is not level. This may cause the drain pan to not function properly.
- There was water stain/deterioration near the drain pan on the attic floor. No active leak was observed at the time of inspection.



**Notice:** Temperature differential readings are an accepted industry standard of practice for testing the proper operation of the cooling system. Our company policy normal acceptable range is considered approximately **between 15 to 20 degrees °F** total difference (Delta-T) measured between the return air and supply air within close proximity of the related coils of the system being evaluated. Conditions such as but not limited to; excessive humidity, high or low outdoor temperatures or restricted airflow may indicate abnormal operation even through the equipment is functioning basically as designed and occasionally may indicate normal operation in spite of an equipment malfunction. *The inspector will not be able to anticipate future events, conditions or changes in performance of any component or system due to changes in use or occupancy. The inspector makes no guarantee or warranty, express or implied, as to future performance of any item, system or component.*

I=Inspected

NI=Not Inspected

NP=Not Present

D=Deficient

I	NI	NP	D
---	----	----	---

☒ ☐ ☐ ☒

**C. Duct Systems, Chases, and Vents**

*Comments:*

**General Photo(s) of duct work**

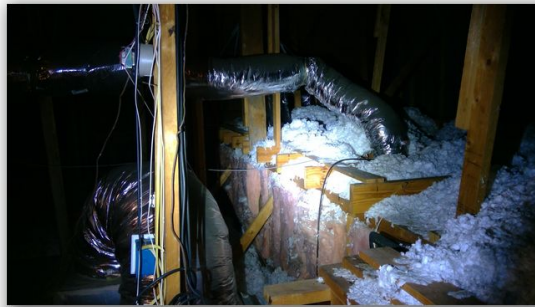

- Some of the ductwork in the attic area has been turned to sharply. This will restrict the airflow through the duct system and affect the airflow balance in some areas of the house.



**I=Inspected**

**NI=Not Inspected**

**NP=Not Present**

**D=Deficient**

<b>I</b>	<b>NI</b>	<b>NP</b>	<b>D</b>
----------	-----------	-----------	----------

- There was an unknown dark mold like substance observed on the outer surface of the duct work. Evaluation of this substance is beyond the scope of this inspection. If any concerns exist on the type and/or nature of this substance, we recommend further evaluation by a professional in the Air Quality sampling field.



I=Inspected

NI=Not Inspected

NP=Not Present

D=Deficient

I	NI	NP	D
---	----	----	---

#### IV. PLUMBING SYSTEM

☒ ☐ ☐ ☒

##### A. Plumbing Supply, Distribution Systems and Fixtures

*Location of water meter:* Within 5-feet of Front Curb

*Location of main water supply valve:* Garage Area

*Static water pressure reading:* 80 to 90 psi

*Comments:*

- The water pressure was observed to be above 80 psi at the time of this inspection. Under current plumbing standards the maximum water pressure should be 80 psi. This condition should be further evaluated and corrected as necessary.



##### Exterior Faucets/Fixtures

- One or more of the exterior water hose bibbs (faucet) do not have a back-flow or anti-siphon device (Vacuum Breakers) in place. **Note:** *This is not uncommon to observe with a home of this age.*

I=Inspected

NI=Not Inspected

NP=Not Present

D=Deficient

I	NI	NP	D
---	----	----	---

### Laundry Connections

All components were found to be performing and in satisfactory condition on the day of the inspection.



### Kitchen Sink

- The sprayer does not appear to be working properly.
- The faucet assembly is loose.

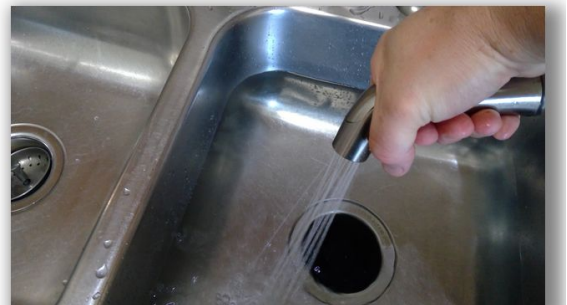

I=Inspected

NI=Not Inspected

NP=Not Present

D=Deficient

I	NI	NP	D
---	----	----	---

### **Hall Bathroom**

#### *Lavatory / Sink*

All components were found to be performing and in satisfactory condition on the day of the inspection.

#### *Bathtub*

- Cracked, deteriorated and/or missing bathtub enclosure grout and/or caulking should be repaired or replaced as necessary.
- The bathtub has some surface damage.



#### *Shower*

All components were found to be performing and in satisfactory condition on the day of the inspection.

#### *Commode / Toilet*

All components were found to be performing and in satisfactory condition on the day of the inspection.

I=Inspected

NI=Not Inspected

NP=Not Present

D=Deficient

I	NI	NP	D
---	----	----	---

### Master Bathroom

#### *Lavatory / Sink*

- The stopper is missing.



#### *Bathtub*

- The bathtub has some surface damage.

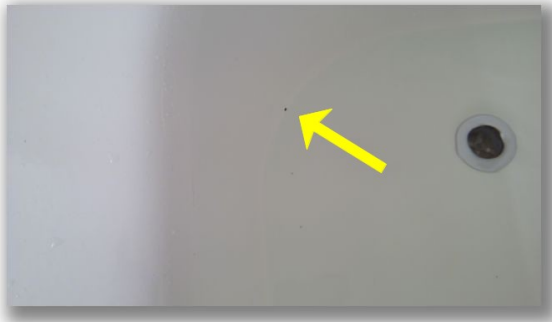

#### *Shower*

All components were found to be performing and in satisfactory condition on the day of the inspection.

#### *Commode / Toilet*

- The commode appears to be excessively loose at the floor mount. This condition should be further evaluated and corrected as necessary.



I=Inspected

NI=Not Inspected

NP=Not Present

D=Deficient

I	NI	NP	D
---	----	----	---

**Notice:** The Inspector has attempted to discover and report conditions requiring further evaluation or repair. However; determining the condition of any component that is not visible and/or accessible, such as plumbing components that are buried, beneath the foundation, located within construction voids or otherwise concealed, and reporting any deficiency that does not appear or become evident during our limited cursory and visual survey is outside the scope of this inspection. *The inspector will not be able to anticipate future events, conditions or changes in performance of any component or system due to changes in use or occupancy. The inspector makes no guarantee or warranty, express or implied, as to future performance of any item, system or component.*

I=Inspected

NI=Not Inspected

NP=Not Present

D=Deficient

I	NI	NP	D
---	----	----	---

☒ ☐ ☐ ☐

**B. Drains, Wastes, and Vents**

*Comments:*

**General Photo(s) of Plumbing Cleanout(s)**



**Notice:** Reporting the condition of drains, wastes and vent piping that is not completely visible and/or accessible or; reporting any defect or deficiency that requires extended use of the system to develop or does not become evident during our limited cursory and visual survey is outside the scope of the inspection. This is a limited cursory and visual survey of the accessible general conditions and circumstances present at the time of this inspection. Opinions are based on general observations made without the use of specialized tools or procedures. Therefore, the opinions expressed are one of apparent conditions and not of absolute fact and are only good for the date and time of this inspection. *The inspector will not be able to anticipate future events, conditions or changes in performance of any component or system due to changes in use or occupancy. The inspector makes no guarantee or warranty, express or implied, as to future performance of any item, system or component.*

I=Inspected

NI=Not Inspected

NP=Not Present

D=Deficient

I	NI	NP	D
---	----	----	---

☒ ☐ ☐ ☒

### C. Water Heating Equipment

Energy Sources:

Capacity:

Comments:

**Water Heater – Energy Source: Gas**

**Location: Attic**

**Approximate Capacity: 40 Gallons**

**Approximate Age: 2004**

**Brand Name: American Water Heaters**

**Additional Notice from the Inspector:** It is the opinion of this Inspector, this component may be functioning as intended or in need of minor repairs, you should be aware that this is an older component and the future life expectancy cannot be determined. You can continue to use and service this component until replacement is necessary.

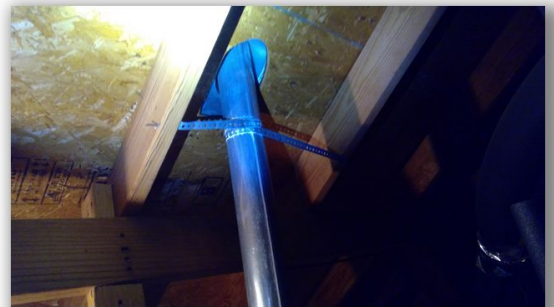
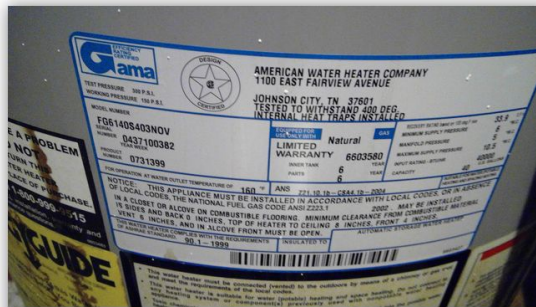

I=Inspected

NI=Not Inspected

NP=Not Present

D=Deficient

I	NI	NP	D
---	----	----	---

- The roof level flue termination cap is missing and should be replaced.
- Some corrosion was observed at the water supply connections at the top of the water heater.



**I=Inspected**

**NI=Not Inspected**

**NP=Not Present**

**D=Deficient**

<b>I</b>	<b>NI</b>	<b>NP</b>	<b>D</b>
----------	-----------	-----------	----------

☐ ☒ ☒ ☐

**D. Hydro-Massage Therapy Equipment**

*Comments:*

I=Inspected

NI=Not Inspected

NP=Not Present

D=Deficient

I	NI	NP	D
---	----	----	---

## V. APPLIANCES

☒ ☐ ☐ ☒

### A. Dishwashers

*Comments:*

**Brand Name:** General Electric – GE

- Some rusting of the dishwasher interior components was observed.



☒ ☐ ☐ ☐

### B. Food Waste Disposers

*Comments:*

This component appears to be performing adequately at the time of this inspection.



I=Inspected

NI=Not Inspected

NP=Not Present

D=Deficient

I	NI	NP	D
---	----	----	---

☒ ☐ ☐ ☐

**C. Range Hood and Exhaust Systems**

*Comments:*

**Range Exhaust Systems**

This component appears to be performing adequately at the time of this inspection.

- The range hood in place is ductless. The range hood does not terminate outside and is dependent on the charcoal filter installed. It is recommended to regularly clean your filter system to prevent damage to the structure.



I=Inspected

NI=Not Inspected

NP=Not Present

D=Deficient

I	NI	NP	D
---	----	----	---

☒ ☐ ☐ ☐

**D. Ranges, Cooktops, and Ovens**

*Comments:*

***Range Brand Name:*** Maytag

This component appears to be performing adequately at the time of this inspection.



I=Inspected

NI=Not Inspected

NP=Not Present

D=Deficient

I	NI	NP	D
---	----	----	---

☐ ☒ ☒ ☐

**E. Microwave Ovens**

*Comments:*

**Brand Name:**

☒ ☐ ☐ ☒

**F. Mechanical Exhaust Vents and Bathroom Heaters**

*Comments:*

- The exterior cover to one of the mechanical exhaust systems is damaged on the right side of the structure.



- One or more of the mechanical exhaust vent systems was observed to be terminating to the soffit / eave area. This is an "AS Built" condition that does not meet current manufacturers or mechanical installation standards.



I=Inspected

NI=Not Inspected

NP=Not Present

D=Deficient

I	NI	NP	D
---	----	----	---

☒ ☐ ☐ ☒

**G. Garage Door Operators**

*Comments:*

- When an automatic garage door opener is in use, the manual lock should be disabled or removed.



☒ ☐ ☐ ☐

**H. Dryer Exhaust Systems**

*Comments:*

This component appears to be performing adequately at the time of this inspection.



**INSPECTION AGREEMENT**  
**PLEASE READ THIS AGREEMENT CAREFULLY BEFORE SIGNING**

This Inspection Agreement (herein after known as the Agreement) is entered into on this day, 01/17/2020, between Dale Smith (herein known as the Client) and Texas Edge Home Inspections, PLLC (herein known as the Inspector) for the purpose of performing a general property condition inspection concerning Sample (herein known as the property).

**I. SCOPE OF SERVICES**

- A. A real estate inspection is a non-technically exhaustive, limited visual survey and basic performance evaluation of the systems and components of a building using normal controls and does not require the use of specialized equipment or procedures. The purpose of the inspection is to provide the Client with information regarding the general condition of the Property at the time of inspection.
- B. In exchange for the inspection fee (\$) paid by the Client, the Inspector agrees to provide the Client with an Inspection Report setting out the Inspector's professional opinions concerning the condition of the Property further described in the report. The inspection will be performed in accordance with the Standards of Practice promulgated by the Texas Real Estate Commission. Inspector will attempt to identify major defects and problems with the Property. However, Client acknowledges that the Inspection Report may not identify all defects or problems.
- C. The inspection is limited to those items which are easily accessible, seen, viewed or capable of being approached, entered and/or operated by the Inspector at the time of the inspection as set out in the Inspection Report. The Inspector will not climb over obstacles, move furnishings or large, heavy, or fragile objects, remove walls, floors, wall coverings, floor coverings and other obstructions in order to inspect concealed items. The inspector will not turn on decommissioned equipment, systems, utility services. Systems, components and conditions which are not specifically addressed in the Inspection Report are excluded.
- D. The Inspection Report may indicate one of the following opinions of the Inspector regarding a particular item:
  - 1. The item is performing its intended function, achieving an operation, function or configuration relative to accepted industry standard practices with consideration of age and normal wear and tear from ordinary use at the time of the inspection;
  - 2. The item is in need of replacement, maintenance or repair; or
  - 3. Further evaluation by an expert is recommended.

**II. INSPECTION REPORT**

- A. The Inspection Report provided by the Inspector will contain the Inspector's professional, good-faith opinions concerning the need for repair or replacement of certain observable items. All statements in the report are the Inspector's opinions and should not be construed as statements of fact or factual representations concerning the Property. **By signing this Agreement, the Client understands that the services provided by the Inspector fall within the Professional Services Exemption of the Texas Deceptive Trade Practices Act ("DTPA") and agrees that no cause of action exists under the DTPA related to the services provided.**
- B. **Unless specifically stated, the report WILL NOT INCLUDE and should not be read to indicate OPINIONS AS TO:**
  - 1. the presence, absence, or risk of environmental conditions such as asbestos, lead-based paint, **MOLD**, mildew, corrosive or contaminated drywall "Chinese Drywall" or any other environmental hazard, environmental pathogen, carcinogen, toxin, mycotoxin, pollutant, fungal presence or activity, poison, presence of toxic or hazardous waste or substances;
  - 2. presence or absence of pests, termites, or other wood-destroying insects or organisms;
  - 3. **COMPLIANCE WITH compliance with any ordinances, statutes or restrictions, CODE, listing, testing or protocol authority, utility sources, property association guidelines or requirements, manufacturer or regulatory requirements;**
  - 4. insurability, efficiency warrantability, suitability, adequacy, compatibility, capacity, durability, quality reliability, marketability, operating costs, recalls, counterfeit products, product lawsuits, age, energy efficiency; or
  - 5. anticipate future life or future events or changes in performance of any item inspected.
- C. The Inspection Report is not a substitute for disclosures by sellers and real estate agents. Said disclosure statements should be carefully investigated for any material facts that may influence or effect the desirability and/or market value of the Property.
- D. As noted above, the Inspection Report may state that further evaluation of certain items is needed by an expert in the field of the item inspected. By signing this Agreement, Client acknowledges that qualified experts may be needed to further evaluate such items as structural systems, foundations, grading, drainage, roofing, plumbing, electrical systems, HVAC, appliances, sprinkler systems pool system and components, fire/smoke detection systems, septic systems and other observable items as noted in the report. Any such follow-up should take place prior to the expiration of any time limitations such as option or warranty periods.

### III. DISCLAIMER OF WARRANTIES

The inspector makes no guarantee or warranty, express or implied, as to any of the following:

1. That all defects have been found or that the Inspector will pay for repair of undisclosed defects;
2. That any of the items inspected are designed or constructed in a good and workmanlike manner;
3. That any of the items inspected will continue to perform in the future as they are performing at time of the inspection; and
4. That any of the items inspected are merchantable or fit for any particular purpose.

### IV. LIMITATION OF LIABILITY

**BY SIGNING THIS AGREEMENT, CLIENT ACKNOWLEDGES THAT THE INSPECTION FEE PAID TO THE INSPECTOR IS NOMINAL GIVEN THE RISK OF LIABILITY ASSOCIATED WITH PERFORMING HOME INSPECTIONS IF LIABILITY COULD NOT BE LIMITED. CLIENT ACKNOWLEDGES THAT WITHOUT THE ABILITY TO LIMIT LIABILITY, THE INSPECTOR WOULD BE FORCED TO CHARGE CLIENT MUCH MORE THAN THE INSPECTION FEE FOR THE INSPECTOR'S SERVICES. CLIENT ACKNOWLEDGES BEING GIVEN THE OPPORTUNITY TO HAVE THIS AGREEMENT REVIEWED BY COUNSEL OF HIS OR HER OWN CHOOSING AND FURTHER ACKNOWLEDGES THE OPPORTUNITY OF HIRING A DIFFERENT INSPECTOR TO PERFORM THE INSPECTION. BY SIGNING THIS AGREEMENT, CLIENT AGREES TO LIABILITY BEING LIMITED TO THE AMOUNT OF THE INSPECTION FEE PAID BY THE CLIENT. \$**

### V. DISPUTE RESOLUTION

In the event a dispute arises regarding an inspection that has been performed under this agreement, the Client agrees to notify the Inspector within ten (10) days of the date the Client discovers the basis for the dispute so as to give the Inspector a reasonable opportunity to reinspect the property. Client agrees to allow reinspection before any corrective action is taken. Client agrees not to disturb or repair or have repaired anything which might constitute evidence relating to a complaint against the Inspector. Client further agrees that the Inspector can either conduct the reinspection himself or can employ others (at Inspector's expense) to reinspect the property, or both. In the event a dispute cannot be resolved by the Client and the Inspector, the parties agree that any dispute or controversy shall be resolved by mandatory and binding arbitration administered by the American Arbitration Association ("AAA") pursuant to Chapter 171 of the Texas Civil Practice & Remedies Code and in accordance with this arbitration agreement and the commercial arbitration rules of the AAA.

### VI. ATTORNEY'S FEES

The Inspector and the Client agree that in the event any dispute or controversy arises as a result of this Agreement, and the services provided hereunder, the prevailing party in that dispute shall be entitled to recover all of the prevailing party's reasonable and necessary attorneys' fees and costs incurred by that party.

### VII. EXCLUSIVITY

The Inspection Report is to be prepared exclusively for the Client and is not transferable to anyone in any form. Client gives permission for the Inspector to discuss report findings with real estate agents, specialists, or repair persons for the sake of clarification. A copy of the Inspection Report may be released to the buyers Real Estate Agent.

**BY MY SIGNATURE BELOW, I ACKNOWLEDGE THAT I HAVE READ THIS CONTRACT AND THAT THE INSPECTOR DID NOT COERCE, PRESSURE OR RUSH ME TO EXECUTE THIS CONTRACT WITHOUT OPPORTUNITY TO FULLY REVIEW THE CONTRACT AND IF NECESSARY HAVE THE CONTRACT REVIEWED BY AN ATTORNEY; THAT INSPECTOR AGREED TO RESCHEDULE THE INSPECTION IN THE EVENT I REQUIRED ADDITIONAL TIME TO REVIEW THE CONTRACT; THAT I UNDERSTAND THE TERMS AND CONDITIONS AND THAT I AGREE TO BE BOUND BY THESE TERMS AND CONDITIONS. IF CLIENT IS MARRIED, CLIENT REPRESENTS THAT THIS OBLIGATION IS A FAMILY OBLIGATION INCURRED IN THE INTEREST OF THE FAMILY.**

Client Signature: \_\_\_\_\_

Date: 01/17/2020

Inspector: Matthew Brading

## TEXAS OFFICIAL WOOD DESTROYING INSECT REPORT

Page 1 of 4

Sample

Houston

77008

Inspected Address

City

Zip Code

## SCOPE OF INSPECTION

- A. This inspection covers only the multi-family structure, primary dwelling or place of business. Sheds, detached garages, lean-tos, fences, guest houses or any other structure will not be included in this inspection report unless specifically noted in Section 5 of this report.
- B. This inspection is limited to those parts of the structure(s) that are visible and accessible at the time of the inspection. Examples of inaccessible areas include but are not limited to (1) areas concealed by wall coverings, furniture, equipment and stored articles and (2) any portion of the structure in which inspection would necessitate removing or defacing any part of the structure(s) (including the surface appearance of the structure). **Inspection does not cover any condition or damage which was not visible in or on the structure(s) at time of inspection but which may be revealed in the course of repair or replacement work.**
- C. Due to the characteristics and behavior of various wood destroying insects, it may not always be possible to determine the presence of infestation without defacing or removing parts of the structure being inspected. Previous damage to trim, wall surface, etc., is frequently repaired prior to the inspection with putty, spackling, tape or other decorative devices. Damage that has been concealed or repaired may not be visible except by defacing the surface appearance. **The WDI inspecting company cannot guarantee or determine that work performed by a previous pest control company, as indicated by visual evidence of previous treatment, has rendered the pest(s) inactive.**
- D. If visible evidence of active or previous infestation of listed wood destroying insects is reported, it should be assumed that some degree of damage is present.
- E. If visible evidence is reported, it does not imply that damage should be repaired or replaced. Inspectors of the inspection company usually are not engineers or builders qualified to give an opinion regarding the degree of structural damage. Evaluation of damage and any corrective action should be performed by a qualified expert.
- F. **THIS IS NOT A STRUCTURAL DAMAGE REPORT OR A WARRANTY AS TO THE ABSENCE OF WOOD DESTROYING INSECTS.**
- G. If termite treatment (including pesticides, baits or other methods) has been recommended, the treating company must provide a diagram of the structure(s) inspected and proposed for treatment, label of pesticides to be used and complete details of warranty (if any). At a minimum, the warranty must specify which areas of the structure(s) are covered by warranty, renewal options and approval by a certified applicator in the termite category. Information regarding treatment and any warranties should be provided by the party contracting for such services to any prospective buyers of the property. The inspecting company has no duty to provide such information to any person other than the contracting party.
- H. There are a variety of termite control options offered by pest control companies. These options will vary in cost, efficacy, areas treated, warranties, treatment techniques and renewal options.
- I. There are some specific guidelines as to when it is appropriate for corrective treatment to be recommended. Corrective treatment may only be recommended if (1) there is visible evidence of an active infestation in or on the structure, (2) there is visible evidence of a previous infestation with no evidence of a prior treatment.
- J. If treatment is recommended based solely on the presence of conducive conditions, a preventive treatment or correction of conducive conditions may be recommended. The buyer and seller should be aware that there may be a variety of different strategies to correct the conducive condition(s). These corrective measures can vary greatly in cost and effectiveness and may or may not require the services of a licensed pest control operator. There may be instances where the inspector will recommend correction of the conducive conditions by either mechanical alteration or cultural changes. Mechanical alteration may be in some instances the most economical method to correct conducive conditions. If this inspection report recommends any type of treatment and you have any questions about this, you may contact the inspector involved, another licensed pest control operator for a second opinion, and/or the Structural Pest Control Service of the Texas Department of Agriculture..

1A. Pest Inspection Network, Inc.

Name of Inspection Company

1B. #783068

SPCS Business License Number

1C. 26504 Tuscan View

Address of Inspection Company

San Antonio

City

Texas 78261

State Zip

210-559-3929

Telephone No.

1D. Matthew Brading

Name of Inspector (Please Print)

matt@texasedgeinspect.com 832-206-9949

1E. Certified Applicator

☐

(check one)

Technician

☒2. \_\_\_\_\_  
Case Number (VA/FHA/Other)3. Friday, January 17, 2020

Inspection Date

4A. Dale Smith

Name of Person Purchasing Inspection

Seller ☐Agent ☐Buyer ☒Management Co. ☐Other ☐4B. <Not Determined>

Owner/Seller

4C. REPORT FORWARDED TO: Title Company or Mortgagee ☐ Purchaser of Service ☐ Seller ☐ Agent ☒ Buyer ☒  
(Under the Structural Pest Control regulations only the purchaser of the service is required to receive a copy)

The structure(s) listed below were inspected in accordance with the official inspection procedures adopted by the Texas Structural Pest Control Service. This report is made subject to the conditions listed under the Scope of Inspection. A diagram must be attached including all structures inspected.

5. The Main House

List structure(s) inspected that may include residence, detached garages and other structures on the property. (Refer to Part A, Scope of Inspection)

6A. Were any areas of the property obstructed or inaccessible?  
(Refer to Part B & C, Scope of Inspection) If "Yes" specify in 6B.

Yes ☒ No ☐

6B. The obstructed or inaccessible areas include but are not limited to the following:

Attic	<input type="checkbox"/>	Insulated area of attic	<input checked="" type="checkbox"/>	Plumbing Areas	<input checked="" type="checkbox"/>	Planter box abutting structure	<input type="checkbox"/>
Attic Partially Accessible	<input checked="" type="checkbox"/>	Behind Storage In Garage	<input type="checkbox"/>	Under Floor Covering	<input checked="" type="checkbox"/>	Foundation Corner Pops	<input checked="" type="checkbox"/>
Deck	<input type="checkbox"/>	Sub Floors	<input type="checkbox"/>	Slab Joints	<input checked="" type="checkbox"/>	Crawl Space	<input type="checkbox"/>
Construction Voids	<input checked="" type="checkbox"/>	Behind Furniture	<input type="checkbox"/>	Heavy Foliage	<input type="checkbox"/>	Below/Behind High Soil Grade	<input type="checkbox"/>
Debris Near Structure	<input type="checkbox"/>	Recent Renovations	<input type="checkbox"/>	Weepholes	<input checked="" type="checkbox"/>	Foundation Plumbing Penetrations	<input checked="" type="checkbox"/>
Raised Concrete, Brick and/or Stone at Patio/Porch(s)	<input type="checkbox"/>		<input type="checkbox"/>	Inside Eaves	<input checked="" type="checkbox"/>	Behind Cosmetic Beam Repair	<input type="checkbox"/>
Other	<input type="checkbox"/>	Specify: _____					

7A. Conditions conducive to wood destroying insect infestation?  
(Refer to Part J, Scope of Inspection) If "Yes" specify in 7B.

Yes ☒ No ☐

7B. Conducive Conditions include but are not limited to:

Debris under or around structure (K)	<input type="checkbox"/>	Wood to Ground Contact (G)	<input type="checkbox"/>	Formboards left in place (I)	<input type="checkbox"/>	Excessive Moisture (J)	<input type="checkbox"/>
Planter box abutting structure (O)	<input type="checkbox"/>	Footing too low or soil line too high (L)	<input type="checkbox"/>	Wood Rot (M)	<input type="checkbox"/>	Heavy Foliage (N)	<input type="checkbox"/>
Insufficient ventilation (T)	<input type="checkbox"/>	Wood Pile in Contact with Structure (Q)	<input type="checkbox"/>	Wooden Fence in Contact with the Structure (R)	<input checked="" type="checkbox"/>		
		Other (C)	<input type="checkbox"/>	Specify: _____			

8. Inspection Reveals Visible Evidence in or on the structure:

	Active Infestation		Previous Infestation		Previous Treatment	
8A. Subterranean Termites	Yes <input checked="" type="checkbox"/>	No <input type="checkbox"/>	Yes <input type="checkbox"/>	No <input checked="" type="checkbox"/>	Yes <input checked="" type="checkbox"/>	No <input type="checkbox"/>
8B. Drywood Termites	Yes <input type="checkbox"/>	No <input checked="" type="checkbox"/>	Yes <input type="checkbox"/>	No <input checked="" type="checkbox"/>	Yes <input type="checkbox"/>	No <input checked="" type="checkbox"/>
8C. Formosan Termites	Yes <input type="checkbox"/>	No <input checked="" type="checkbox"/>	Yes <input type="checkbox"/>	No <input checked="" type="checkbox"/>	Yes <input type="checkbox"/>	No <input checked="" type="checkbox"/>
8D. Carpenter Ants	Yes <input type="checkbox"/>	No <input checked="" type="checkbox"/>	Yes <input type="checkbox"/>	No <input checked="" type="checkbox"/>	Yes <input type="checkbox"/>	No <input checked="" type="checkbox"/>
8E. Other Wood Destroying Insects	Yes <input type="checkbox"/>	No <input checked="" type="checkbox"/>	Yes <input type="checkbox"/>	No <input checked="" type="checkbox"/>	Yes <input type="checkbox"/>	No <input checked="" type="checkbox"/>
Specify: _____						

8F. Explanation of signs of previous treatment (including pesticides, baits, existing treatment stickers or other methods) identified: Drill holes at front patio area.

8G. Visible evidence of: Subterranean Termites has been observed in the following areas: Front porch area  
If there is visible evidence of active or previous infestation, it must be noted. The type of insect(s) must be listed on the first blank and all identified infested areas of the property inspected must be noted in the second blank. (Refer to Part D, E & F, Scope of Inspection)

The conditions conducive to insect infestation reported in 7A & 7B:

9. Will be or has been mechanically corrected by inspecting company: Yes ☐ No ☒

If "Yes", specify corrections: \_\_\_\_\_

9A. Corrective treatment recommended for active infestation or evidence of previous infestation with no prior treatment

as identified in Section 8. (Refer to Part G, H and I, Scope of Inspection) Yes ☒ No ☐

9B. A preventive treatment and/or correction of conducive conditions as identified in 7A & 7B is recommended as follows: Yes ☒ No ☐

Specify reason: Wood fence abutting the structure can be conducive to termite activity. Recommend Monitoring and treating as needed.  
Refer to Scope of Inspection Part J

10A. This company has treated or is treating the structure for the following wood destroying insects: No Treatment Performed

If treating for subterranean termites, the treatment was: Partial ☐ Spot ☐ Bait ☐ Other ☐

If treating for drywood termites or related insets, the treatment was: Full ☐ Limited ☐

10B. N/A N/A N/A  
Date of Treatment by Inspecting Company \_\_\_\_\_ Common Name of Insect \_\_\_\_\_ Name of Pesticide, Bait or Other Method \_\_\_\_\_

This company has a contract or warranty in effect for control of the following wood destroying insects:

Yes ☐ No ☐ List Insects: Pest Inspection Network carriers No Warranty on this

property expressed or implied.

If "Yes", copy(ies) of warranty and treatment diagram must be attached.

**Diagram of Structure(s) Inspected**

The inspector must draw a diagram including approximate perimeter measurements and indicate active or previous infestation and type of insect by using the following codes: E-Evidence of infestation; A-Active; P-Previous; D-Drywood Termites; S-Subterranean Termites; F-Formosan Termites; C-Conducive Conditions; B-Wood Boring Beetles; H-Carpenter Ants; Other(s) - Specify \_\_\_\_\_

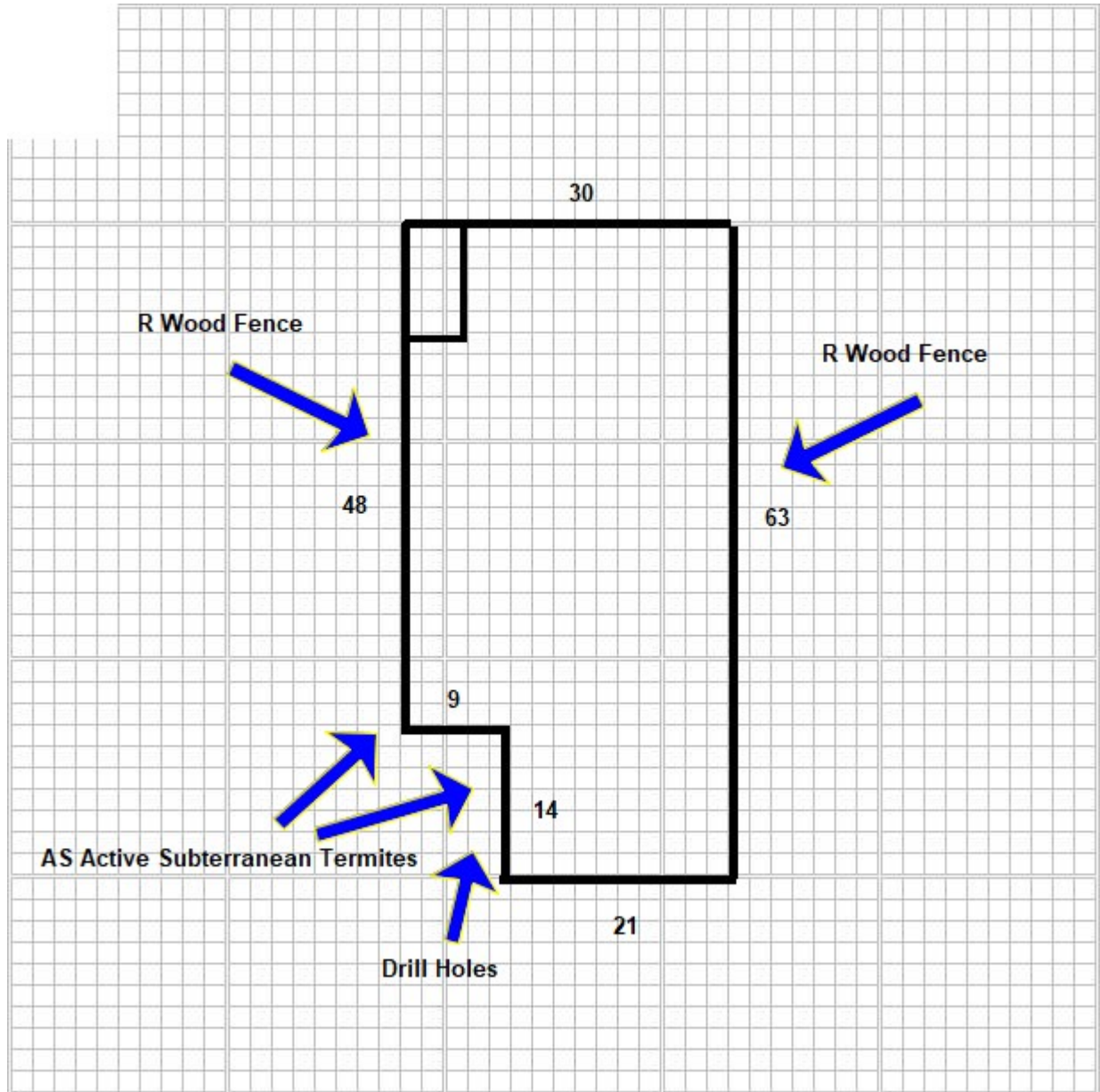

Additional Comments \_\_\_\_\_

Neither I nor the company for which I am acting have had, presently have, or contemplate having any interest in the property. I do further state that neither I nor the company which I am acting is associated in any way with any party to the transaction.

Signatures:

11A. Matthew Brading

Inspector

matt@texasedgeinspect.com 832-206-9949

Approved:

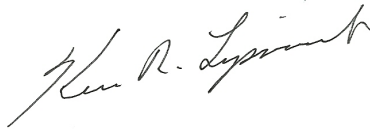

#781201

11B. \_\_\_\_\_

Certified Applicator and Certified Applicator License Number

Notice of Inspection Was Posted At or Near

- 12A. Electric Breaker Box ☐  
Water Heater Closet ☐  
Bath Trap Access ☐  
Beneath the Kitchen Sink ☒

12B. Date Posted 11/30/2019

Date

---

**Statement of Purchaser**

I have received the original or a legible copy of this form. I have read and understand any recommendations made. I have also read and understand the "Scope of Inspection." I understand that my inspector may provide additional information as an addendum to this report.

If additional information is attached, list number of pages: See WDI Photo Page 1

Signature of Purchaser of Property or their Designee

Date

\_\_\_\_\_

\_\_\_\_\_

\_\_\_\_\_

\_\_\_\_\_

## WDI Photos

