



# PRE-UNI NEW COLLEGE

Office: Level 1, 1049–1051 Victoria Rd, West Ryde NSW 2114

PH: 0452 426 534 Email: [preuninewcollege.ryde@gmail.com](mailto:preuninewcollege.ryde@gmail.com)

Website: <https://preuninewcollegeryde.com.au>

## 2025 Winter Holiday Course Information

### Year 5 Winter Intensive STTC (14 – 18 July)

The Selective Trial Test Course (STTC) will run through the second week of the winter holiday period. This five-day intensive program offers extensive practice tests designed to help students excel. Engage with a range of exam-style questions across all subjects—including reading, writing, mathematical reasoning, and thinking skills—while gaining valuable insights and strategies to approach each question effectively.

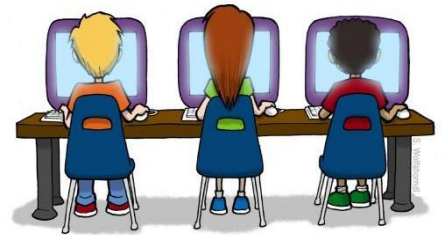

#### Year 5 Winter Intensive STTC Schedule

Dates: 14 – 18 July 2025 (Monday – Friday)

Class Time\*: 8:50 AM – 3:20 PM

Course Fee: \$750

- ✓ Students will gain access to simulated exam questions presented in a **computer-based test format** that resembles the actual exam.
- ✓ STTC will enable them to sharpen their time management abilities, reduce mistakes, conquer test anxiety, and perform to their fullest potential in the actual exam.
- ✓ The winter STTC comprises of two (2) test sessions per day, providing students with a comprehensive practice experience in all test subjects.
- ✓ Following each trial test session, students will work with teachers and tutors to review test questions, supplemented by online test review services on Cyberschool.

#### Year 5 Winter Intensive STTC – Fee Schedule

Course Name	Course Period	Days	No. of sessions	Fee per session	Course Fee Total	Enrolment Due Date
Winter Intensive STTC	14 – 18 July	5	10	\$ 75	\$ 750	Saturday, 28 <sup>th</sup> June 2025

- The OC and Annual Scholarship Discount are only applicable to full payments by 5 PM, Saturday, 28 June 2025.
- Credit card payments incur an additional surcharge (Visa & Mastercard only).
- Sibling (family) discounts do not apply to holiday courses.
- Partial enrolments are not allowed.
- The class schedule is **subject to \*\*change** based on enrolment numbers. If the class falls below the **minimum student requirement**, it may be cancelled.



# PRE-UNI NEW COLLEGE

Office: Level 1, 1049–1051 Victoria Rd, West Ryde NSW 2114

PH: 0452 426 534 Email: [preuninewcollege.ryde@gmail.com](mailto:preuninewcollege.ryde@gmail.com)

Website: <https://preuninewcollegeryde.com.au>

## Thinking Skills for Selective Course (14 – 18 July)

Turn your child's winter break into an opportunity for growth with our Thinking Skills for Selective course! Designed for Year 5 students, this program equips them with essential problem-solving strategies, helping them approach challenges with confidence. Through engaging activities, students build a strong foundation in critical thinking—an invaluable skill for success in the selective school exam.



### Thinking Skills for Selective Course Schedule

- Dates: 14 – 18 July 2025 (Monday – Friday)
- Class Time\*: 12:30 PM – 3:30 PM
- Standard Course Fee: \$410
- Early Bird Discount\* Price: \$370 (full payment by Saturday, 28 June 2025, 5 PM)

- ✓ This course equips students with essential tools and techniques to approach challenges confidently and develop strong critical thinking skills.
- ✓ Through effective problem-solving strategies, students will learn to tackle complex issues across various subjects while refining their ability to analyse, evaluate, and draw reasoned conclusions.
- ✓ Covering key topics necessary for the thinking skills test in the selective school exam, the program ensures students build a solid foundation for success.

### Year 5 Winter Holiday Course – Fee Schedule

Course Name	Course Period	Class Time	Tuition Fee	Material Fee	Course Fee Total	Early Bird Discount* until 5pm, 28 <sup>th</sup> June 2025
Thinking Skills for Selective	14 – 18 July	12:30pm – 3:30pm	\$ 350	\$ 60	\$ 410	\$ 370

- The Early Bird Payment Discount and Annual Scholarship Discount are only applicable to full payments received by 5:00 PM on Saturday, 28 June 2025.
- Credit card payments incur an additional surcharge (Visa & Mastercard only).
- Sibling (family) discounts do not apply to holiday courses.
- The class schedule is **subject to \*\*change** based on enrolment numbers. If the class falls below the **minimum student requirement**, it may be cancelled.



## PRE-UNI NEW COLLEGE

Office: Level 1, 1049–1051 Victoria Rd, West Ryde NSW 2114

PH: 0452 426 534 Email: [preuninewcollege.ryde@gmail.com](mailto:preuninewcollege.ryde@gmail.com)

Website: <https://preuninewcollegeryde.com.au>

### Reading Strategies Course (14 – 18 July)

Unlock the power of reading with our Reading Strategies Course, a carefully designed program that helps students develop essential comprehension skills. Through interactive lessons and guided exercises, students will learn to extract key information, infer meanings, and expand their vocabulary, all while engaging in thought-provoking discussions.



#### Reading Strategies Course Schedule

- Dates: 14 – 18 July 2025 (Monday – Friday)
- Class Time\*: 9:00 AM – 12:00 PM
- Standard Course Fee: \$410
- Early Bird Discount\* Price: \$370 (full payment by Saturday, 28 June 2025, 5 PM)

- ✓ This course introduces a variety of text types, including fiction, non-fiction, and academic writing, allowing students to explore different styles and structures. By practicing active reading techniques, students will strengthen their ability to analyse texts, identify themes, and enhance their critical thinking.
- ✓ Beyond comprehension, this program instils confidence in students, equipping them with strategies to approach challenging texts with ease. Whether tackling complex literature or informative articles, students will build a strong foundation for lifelong reading success.

#### Year 5 Winter Holiday Course – Fee Schedule

Course Name	Course Period	Class Time	Tuition Fee	Material Fee	Course Fee Total	Early Bird Discount* until 5pm, 28 <sup>th</sup> June 2025
Reading Strategies	14 – 18 July	9:00am – 12:00pm	\$ 350	\$ 60	\$ 410	\$ 370

- The Early Bird Payment Discount and Annual Scholarship Discount are only applicable to full payments received by 5:00 PM on Saturday, 28 June 2025.
- Credit card payments incur an additional surcharge (Visa & Mastercard only).
- Sibling (family) discounts do not apply to holiday courses.
- The class schedule is **subject to \*\*change** based on enrolment numbers. If the class falls below the **minimum student requirement**, it may be cancelled.

**Fuel your child's love of reading this winter break. Enrol today!!**