

# PRE-UNI NEW COLLEGE

Office: Level 1, 1049-1051 Victoria Rd, West Ryde NSW 2114

PH: 0452 426 534 Email: preuninewcollege.ryde@gmail.com

Website: <https://preuninewcollegeryde.com.au>



SINCE 1992

## What's On

**29 November – 5**

**December**

Term tests period

**Saturday, 20 December**

Term 4 EMG ends.

**Monday, 22 December,**

**5PM**

Summer E/B Discount offer ends.

**5 – 9 January 2026**

Summer Holiday EMT Course

**Monday, 12 January 2026,**

**5PM**

Term 1 E/B Discount offer ends.

**12 – 16 January 2026**

Summer Holiday Intensive English Course

**Saturday, 24 January 2026**

Term 1 begins.

**Saturday, 28 March 2026**

Term 1 ends.

**7 - 17 April 2026**

Autumn holiday courses (9 days)

## 2026 Year 6 Term 1 Course

(Saturday, 24 January – Thursday, 2 April)

Course	Session	Class Time*
Year 6 WEMT	Saturday MC	8:50am - 1:05pm
	Saturday AC	1:00pm – 5:15pm
	Tuesday	4:00pm – 8:10pm
Year 6 Selective Trial Test Course (STTC)	Saturday MC	9:30am – 12:40pm
	Saturday AC	1:30pm - 4:40pm
	Sunday MC	9:30am – 12:40pm
	Wed/Thu	4:30pm – 7:40pm
Writing for Selective	Tue	5:00pm – 7:30pm
Thinking Skills for Selective	Wed	4pm – 6pm

- The class schedule is **subject to \*\*change** based on enrolment numbers. If the class falls below the minimum student requirement, it may be cancelled or merged.
- **Scholarship & Sibling Discounts** are available until the term 1 Early Bird Payment deadline date - Monday, 12 January 2026, 5 PM.
- **Enrolment:** To ensure focus and continuity of learning, students cannot switch courses or transfer to another branch until the course is completed.
- **Please consider this information when you enrol in the STTC:** Students can only access the STTC test questions during their scheduled class sessions. While Cyberschool may offer access to review specific portions under certain conditions and policies, this course does not provide take-home test papers.

## Year 6 WEMT Course

The Year 6 WEMT course is designed for students ready to commit to regular weekly modules in preparation for the 2026 selective school and independent school scholarship exams. It provides a strong academic foundation while building essential test-taking skills across key subject areas!

- **Build a strong foundation** for the 2026 scholarship and selective school exams with targeted practice in writing, reading comprehension, mathematical reasoning, and critical thinking.
- **Develop powerful writing strategies** by learning how to structure, organise, and present persuasive arguments clearly and effectively.
- **Master reading comprehension** with skills to approach complex texts and multiple-choice questions.
- **Simplify mathematics** by understanding core concepts, formulas, and applying effective problem-solving techniques.
- **Sharpen thinking skills** with engaging exercises that develop reasoning, logic, and analytical ability.

### Year 6 Term 1 WEMT Course - Fee Schedule

Course Name	Session	Starting Date	Tuition Fee per week	No. of weeks	Material Fee	Fee Total	Early Bird Discount* (by 12 Jan-2026)	Full Term Discount** (by 30 Jan-2026)
Year 6 WEMT	Saturday	24-Jan	\$80	10	\$ 90	\$ 890	\$ 810	\$ 850
	Tuesday	27-Jan	\$80	10	\$ 90	\$ 890	\$ 810	\$ 850

- **Early Bird Discount Offer\*** prices are valid for **full** term payments by Monday, 12 January 2026, 5 pm.
- Scholarship and Sibling Discounts are available until Monday, 12 January 2026, 5 pm
- **Full Term Enrolment Offer\*\*** prices are valid for **full** term payments by Friday, 5pm, 30 January 2026.
- **Materials distribution:** Face-to-face WEMT students will be provided with course materials on the first day of their class.

## Selective Trial Test Course (STTC)

Help your child approach the 2026 Selective School Exam with confidence through our Selective Trial Test Course (STTC). This immersive program is tailored to mirror the real exam experience, equipping students with the tools, techniques, and confidence needed to excel on test day.

### What STTC offers:

- **Build confidence through weekly trials:** Regular computer-based trial tests replicate the exam format, helping students become comfortable with timing, question styles, and on-screen navigation.
- **Learn strategic approaches:** Discover proven strategies to tackle different question types with clarity and precision.
- **Track progress with detailed feedback:** Access personalised performance reports via Cyberschool to identify strengths and target areas for improvement.
- **Elevate your writing:** Receive expert guidance and constructive feedback on writing tasks from experienced English teachers.
- **Enhance your preparation with Cyberschool:** Unlock exclusive online resources and activities tailored to reinforce learning and boost performance.

**Important Note:** STTC students can only access the test questions during their scheduled STTC class sessions. While Cyberschool may offer limited access to review specific portions of test questions under certain conditions and policies, STTC does not provide take-home test papers.

### Year 6 Term 1 Selective Trial Test Course (STTC) - Fee Schedule

Course Name	Session	Starting Date	Finishing Date**	Fee per week	No. of weeks	Fee Total	Special D/C price*
Year 6	Saturday	24-Jan	21-March	\$ 75	9	\$ 675	\$ 607.50
	Sunday	25-Jan	22-March	\$ 75	9	\$ 675	\$ 607.50
	Wednesday	28-Jan	25-March	\$ 75	9	\$ 675	\$ 607.50
	Thursday	29-Jan	26-March	\$ 75	9	\$ 675	\$ 607.50

- **Special D/C price\*** offer is available only to the parents who enrol in both full-term Year 6 Term 1 STTC and WEMT course together at the same branch. Parents must pay the Year 6 Term 1 WEMT course fee separately. This offer cannot be combined with any other discounts, including scholarship discounts.
- **Scholarship Discount** is valid for full term payments **by Monday, 5pm, 12 January 2026**.
- Sibling (family) discounts do not apply to the Selective Trial Test Course (STTC).
- **Finishing Date\*** is subject to change based on the scheduled date of the ASAT for Selective event.

## Thinking Skills for Selective

The "Thinking Skills for Selective" Course is specially designed to foster the development of problem-solving and critical thinking abilities, equipping our students with the necessary skills for success in their academic journey and ultimately, for the selective school placement test.

With a comprehensive focus on preparing them for the thinking skills component, the course will cover a diverse array of essential topics.



### Course Overview:

- The course aims to provide students with the tools and techniques to approach challenges with confidence and creativity.
- Through engaging activities and thought-provoking exercises, our dedicated teacher will guide the students on their path to becoming proficient critical thinkers.
- Students will learn effective problem-solving skills to tackle complex issues in various subjects.
- Students will be encouraged to analyse, evaluate, and draw reasoned conclusions from the information they encounter.
- As students develop their thinking skills, they will gain confidence in their abilities to excel academically.
- This course is open to students who will be sitting the 2026 selective school placement test. It will provide comprehensive coverage of essential topics to equip them with the necessary knowledge for the thinking skills component.

### Year 6 Term 1 Thinking Skills for Selective Course - Fee Schedule

Course Name	Session	Starting Date	Tuition Fee per week	No. of weeks	Material Fee	Fee Total	Early Bird Discount* (by 12-Jan-2026)	Full Term Discount** (by 30-Jan-2026)
Year 6 Thinking Skills for Selective	Wed	28-Jan	\$ 60	10	\$ 100	\$ 700	<b>\$640</b>	<b>\$ 670</b>

- **Early Bird Discount Offer\*** prices are valid for **full** term payments by Monday, **5pm, 12 January 2026**.
- **Full Term Enrolment Offer\*\*** prices are valid for **full** term payments by Friday, **5pm, 30 January 2026**.
- OC Scholarship and Sibling (family) discounts do not apply to the thinking skills course.
- **Enrolment:** To ensure focus and continuity of learning, students cannot switch courses or transfer to another branch until the course is completed.

## Year 6 Writing for Selective (CBT)

Selective school writing test doesn't just test creativity or grammar—they assess a student's ability to think clearly, argue logically, and write compellingly under pressure. That's why our Writing for Selective course is built around the two foundational pillars of selective school exam writing success:

- ❖ **Narrative Writing:** Crafting vivid, structured, and engaging stories from a given prompt.
- ❖ **Persuasive Writing:** Presenting logical, well-reasoned arguments that influence and convince.

Every lesson is designed to build core writing competencies and apply them to the most frequently tested formats in real selective school writing test—such as newspaper reports, emails, diary entries, and advice pieces.

### What Makes This Course Different?

- A clear focus on the essence of the exam, not just surface-level topics
- A structured learning journey that builds real writing mastery
- Guided practice in high-frequency exam formats
- **Simulates real exam conditions with Computer-based-style writing tasks.**
- Emphasis on timed writing to build confidence under pressure

### By the end of this course, students will:

- ✓ Build core skills in both narrative and persuasive writing.
- ✓ Apply these skills across key formats like stories, emails, diaries, and reports.
- ✓ Learn to write with clarity, structure, and purpose—under strict time limits.
- ✓ Build confidence to tackle any writing task in the selective exam presents

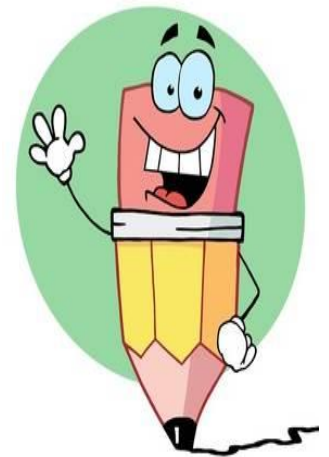

Whether your child is aiming for a selective school placement or simply wants to become a stronger writer, this course provides the tools and strategies to succeed. Enrol Today!

### Year 6 Term 1 Writing Course - Fee Schedule

Course Name	Session	Starting Date	Tuition Fee per week	No. of weeks	Material Fee	Total	Early Bird Discount* (by 12-Jan-2026)	Full Term Discount** (by 30-Jan-2026)
Writing for Selective	Tuesday	27-Jan	\$ 55	10	\$ 60	\$ 610	\$ 555	\$ 582.50

- Early Bird Discount Offer\* prices are valid for full term payments by Monday, 5pm, 12 January 2026.
- Full Term Enrolment Offer\*\* prices are valid for full term payments by Friday, 5pm, 30 January 2026.
- OC Scholarship and Sibling (family) discounts do not apply to the writing course.
- Enrolment: To ensure focus and continuity of learning, students cannot switch courses or transfer to another branch until the course is completed.