

CHRISTMAS IN JULY LUAU

Happiest
Hour



BENEFITING
JOHNSON COUNTY
CHRISTMAS BUREAU

jccb.org



ACA BUSINESS CLUB OF
OVERLAND PARK
6840 W 105TH STREET
OVERLAND PARK, KS
WEDNESDAY, JULY 24TH
5PM TO 7PM

FOOD,
FLAMINGOS
& FUN!

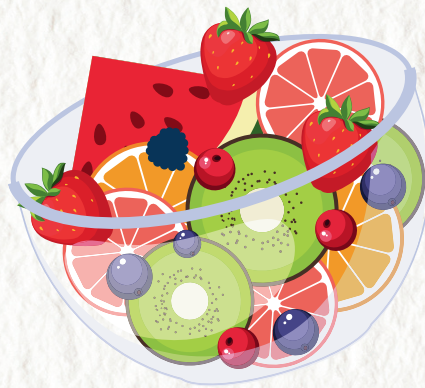

BRING A HYVEE GIFT CARD
OF ANY AMOUNT. THESE
CARDS WILL BE STRETCHED
EVEN FURTHER TO PURCHASE
GROCERIES DURING THE
HOLIDAYS FOR
NEIGHBORS IN NEED.



For our Vendors & Sponsors and more detail, visit

NonProfitInsider.Net



JOHNSON COUNTY CHRISTMAS BUREAU

JCCB : STATS & FACTS

Our recipients are children, single moms, veterans, survivors of domestic abuse, working adults and neighbors seeking employment ... families like ours that never thought they would need help.

Over 36,000 Johnson County neighbors live below the federal poverty level (6.5% of the population).

The total number of people living in low-income housing is 90,341 or approximately 15% of the Johnson County population. We estimate that an additional 50,000 neighbors live below 150% of the federal poverty level.

In 2023, we served nearly 13,500 of our neighbors.

For a family of four, this is an annual income below \$37,650.00. These families need a bridge to help them properly provide for their children and pay their bills. JCCB is that bridge.

Since 1960, JCCB provides warmth and support, during the winter holiday season to low-income Johnson County, Kansas families. Our annual Holiday Shop allows families in need to "shop" for children's & teen coats, toys & gifts, clothing, personal care items, hats & gloves, books as well as groceries, all at no cost. We increase awareness and understanding of poverty in Johnson County, Kansas; and give neighbors an outlet to help neighbors.



**Who we
serve:**

**54%
Children
18 yrs & under**

**39%
Adults
19 yrs & older**

**7%
Senior living
residents**

JCCB.ORG



Did you know?
**Over 36,000 Johnson County residents
live below the federal poverty level.
Children make up one-third of
those living in poverty.**

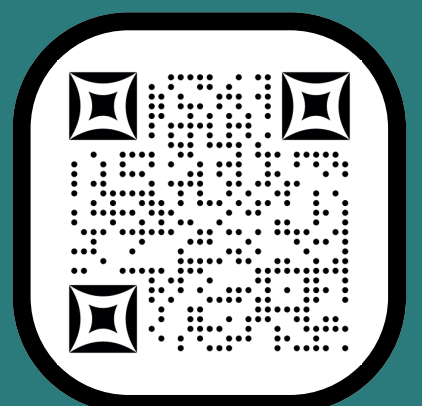

*9/21/2024
Gala Tickets*

Imagine having to choose between paying a utility bill or buying your child a winter coat.

CHRISTMAS IN JULY WATER GARDEN PARTY



BENEFITING
JOHNSON COUNTY
CHRISTMAS BUREAU

jccb.org



HOME OF RAY & ROSEANN NEWCOMER
6907 METCALF AVE.
OVERLAND PARK, KS 66204

SATURDAY, JULY 13TH
6PM TO 7PM VIP (7-10PM WGS)

BRING A HYVEE GIFT CARD OF ANY AMOUNT.
THESE DONATIONS WILL BE STRETCHED EVEN
FURTHER TO PURCHASE GROCERIES DURING
THE HOLIDAYS FOR NEIGHBORS IN NEED.

THE NEWCOMER'S ARE COMMITTING
TO MATCH DONATIONS* RECEIVED
BETWEEN WEDS, 7/10/24

THRU WEDS, 7/24/24

(*UP TO \$2K)

www.6907Metcalf.com

www.KCWsterGardens.com

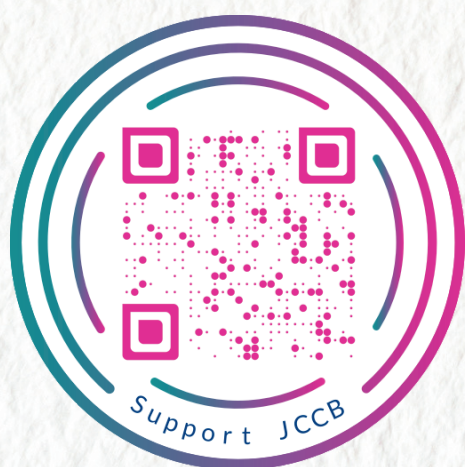

AMAZON PRIME
Deals July 16-17



*Perfect time to shop for our neighbors in need,
Visit our wishlists at JCCB.org/wishlist*