



YOUR LIGHTING SOLUTION PARTNER

# CONTENTS

About LUXLAB	02
Services	03
The Workshop by LUXLAB	04
Environment	05
Industries	06
Clients	07
ISO Certification	08
Project History	09
Contact Information	49

LUXLAB

# ABOUT LUXLAB

Welcome to LUXLAB, your premier destination for comprehensive lighting solutions. At LUXLAB, we pride ourselves on our expertise in lighting design, supply, installation, and maintenance, ensuring that your lighting needs are met with precision and excellence.

With a team of highly experienced and dedicated professionals, LUXLAB has built an impressive reputation in the lighting industry, both domestically and abroad. Our commitment to quality and innovation drives us to deliver exceptional results for every project we undertake.

LUXLAB mission is to provide our clients with the most suitable lighting products, deliver them promptly and offer exceptional after-sales support to ensure complete customer satisfaction. We believe in forging long-lasting partnerships with our clients, built on trust, reliability, and unparalleled service.

Experience the difference with LUXLAB, where lighting solutions meet excellence.



# LUXLAB SERVICES

At LUXLAB, we specialize in offering comprehensive architectural and decorative lighting solutions tailored to suit various construction projects. Collaborating closely with architects, interior designers, contractors, and project owners, we ensure the delivery of customized lighting solutions that align precisely with the projects specifications, deadlines, and budget constraints.

Our extensive product portfolio encompasses a diverse array of lighting fixtures suitable for both interior and exterior applications. From decorative to technical solutions, including custom-made fixtures for one-of-a-kind projects, we provide a wide range of options to meet the unique requirements of each project.

With a dedicated team of experts proficient in maintenance and installation of all types of light fittings, including large chandeliers, LUXLAB ensures seamless execution from concept to completion. We prioritize exceptional after-sales service, recognizing it as a fundamental element contributing to our ongoing success.

Experience the difference with LUXLAB, where customized lighting solutions meet excellence in service.



# THE WORKSHOP BY LUXLAB

For more than 12 years, LUXLAB has been providing lighting solutions for the projects in the UAE and the region for almost all areas of interior and exterior architecture, LUXLAB take the pleasure in introducing our new brand "THE WORKSHOP" to you, with special activities and services related to your old light fittings: Troubleshooting , Modifying, Repairing & Testing.

« WHERE EVERY BULB IS A SHINING STAR »



Installation



Cleaning  
& Polishing



Powder Coating  
& Electroplating



Glass, Acrylic  
& PC Diffusers



Lenses, fabric &  
Glass lamp shades

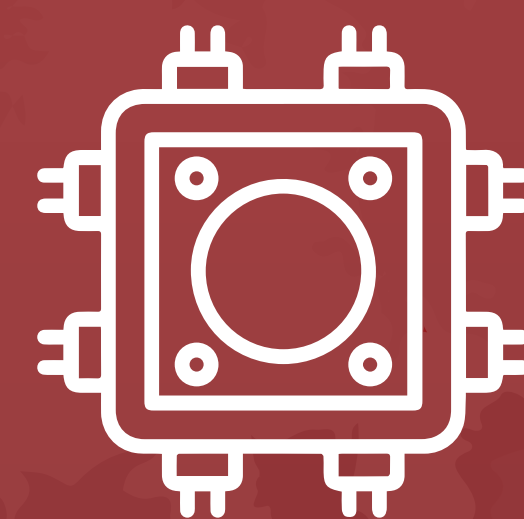

Wiring, Gaskets  
& Cable Glands

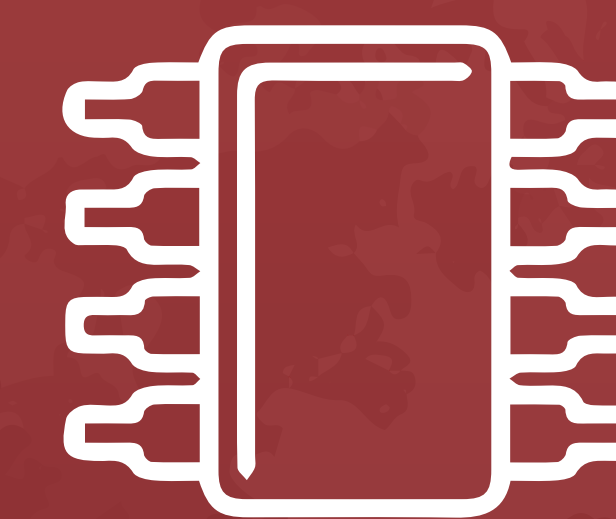

Electrical  
Components

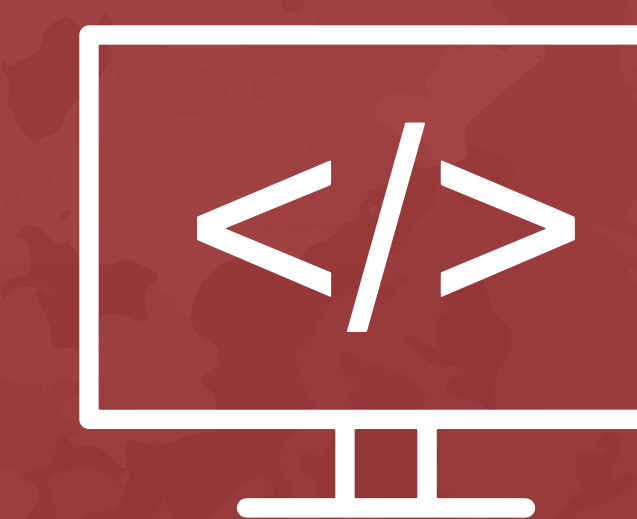

Programming



# REPAIR OR BUY?



## **Cost-Effective**

Repairing an old fittings can be less expensive than buying a new one



## **Availability**

Sometimes, old fittings may be unavailable, hard to find or discontinued, so repairing it is the only way to keep using it



## **Environmental benefits**

Repairing an old item reduces waste and helps to conserve resources by keeping items out of landfills



## **Sentimental value & Retaining authenticity**

An old fitting may have sentimental value, and repairing it allows you to keep the item, original design and the memories associated with it



# ENVIRONMENT

LUXLAB is committed to environmental stewardship, offering sustainable solutions that prioritize energy efficiency and reduce carbon emissions. With a focus on environmentally responsible technologies such as LED lighting and solar systems, we empower our clients to make significant strides towards sustainability while cutting energy costs.

Choosing LUXLAB means making a conscious choice to contribute to a greener future. By leveraging our expertise and tailored solutions, clients can reduce their environmental impact and play a vital role in preserving the planet for generations to come.

Our experienced team collaborates closely with clients to understand their unique requirements and deliver customized solutions that align with their green initiatives. Whether it's for commercial, residential, or public spaces, LUXLAB provides the expertise and resources necessary to help clients achieve their environmental goals.



# INDUSTRIES



Residential

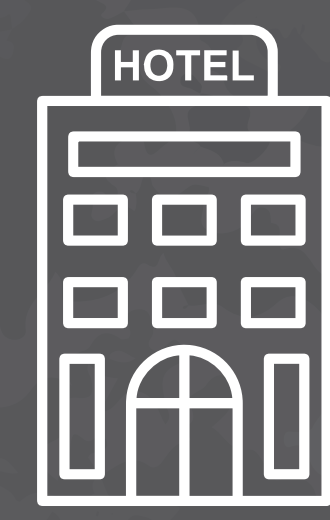

Hospitality



Retail



Villas



Mosques



Medical



Educational



Urban &  
Landscape



# CLIENTS



# ISO CERTIFICATION

LUXLAB proudly holds the below ISO certificates :

- ISO 45001:2018 Health & Safety Management certification.
- ISO 9001:2015 The Quality Management certification.
- ISO 14001:2015 The Environmental Management certification.

This certification demonstrates our commitment to Quality Management, Environmental Management and Health & Safety Management.

Our adherence to internationally recognized standards underscores our dedication to excellence and quality.

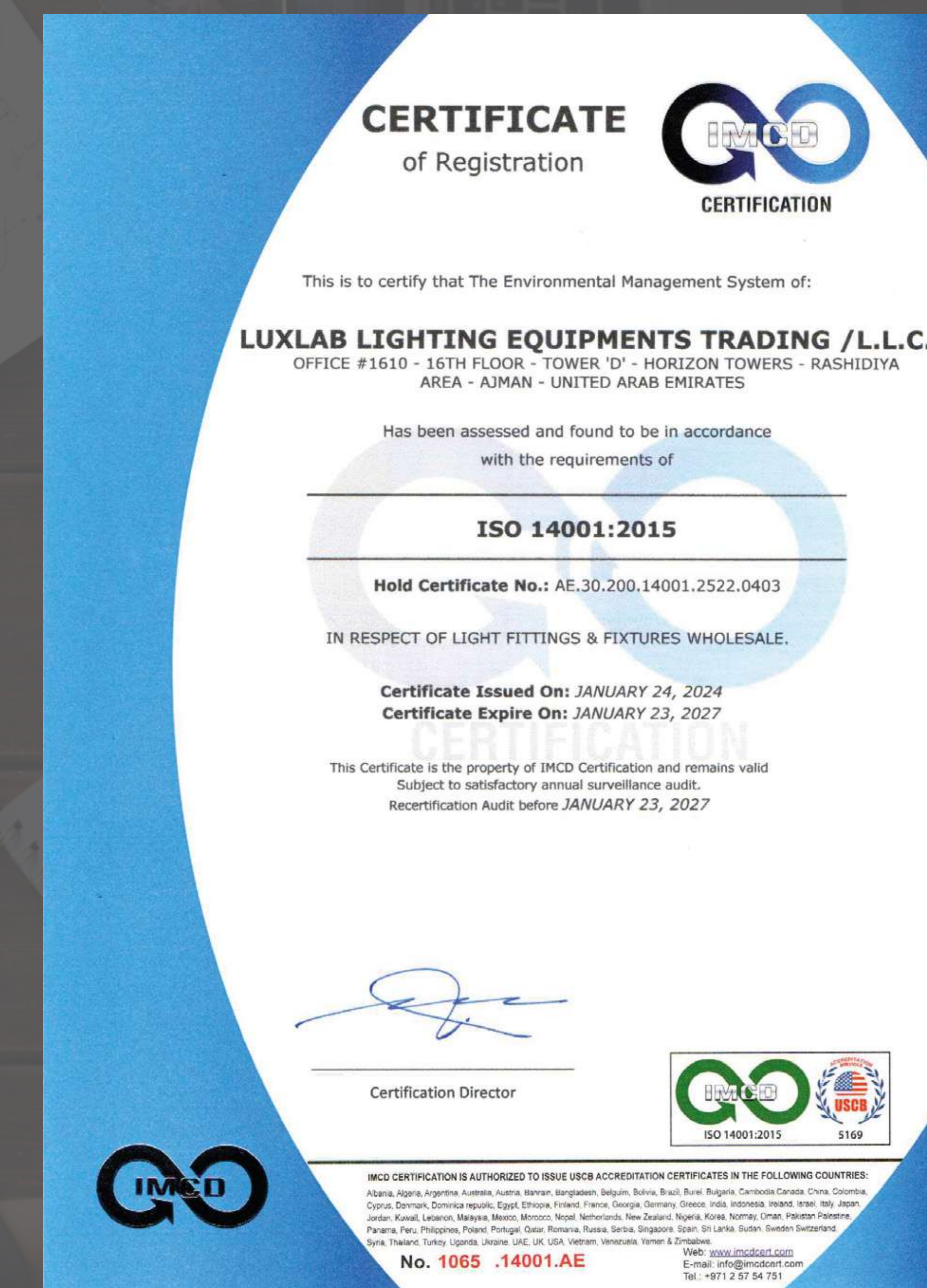

# PROJECT HISTORY

With a legacy spanning over 12 years, LUXLAB has consistently excelled in delivering impeccable lighting solutions across diverse industries. Our commitment to innovation has solidified our reputation as a trusted provider of high-quality, energy-efficient lighting solutions that precisely align with our clients' requirements.

Backed by a team of seasoned professionals, we bring a wealth of knowledge and expertise to every project, ensuring bespoke solutions that cater to the distinct needs of our clients. Whether it's a modest renovation or a monumental commercial endeavor, LUXLAB boasts an extensive track record of success in delivering results that surpass expectations.

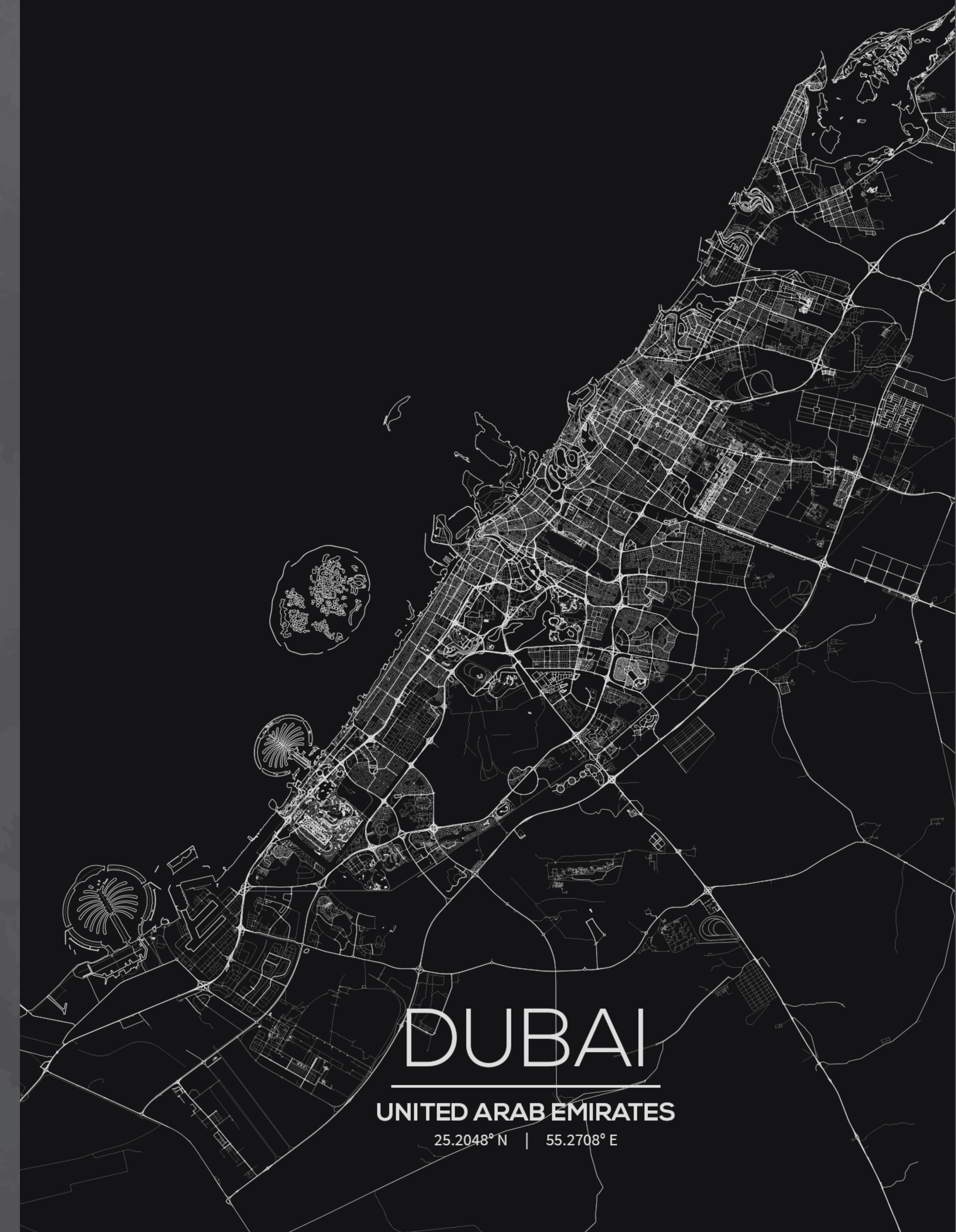

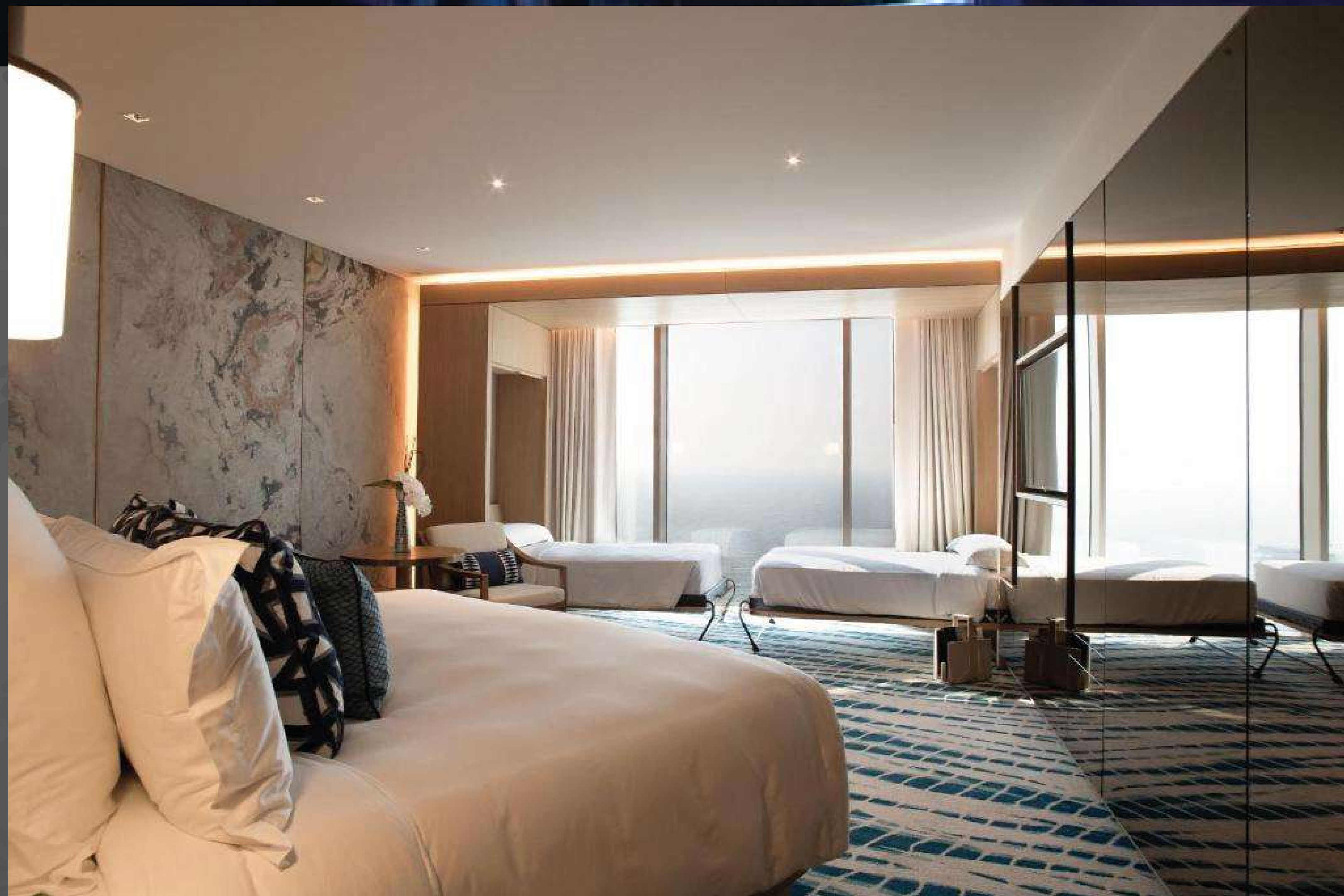
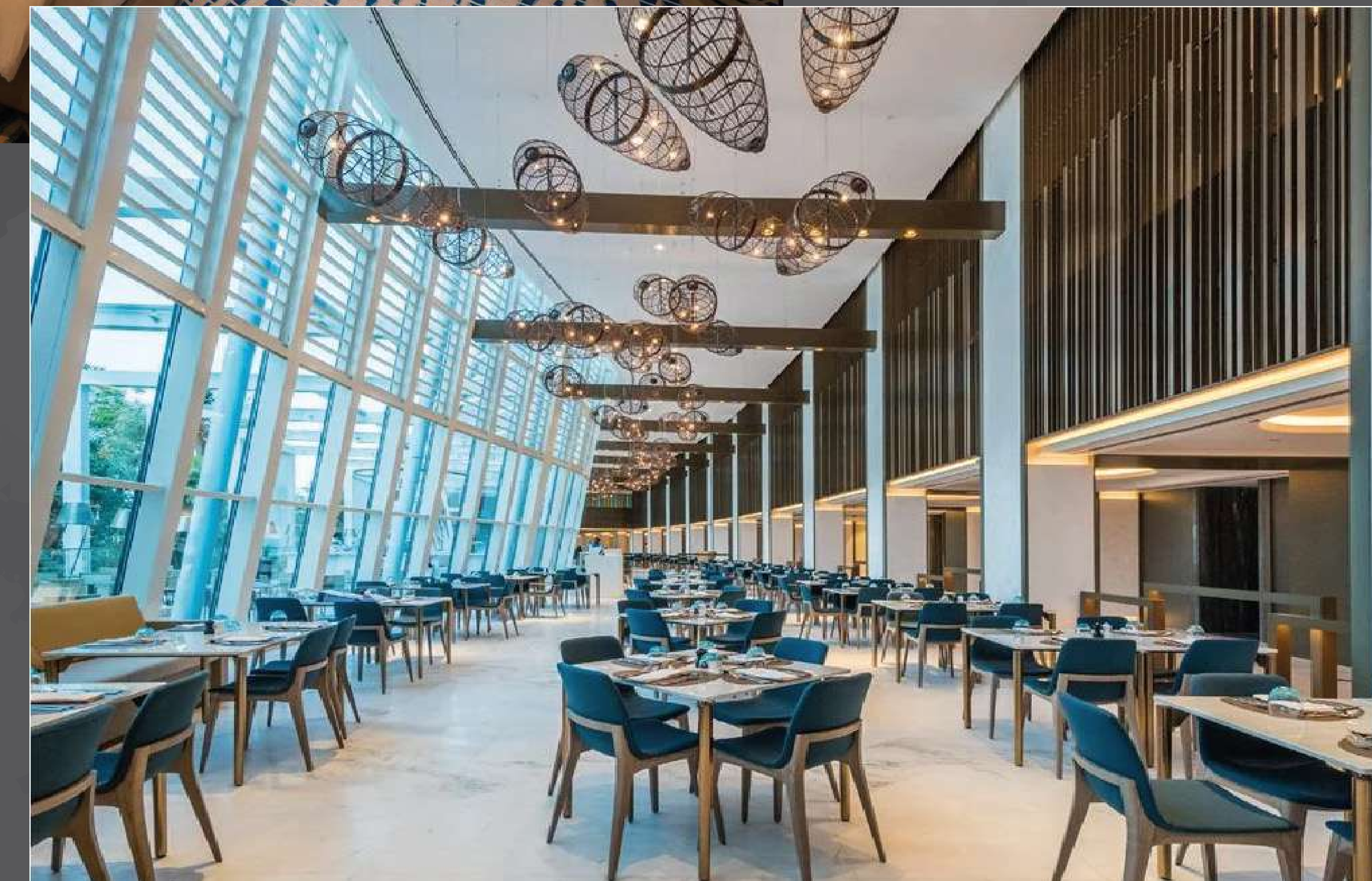
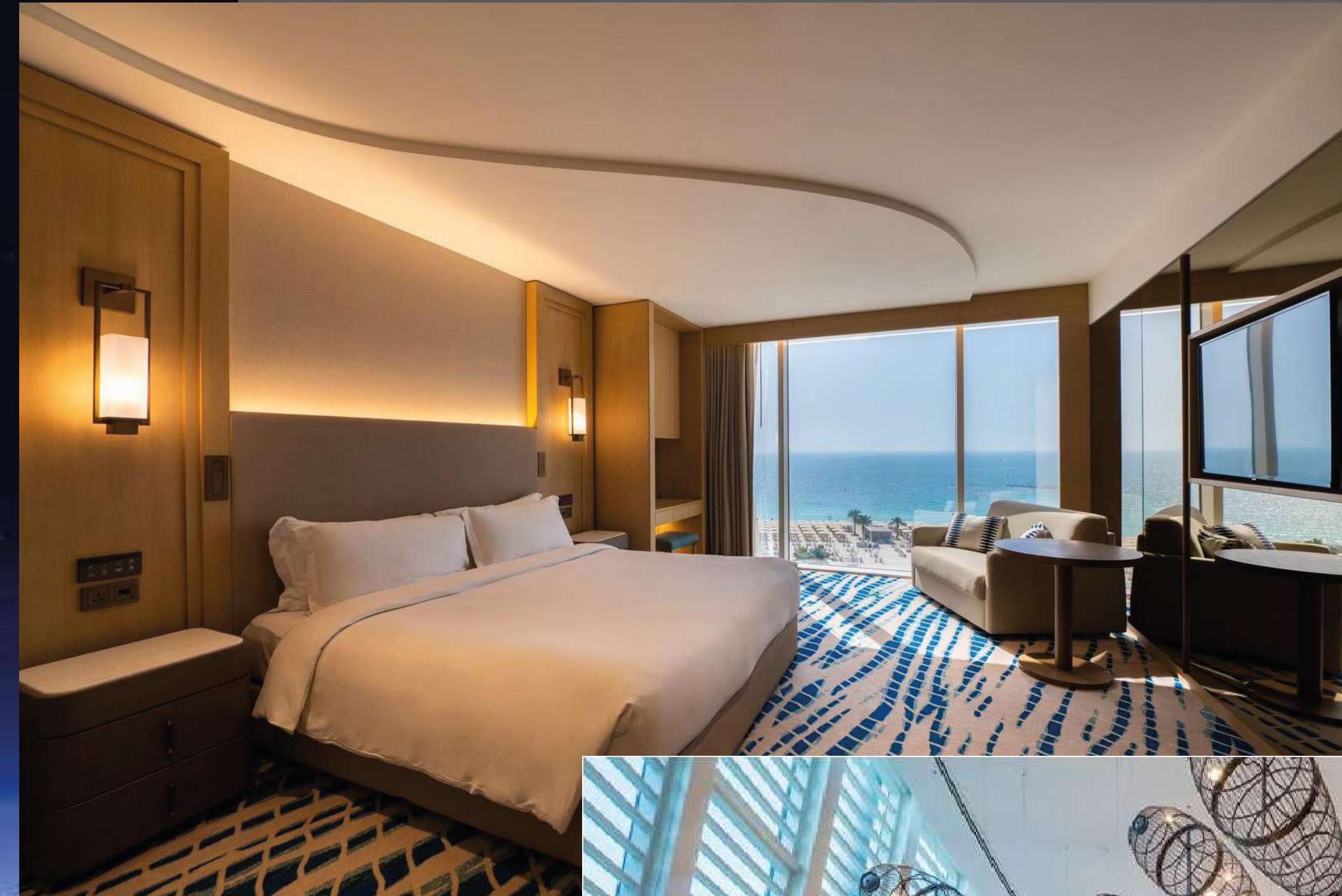

## JUMEIRAH BEACH HOTEL

Location: Dubai

Scope: Supply of Custom Made Decorative Light Fittings for Guest Rooms, Suites, Typical Corridors, FOH & Public Areas.



# JUMEIRAH MINA A'SALAM

Location: Dubai

Scope: Renovation – Supply & Installation of Parking LED Light Fittings with Motion Sensors.  
Supply of external light fittings for landscape areas.



# WALDORF ASTORIA PALACE HOTEL

Location: Dubai

Scope: Supply of Indoor Technical Light Fittings (Guest Rooms & Suites), Landscape Areas, Façade.  
Custom Made Decorative Brass Chandeliers for Main Entrance Area.

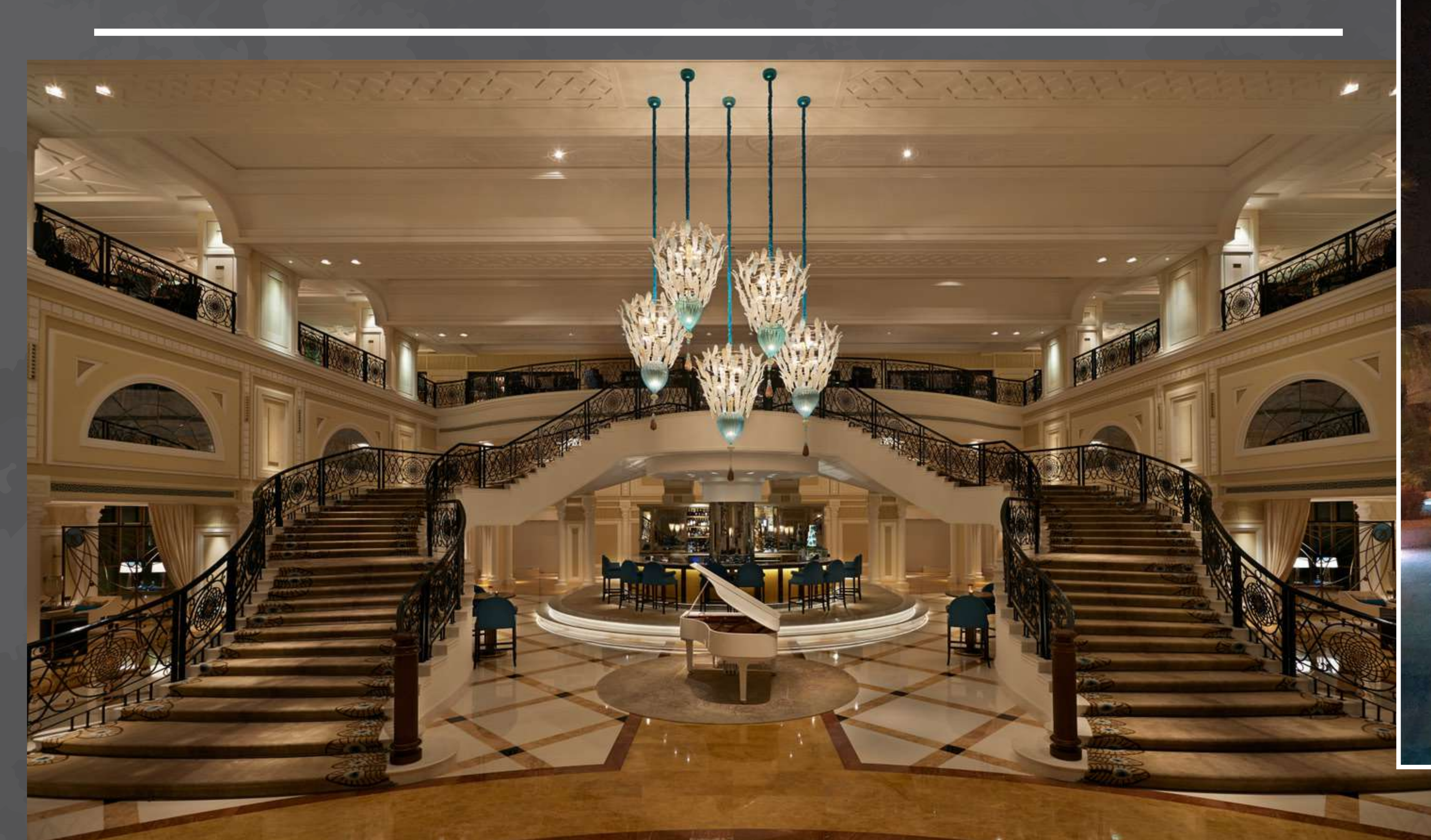

# EXECUJET AL MAKTUUM INTERNATIONAL

**Location:** Dubai

**Scope:** Design & Supply for Main Hangars LED  
High-Bay Light Fittings (MRO/FBO Areas)





## HELL'S KITCHEN BLUEWATERS

Location: Dubai

Scope: Supply of Custom Made Decorative Light Fittings





# HATTA WADI HUB

Location: Hatta

Scope: Supply of Indoor & Outdoor Custom Made  
Decorative Light Fittings



# JUMEIRAH CREEKSIDE HOTEL

Location : Dubai

Scope: Renovation – Supply & Installation Main Lobby Track Light System By Professional Rope Access (Ceiling Height = 50m)  
Supply technical light fittings ( Nomad Kitchen Resturant ).



# JUMEIRAH AL NASEEM HOTLE

Location: Dubai

Scope: Renovation - Supply & Installation of Parking LED Light Fittings with Motion Sensors. Supply of technical light fittings for BOH areas. Supply of decorative custom made light fittings for guest room balconies. Mainenance & Refurbishment for old light fittings.



# PLOT 18A CREEKSIDE

Location: Dubai

Scope: Supply of Indoor Light Fittings (FOH & BOH), Parking Lights & Landscape Light Fittings





# CAESARS PALACE BLUEWATERS BANYAN TREE BLUEWATERS ISLAND

Location: Dubai

Scope: Supply of Technical & Custom Made  
Decorative Light Fittings (King, Twin, Junior  
Suites, 1,2,3,4 Bedrooms Bedroom Suites) Public  
Areas & Restaurants.

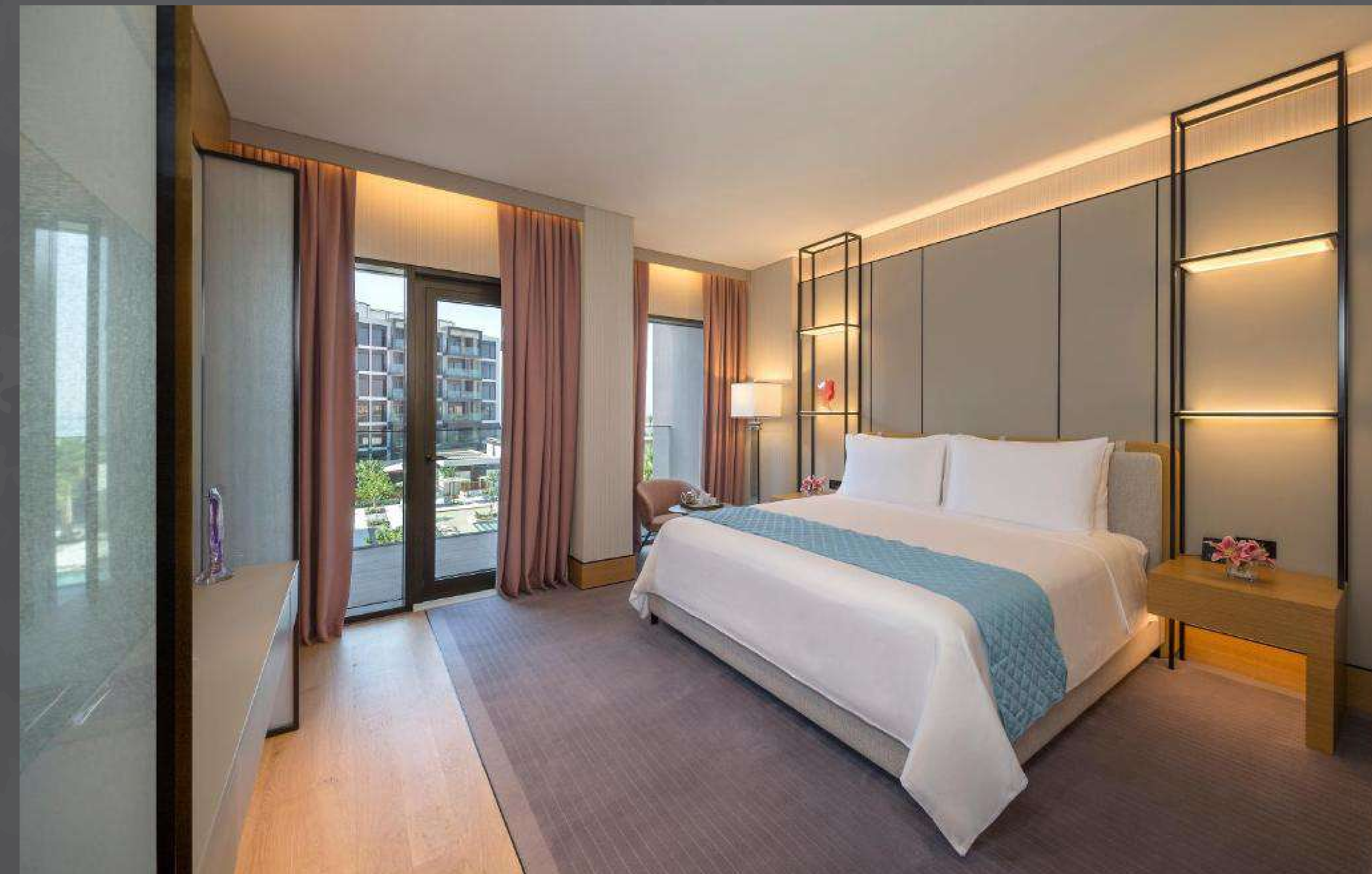

# RETREAT HOTEL PALM JUMEIRAH

Location: Dubai

Scope: Supply of Technical Light Fittings for All Projects' Areas (Guest Rooms, FOH, BOH & andscape Areas)

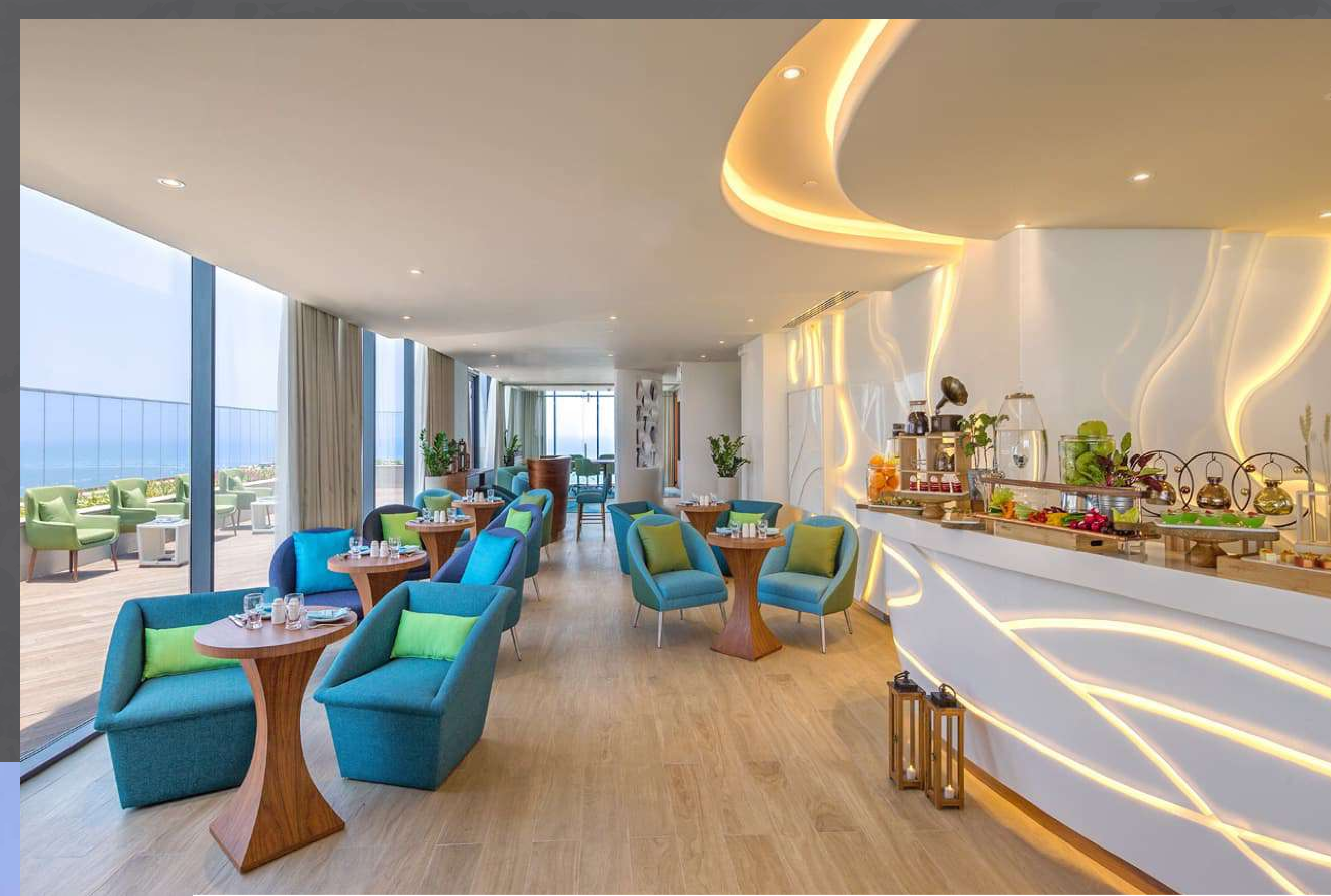

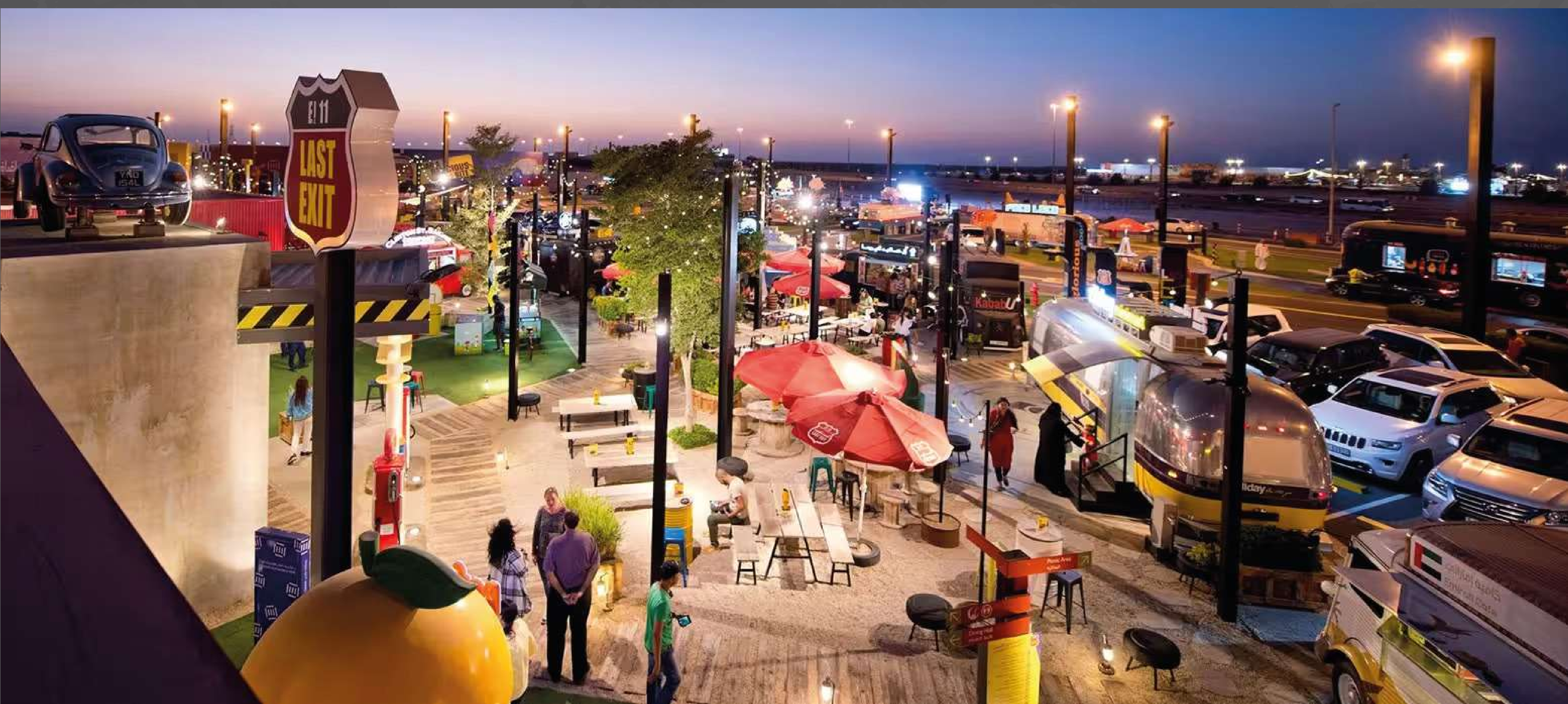

# LAST EXIT AL KHAWANEEJ

Location: Dubai

Scope: Supply of Indoor & Outdoor Custom Made Decorative Light Fittings, Landscape Light Fittings & Street Lights.



# SHORELINE NAKHEEL

Location: Dubai

Scope: Supply of Complete outdoor Light Fittings (Main Entrances, Walkways, Landscape & Softscape Areas )





# BINGHATTI CORNER

**Location:** Dubai – JVC

**Scope:** Supply of complete Indoor & outdoor light fittings ( Residential Units, Typical Corridors, BOH, Paring, Landscape & Pool Deck Areas ).

Supply, Installation, Testing & Commissioning complete lighting system for Façade lighting including.

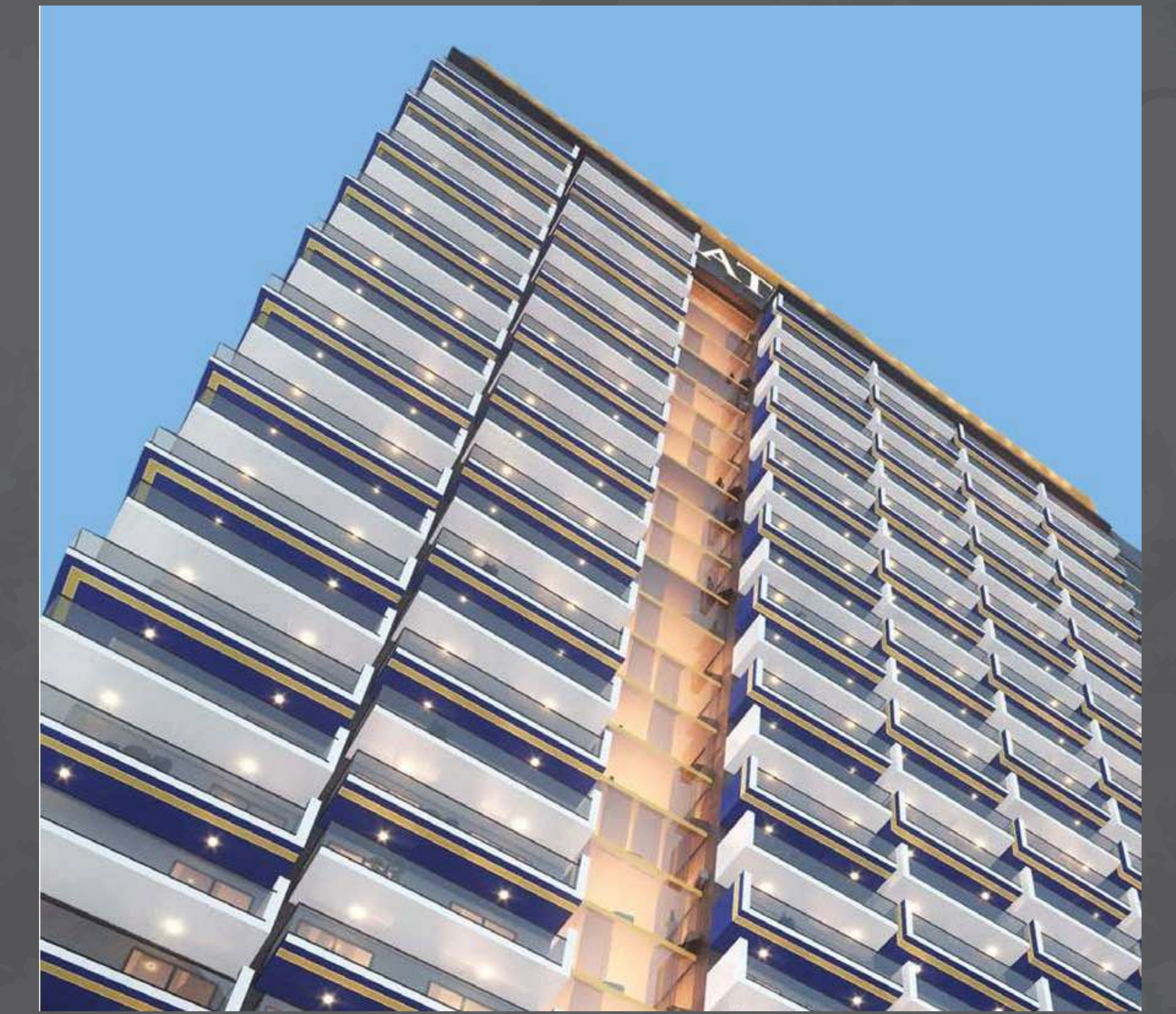

# BINGHATTI HEIGHTS

Location: Dubai – JVC

Scope: Supply of Complete Indoor Light Fittings (Residential Units, Typical Corridors & BOH)



# BINGHATTI EMERALD

Location: Dubai – JVC

Scope: Supply of Complete Indoor Light Fittings (Residential Units, Typical Corridors, Parking & BOH)

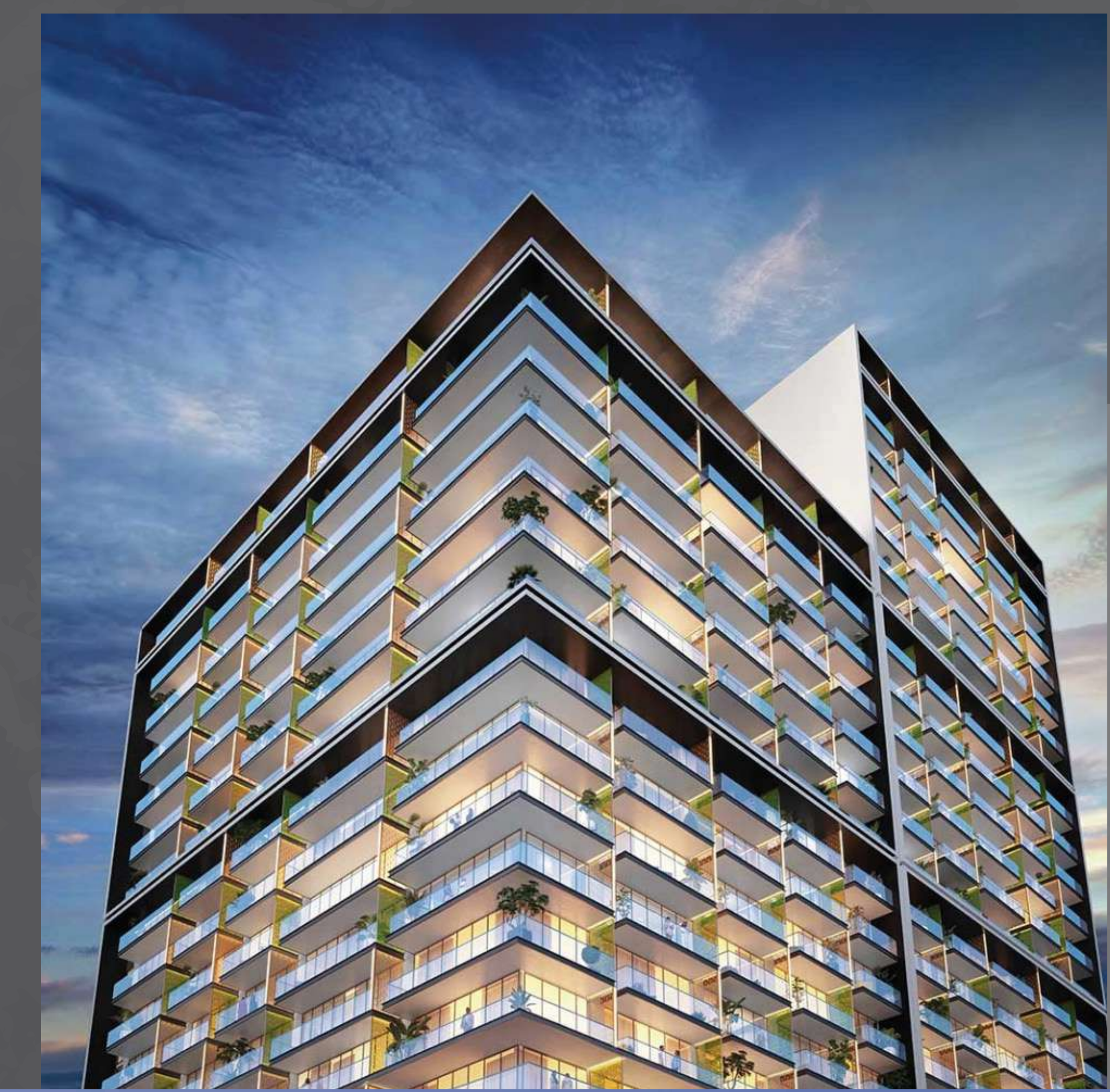



# WYNDHAM GARDEN

Location: Ajman

**Scope:** Supply of Technical Light Fittings for All Projects' Areas (Guest Rooms, FOH, BOH, Landscape Areas, Façade Lighting & Façade Media Screen)  
Installation supervision for the façade and screen.



# FAIRMONT HOTEL AJMAN

Location: Ajman

Scope: Supply of Indoor Technical Light Fittings & Custom Made Decorative Light Fittings for All the Projects' Areas (Guest Rooms, Suites, FOH, SPA, BOH, Terraces & Restaurants)

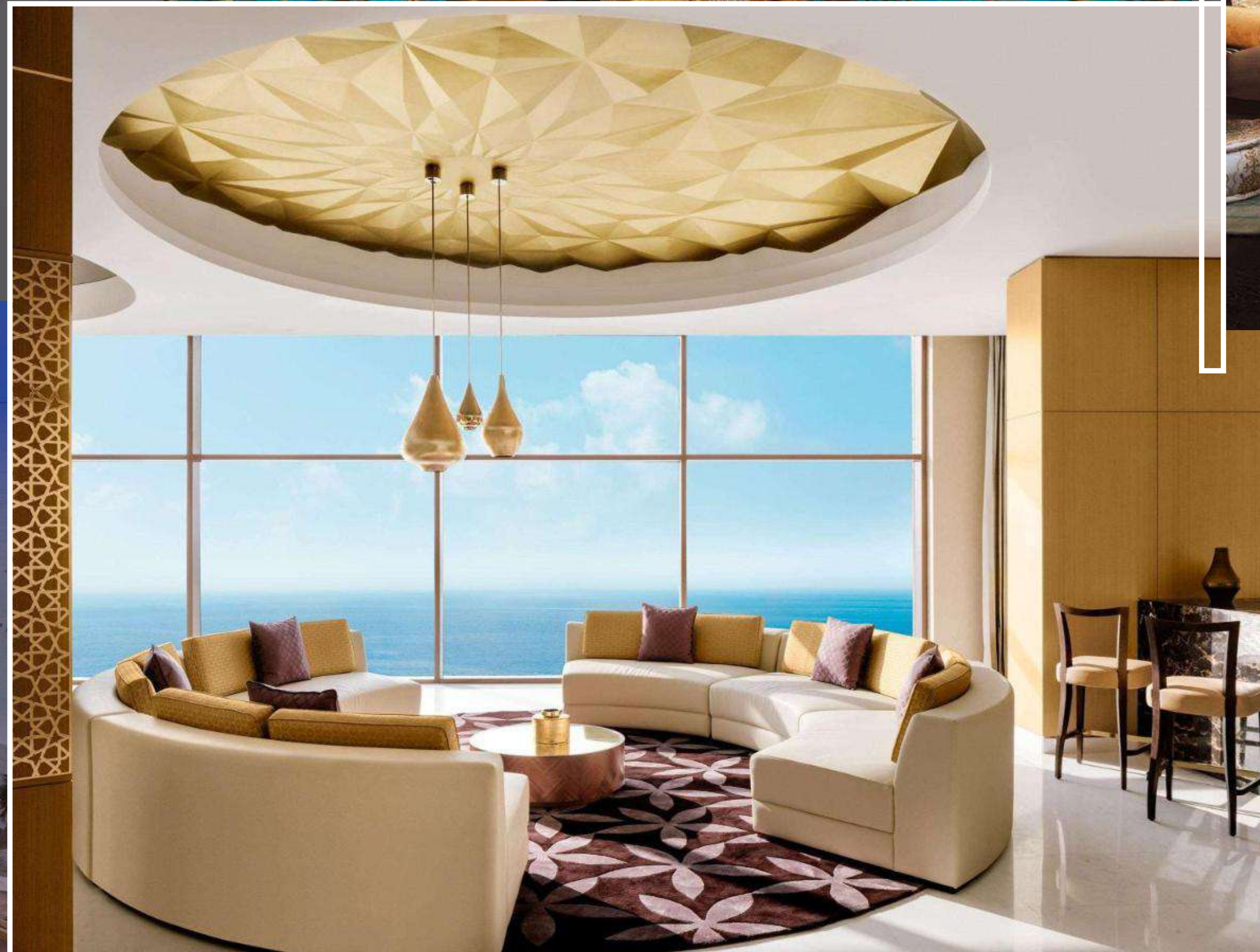

# BINGHATTI CREEK AT AL JADDAF

Location: Dubai

Scope: Supply of Complete Indoor Light Fittings (Residential Units, Typical Corridors & BOH)



# BINGHATTI HOUSE

Location: Dubai – JVC

Scope: Supply of Complete Indoor Light Fittings (Residential Units, Typical Corridors & BOH)

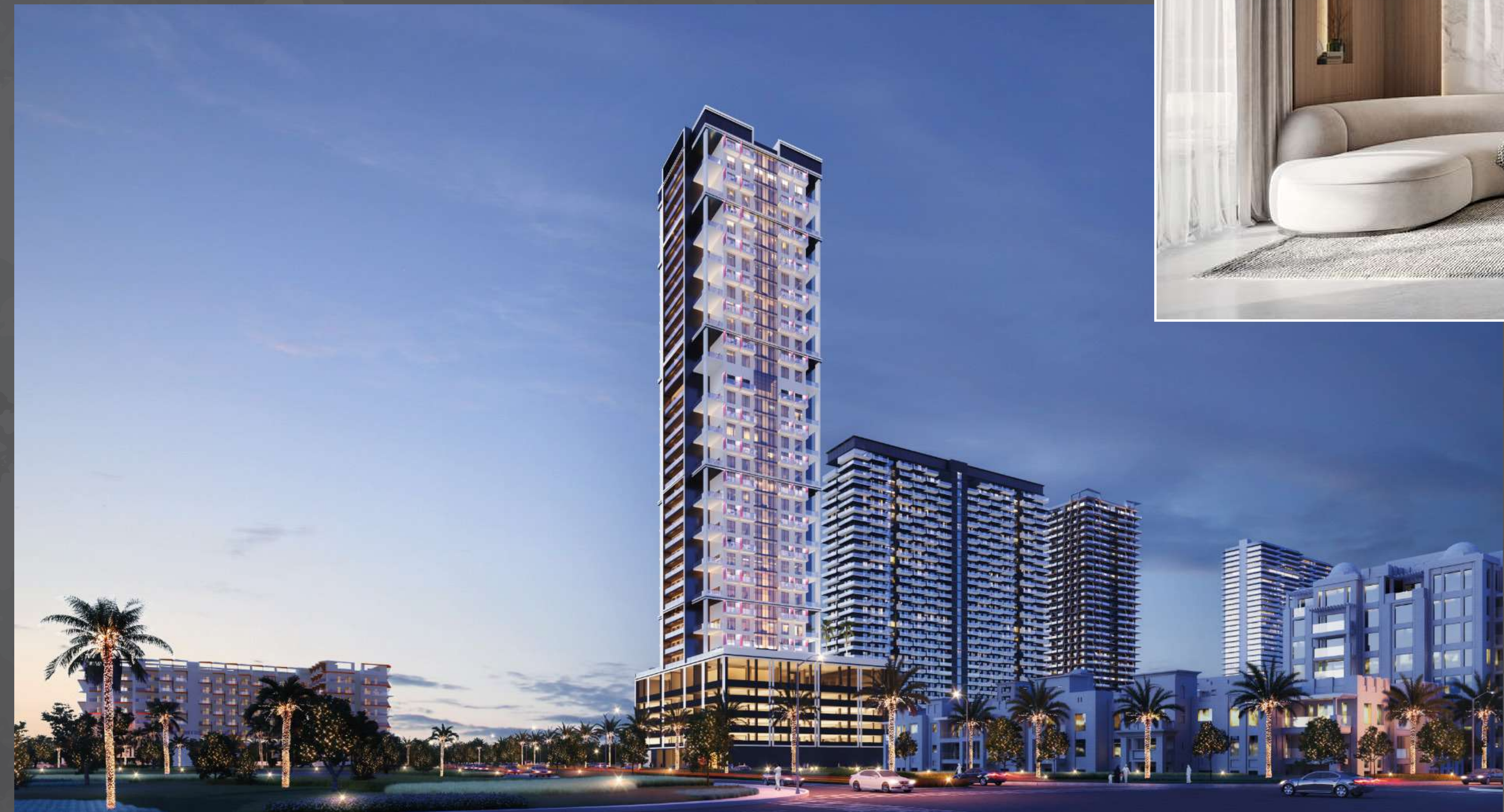

# ZAYA NURAI ISLAND RESORT

Location: Abu Dhabi

Scope: Supply of Decorative Indoor Light Fittings  
( Villas & FOH Areas )

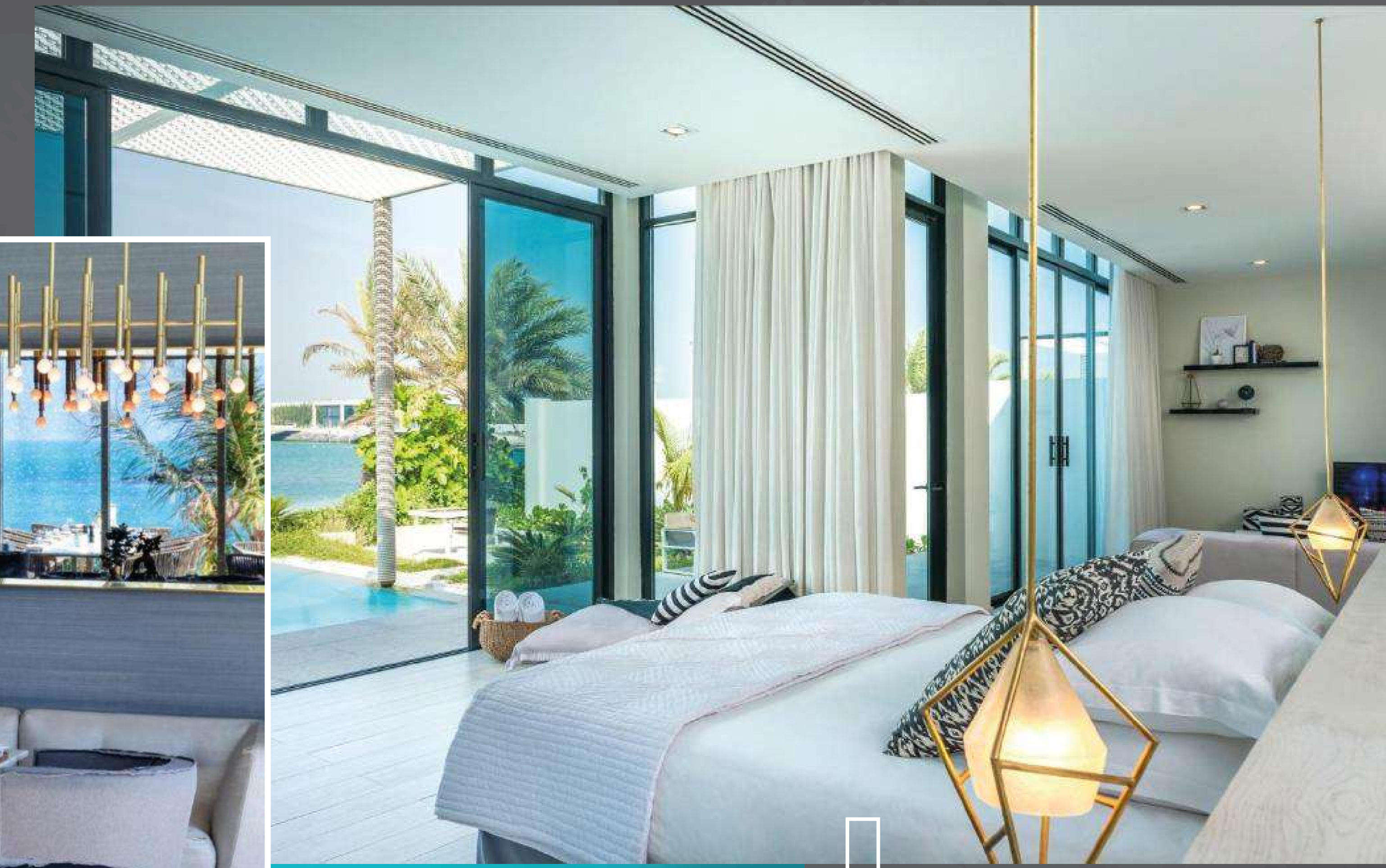



# RIXOS MARINA ABU DHABI RESORT

Location: Abu Dhabi

Scope: Supply of Custom Made Decorative  
Light Fittings for :  
(Public Areas, Resturant, Meeting Rooms,  
Typical Corridors & All the Suites).

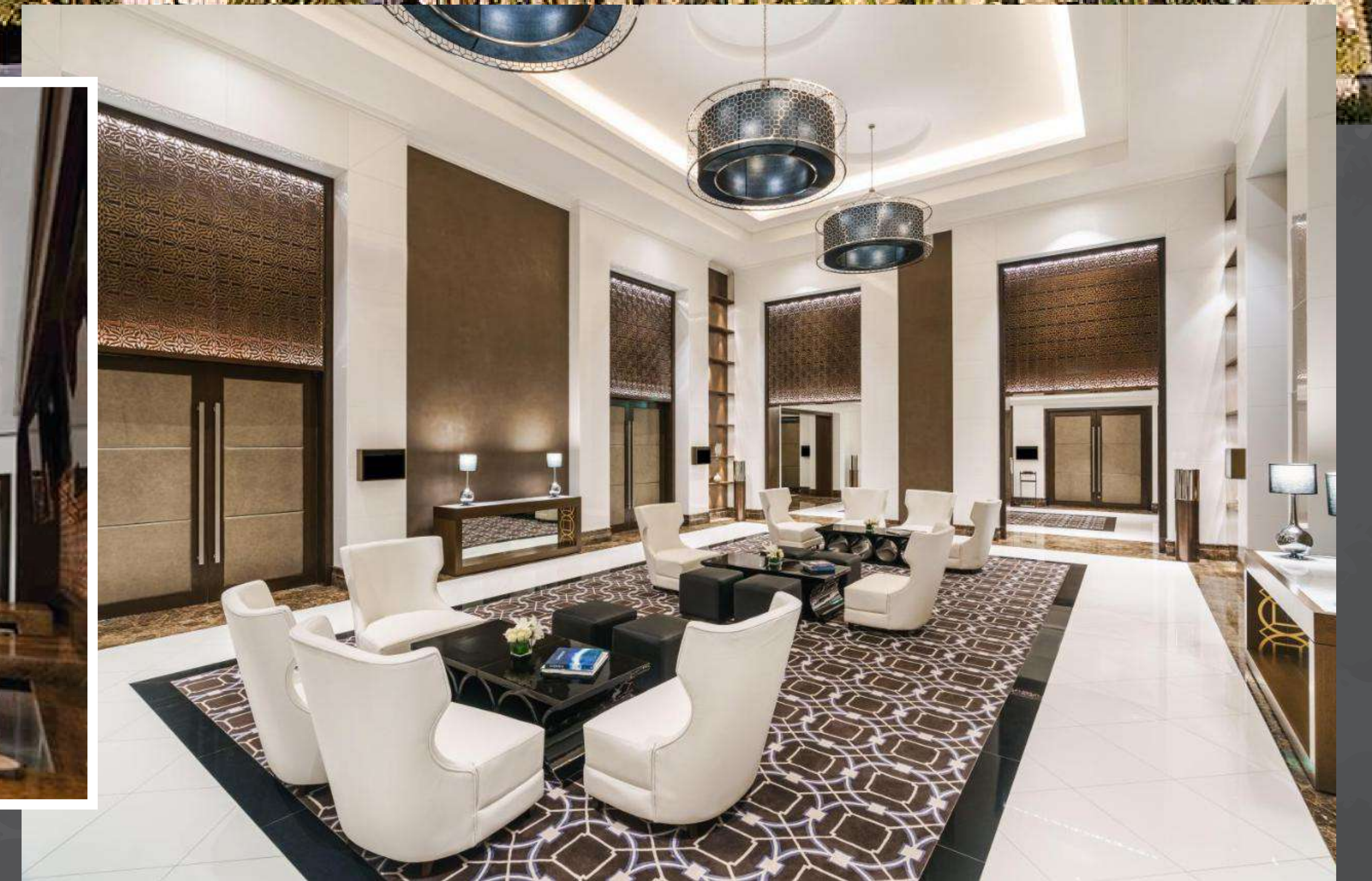
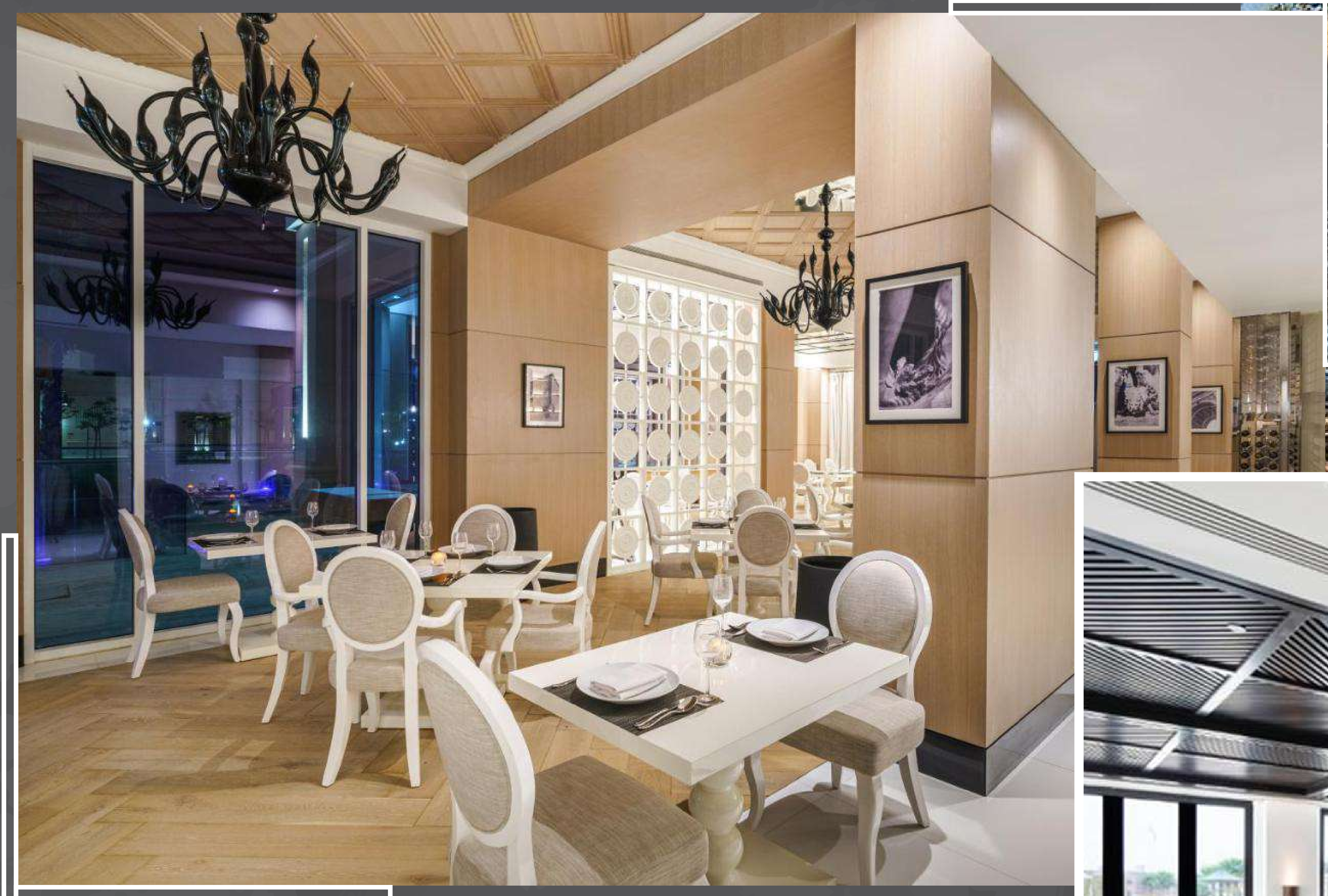

# BINGHATTI ORCHID

**Location:** Dubai – JVC

**Scope:** Supply of complete Indoor & outdoor light fittings ( Residential Units, Typical Corridors, BOH, Paring, Landscape & Pool Deck Areas ).

Supply, Installation, Testing & Commissioning complete lighting system for Façade lighting including.

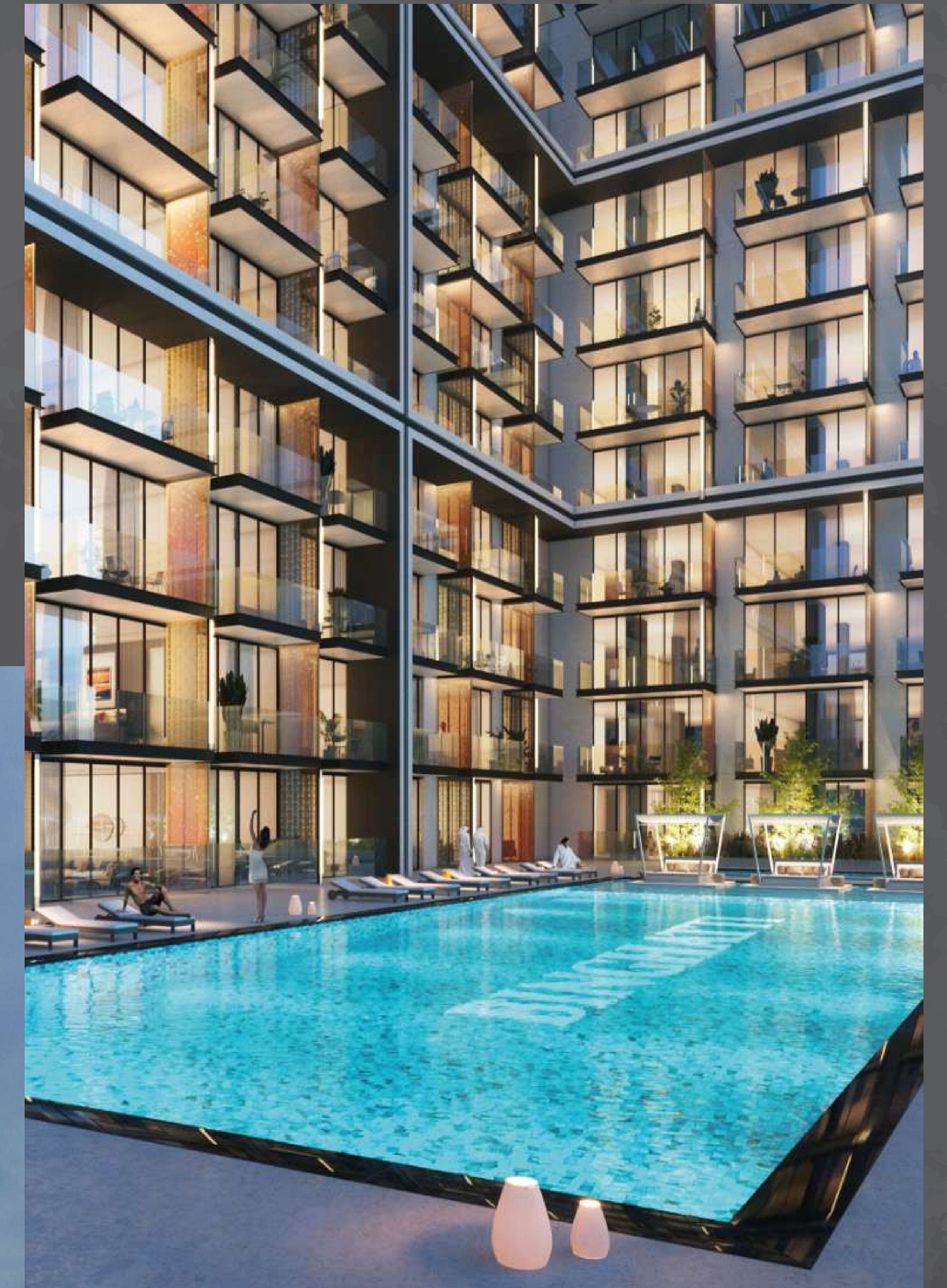

# BINGHATTI AMBER

**Location:** Dubai – JVC

**Scope:** Supply of complete Indoor & outdoor light fittings (Residential Units, Typical Corridors, BOH, Paring, Landscape & Pool Deck Areas).  
Supply, Installation, Testing & Commissioning complete lighting system for Façade lighting including.



# COSMOMED PHARMACY

Location: Fujairah

Scope: Supply of Complete Indoor Light Fittings



# FAIRMONT HOTEL FUJAIRAH

Location: Fujairah

Scope: Supply of Indoor Technical Light Fittings & Custom Made Decorative Light Fittings for All the Projects' Areas (Guest Rooms, Suites, FOH, SPA, BOH, Terraces & Restaurants), Landscape, Facade & Swimming Pool

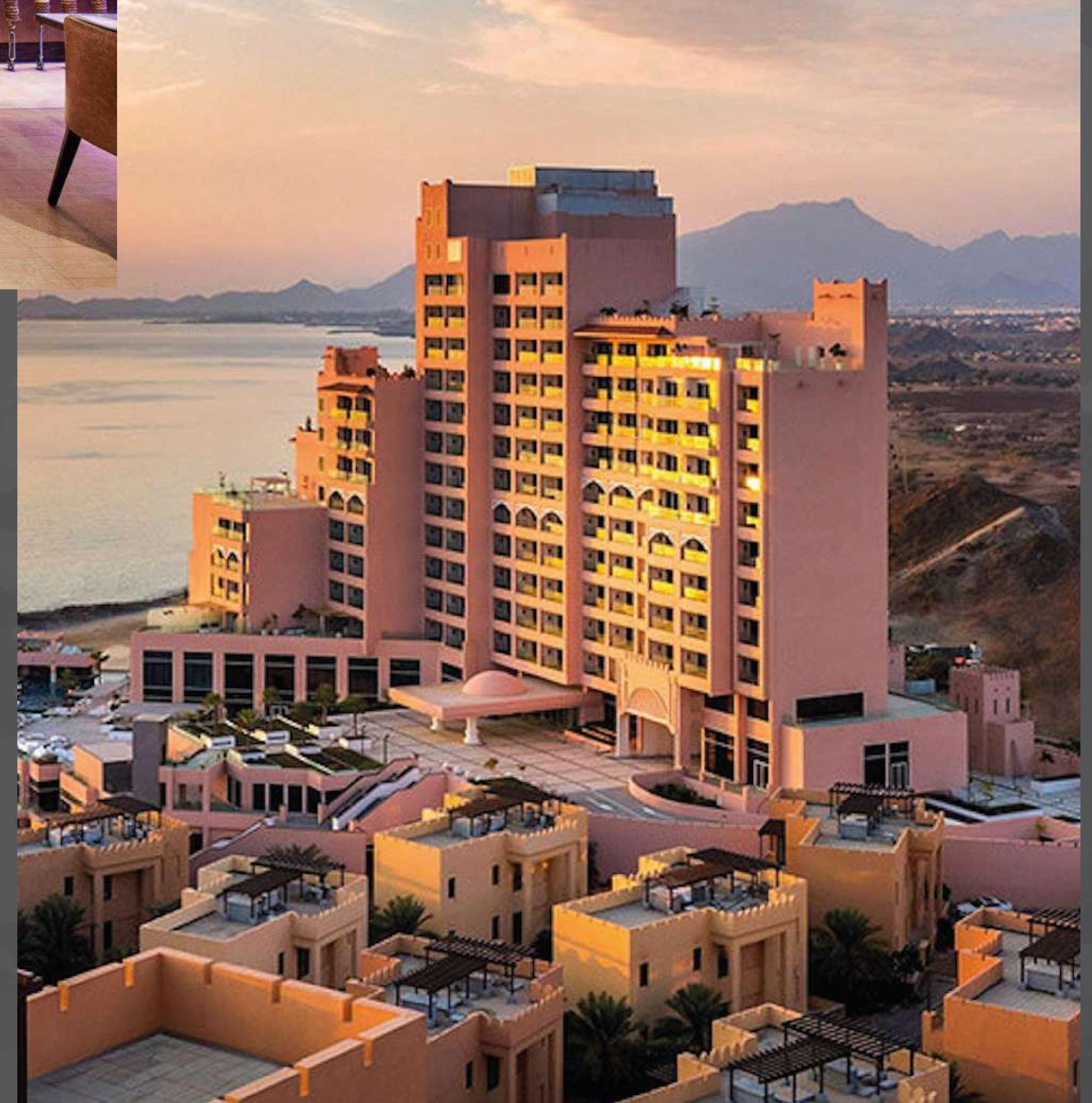
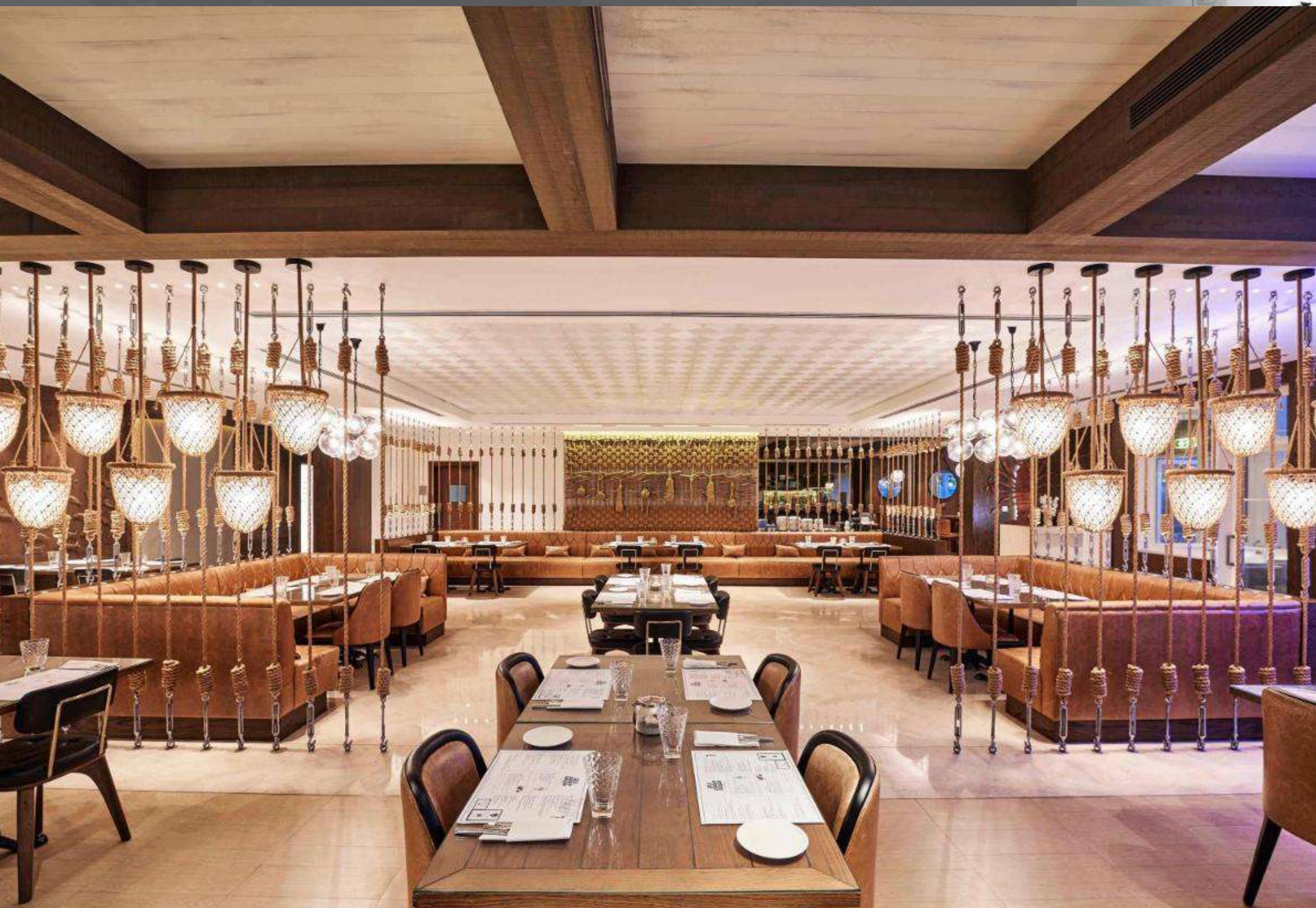

# BINGHATTI ONYX

**Location:** Dubai – JVC

**Scope:** Supply of complete Indoor & outdoor light fittings ( Residential Units, Typical Corridors, BOH, Paring, Landscape & Pool Deck Areas ). Supply, Installation, Testing & Commissioning complete lighting system for Façade lighting including.



# BINGHATTI VENUS

**Location:** Dubai – JVC

**Scope:** Supply of complete Indoor & outdoor light fittings (Residential Units, Typical Corridors, BOH, Paring, Landscape & Pool Deck Areas).

Supply, Installation, Testing & Commissioning complete lighting system for Façade lighting including.

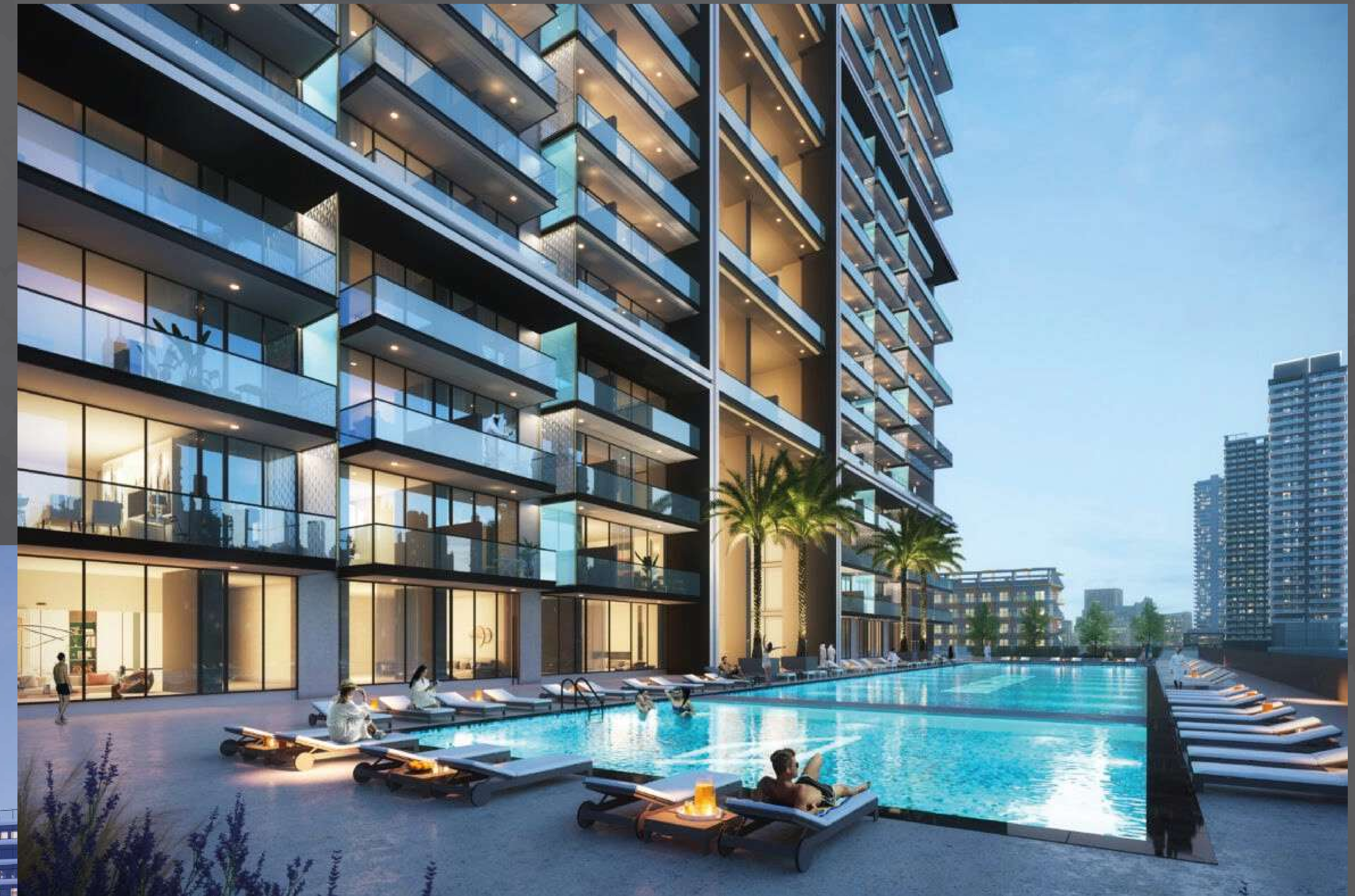

# ANANTARA MINA AL ARAB

**Location:** Ras Al Khaimah

**Scope:** Supply of Complete Indoor & Outdoor Technical Light Fittings & Custom Made Decorative Light Fittings (BOH, Facade & Landscape areas).

Fiber Optic System for Main Swimming Pool.

Complete Electrical Works & Installation for Landscape Lighting Package including testing & commissioning.

Supply & installation of timers for the project's DBs.

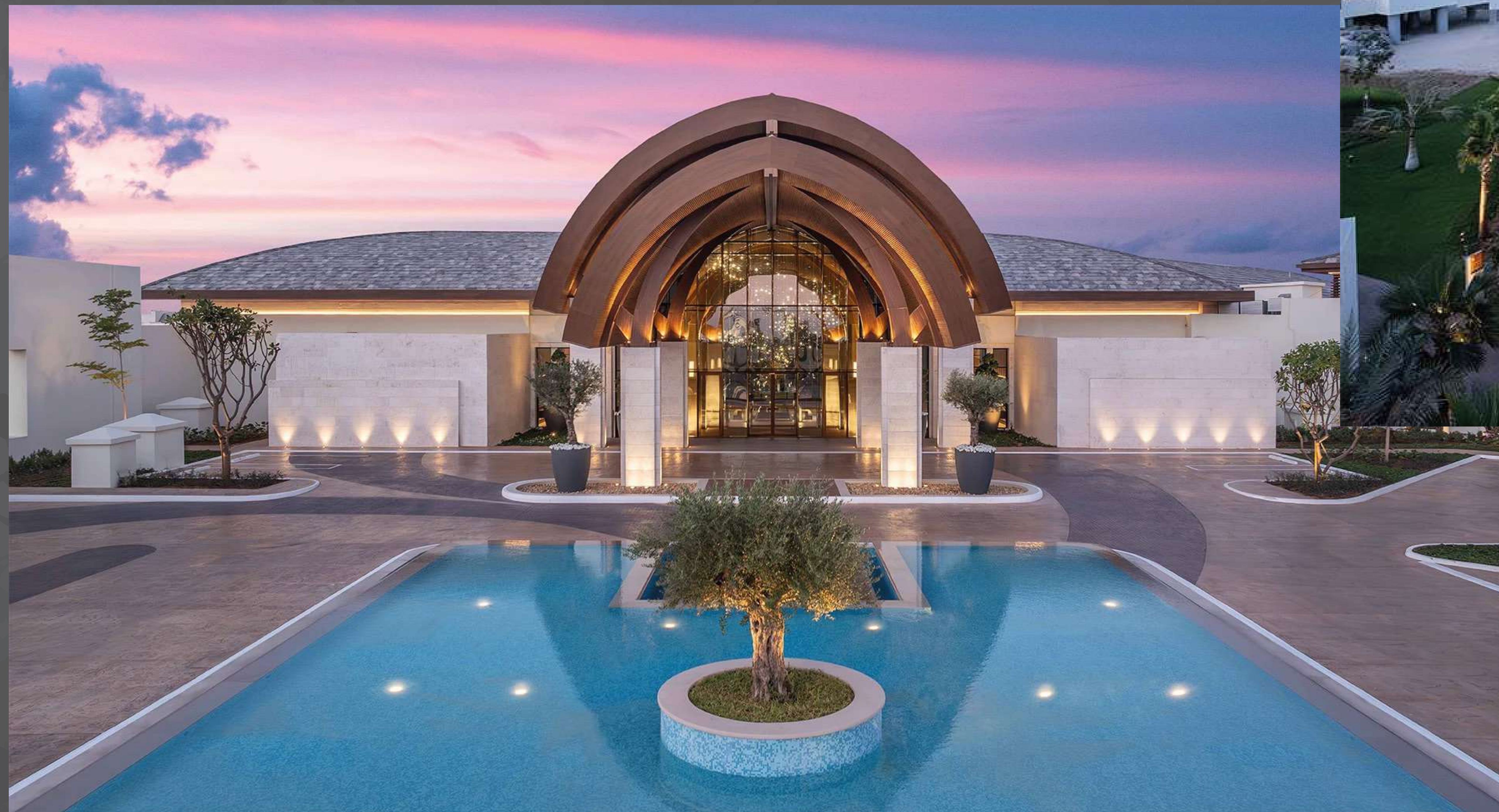



# HILTON AL HAMRA BEACH & GOLF RESORT

Location: Ras Al Khaimah

Scope: Supply of Technical Light Fittings & Custom Made Decorative Light Fittings  
Installation of Decorative Light Fittings

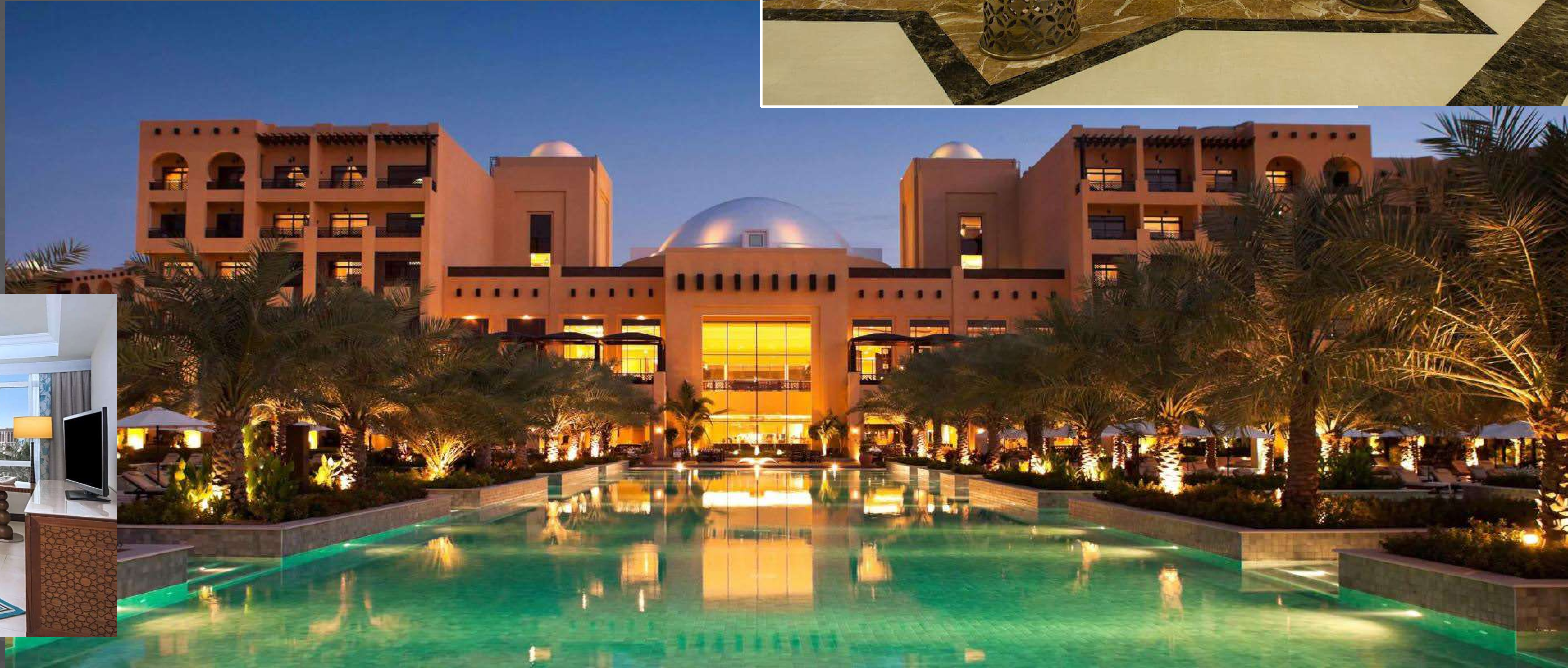

# BINGHATTI CRESCENT

Location: Dubai – JVC

Scope: Supply of Complete Indoor Light Fittings (Residential Units, Typical Corridors, Balcony & BOH)



# RIXOS BAB AL BAHR HAOTEL

Location: Ras Al Khaimah

Scope: Supply of Technical Light Fittings & Custom Made Decorative Light Fittings for Landscape Areas & Pool Deck Areas .





# THE RITZ-CARLTON AL WADI DESERT

**Location:** Ras Al Khaimah

**Scope:** Supply of Technical Light Fittings & Custom Made Decorative Light Fittings for All the Projects' Areas (FOH, SPA & Hydrotherapy, Tented Villas, Block Hotel Villas, BOH, Landscape Areas, Façade & Boundary Wall)

# INTERCONTINENTAL MINA AL ARAB RESORT

Location: Ras Al Khaimah

Scope: Supply of Indoor & Outdoor Technical Light Fittings (BOH, Terraces & Public Areas)

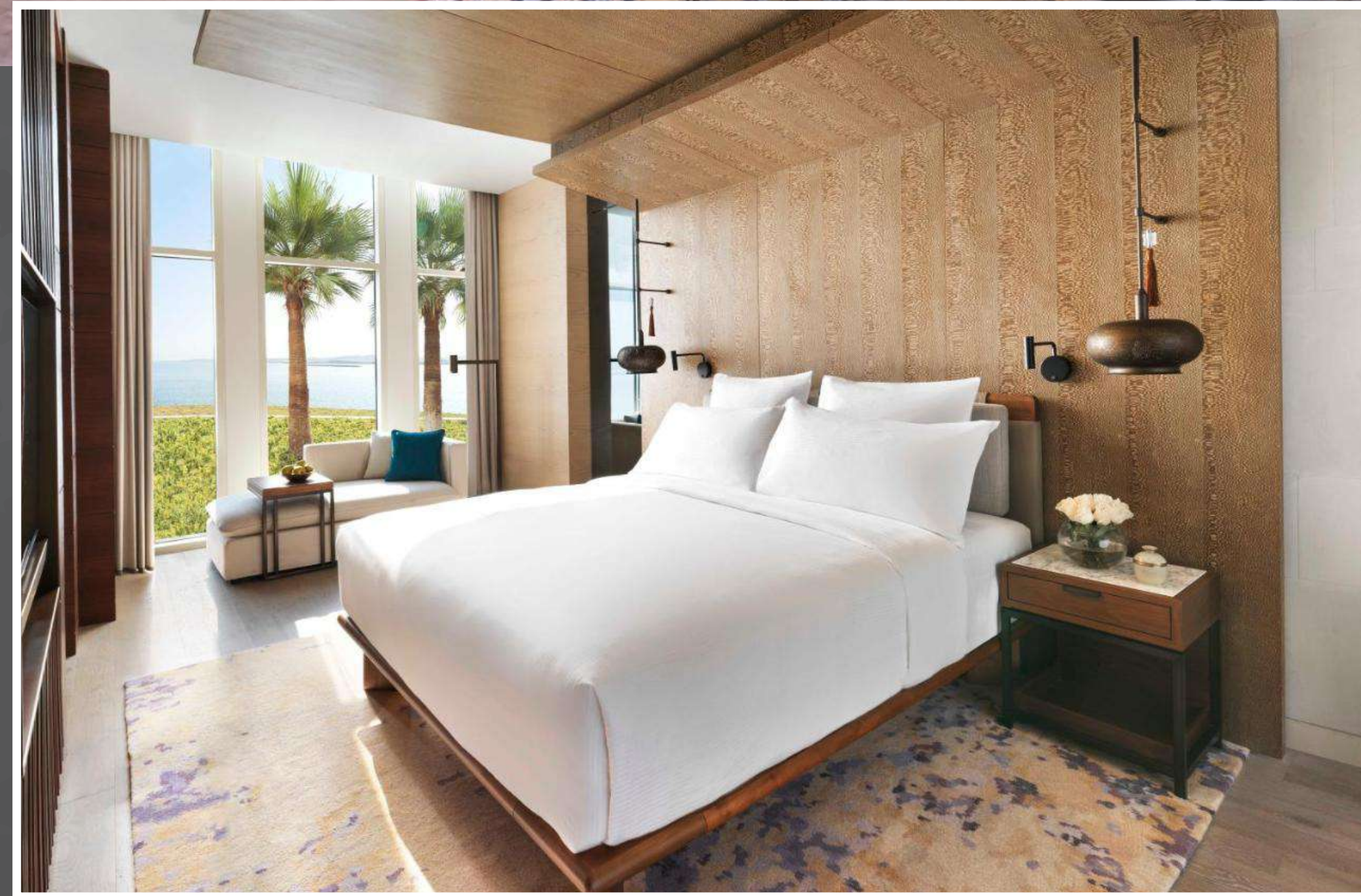
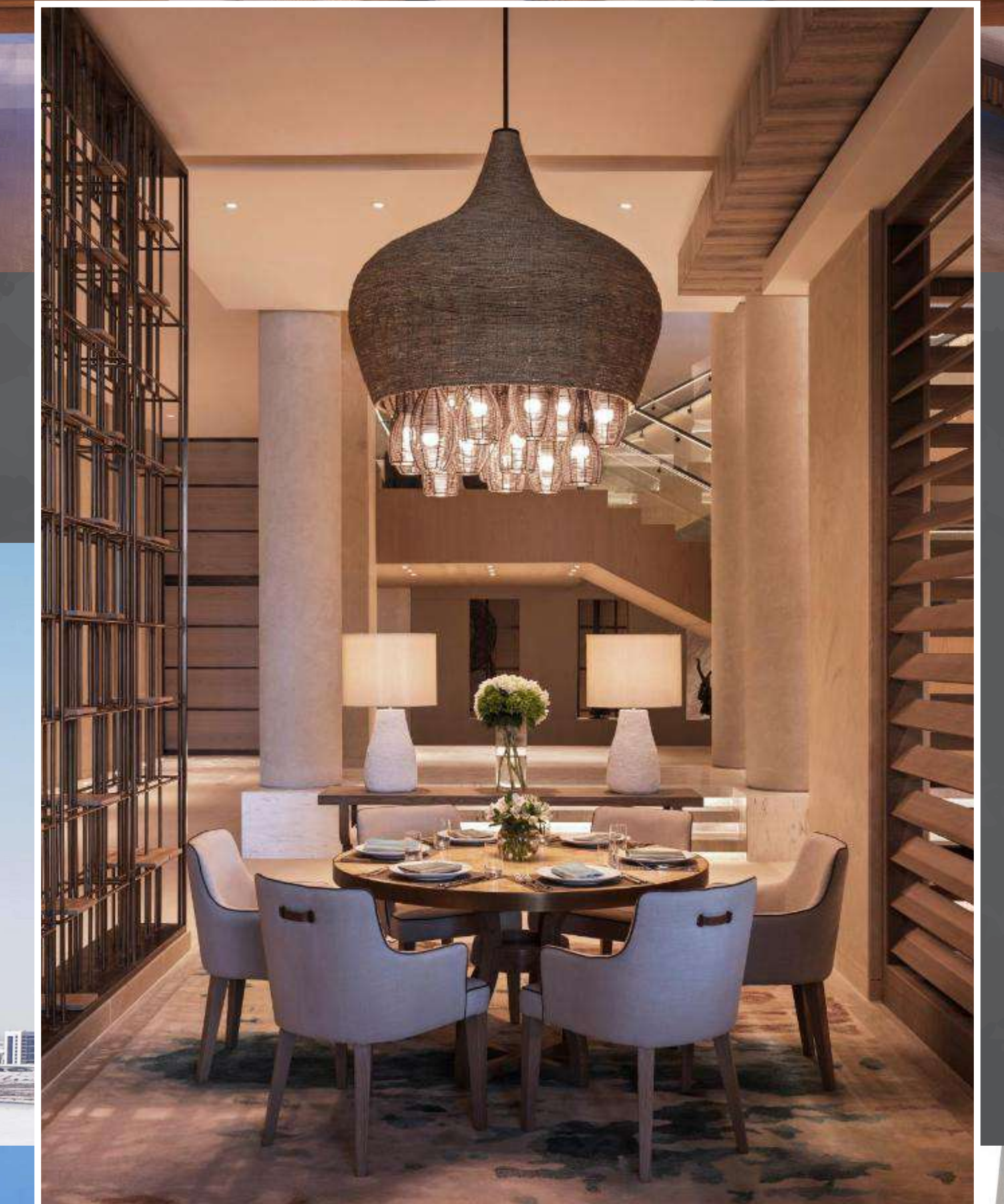

# MARBELLA VILLA

**Location:** Ras Al Khaimah

**Scope:** Supply of Complete Indoor and outdoor Light Fittings ( Including solar street lights )



# AL MARJAN ISLAND

**Location:** Ras Al Khaimah

**Scope:** Design, Supply & Maintenance of Street Lighting, Decorative Lighting for Palm Trees & Walkways.

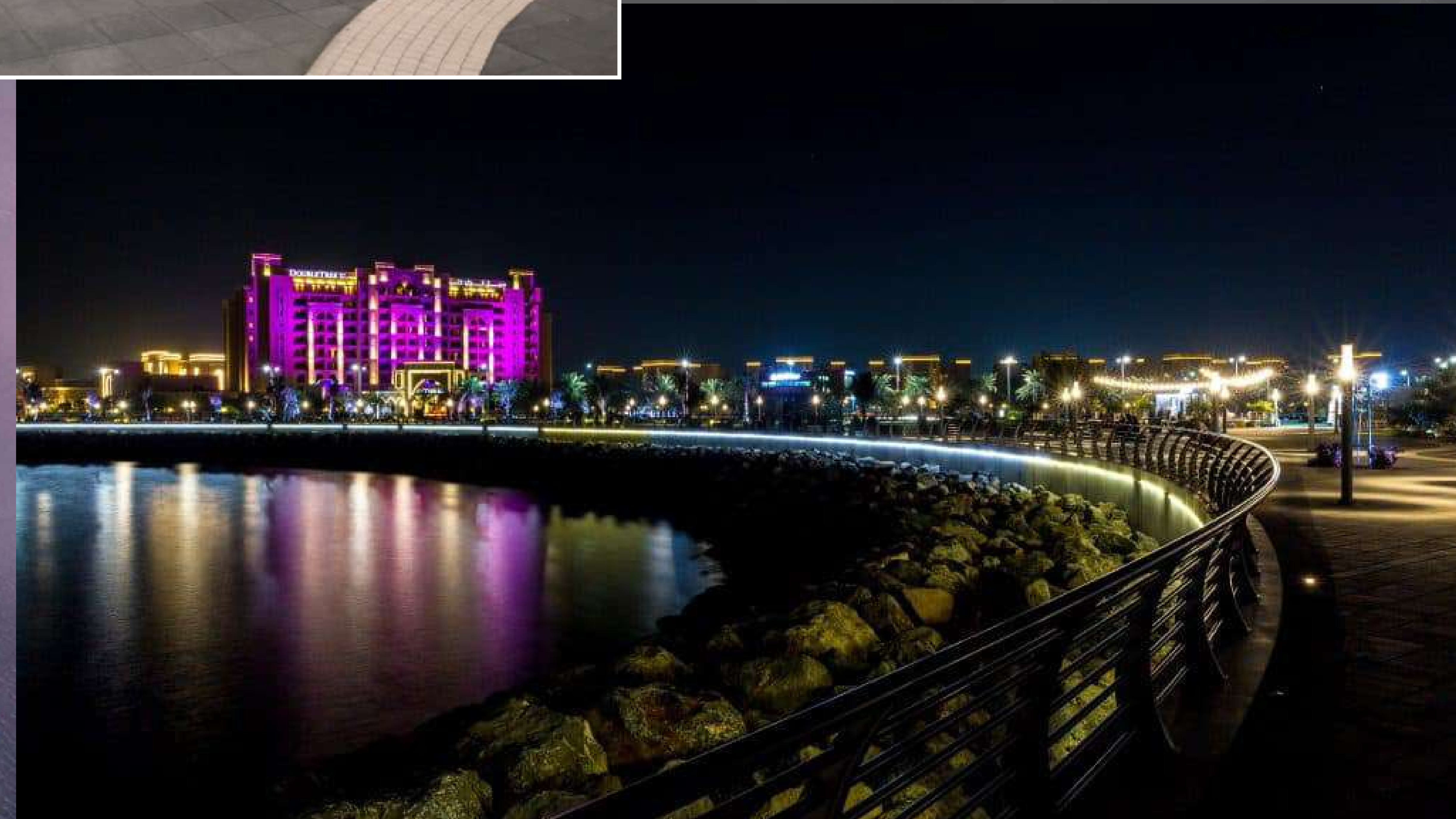
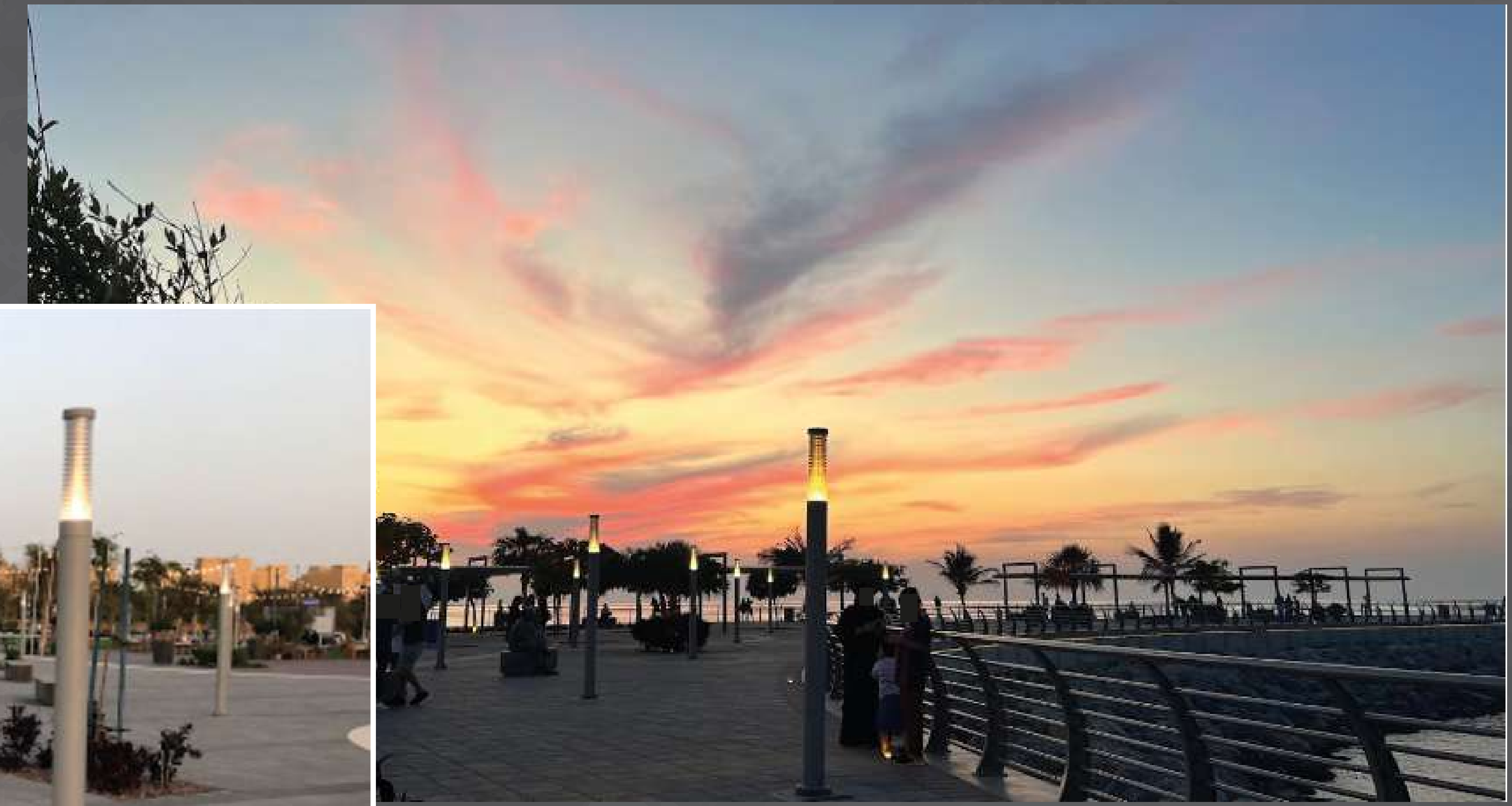
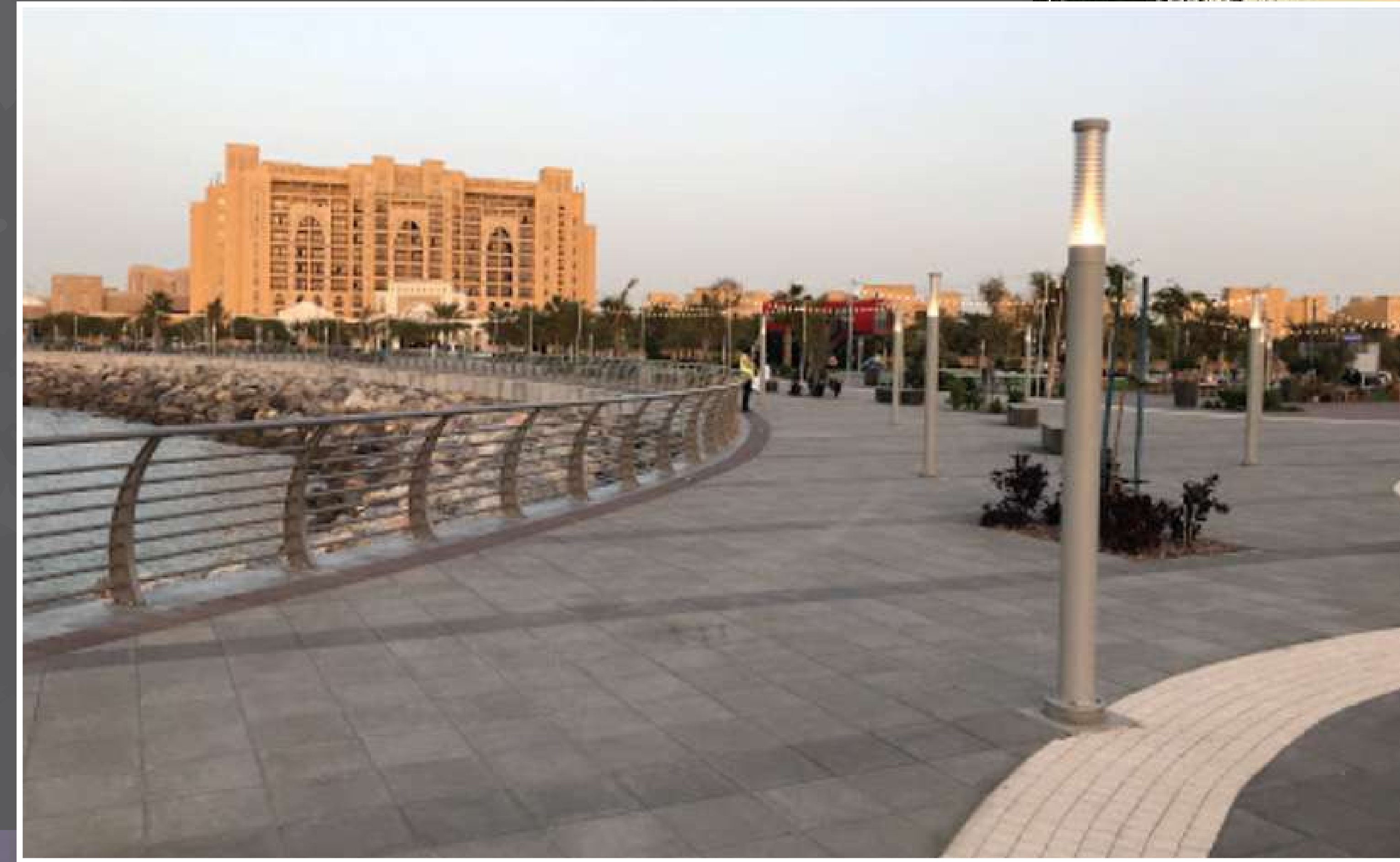

# AL HAMRA MARINA & YACHT CLUB

Location: Ras Al khaimah

Scope: Supply of outdoor light fittings.





# Contact Information

☎ +971 (06) 520 78 52

📍 UAE, Ajman, Al Rashidiya  
Horizon Tower D, Office 1610

✉ projects@luxlab-me.com

🌐 www.luxlab-me.com



YOUR LIGHTING SOLUTION PARTNER

+971 (06) 520 78 52

UAE, Ajman, Al Rashidiya  
Horizon Tower D, Office 1610

[projects@luxlab-me.com](mailto:projects@luxlab-me.com)

[www.luxlab-me.com](http://www.luxlab-me.com)

---