VIOLIN 1 1D

Property of the Golden Valley Orchestra File#: 319

SATCHMO!

(A Tribute To Louis Armstrong)

A medley including: What A Wonderful World • When The Saints Go Marching In • St. Louis Blues • Hello, Dolly!

"What A Wonderful World"

Moderately

Arranged by TED RICKETTS

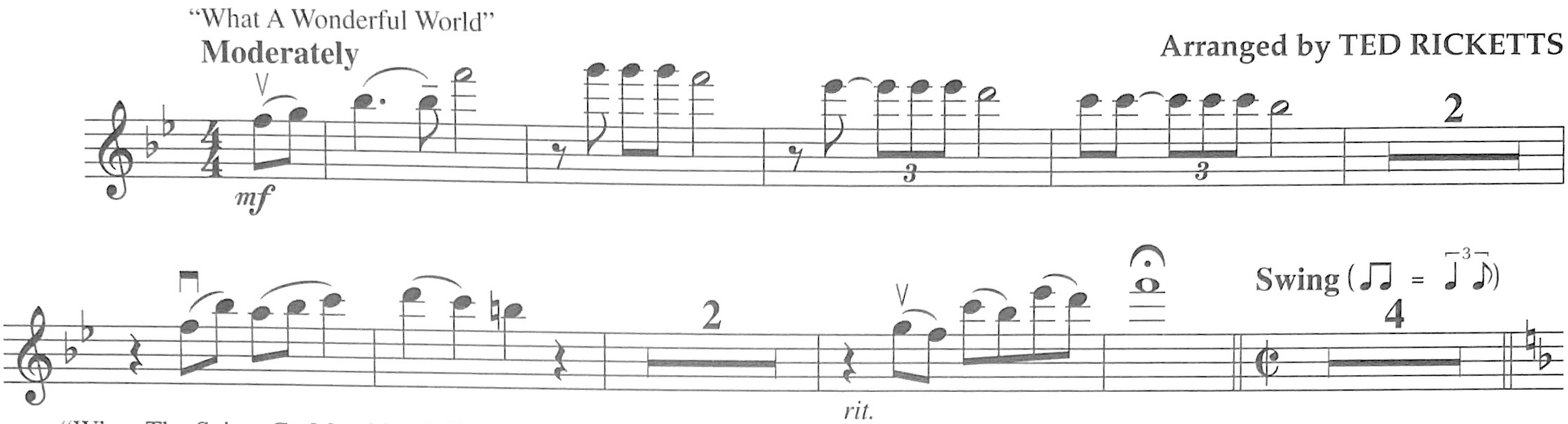

"When The Saints Go Marching In"

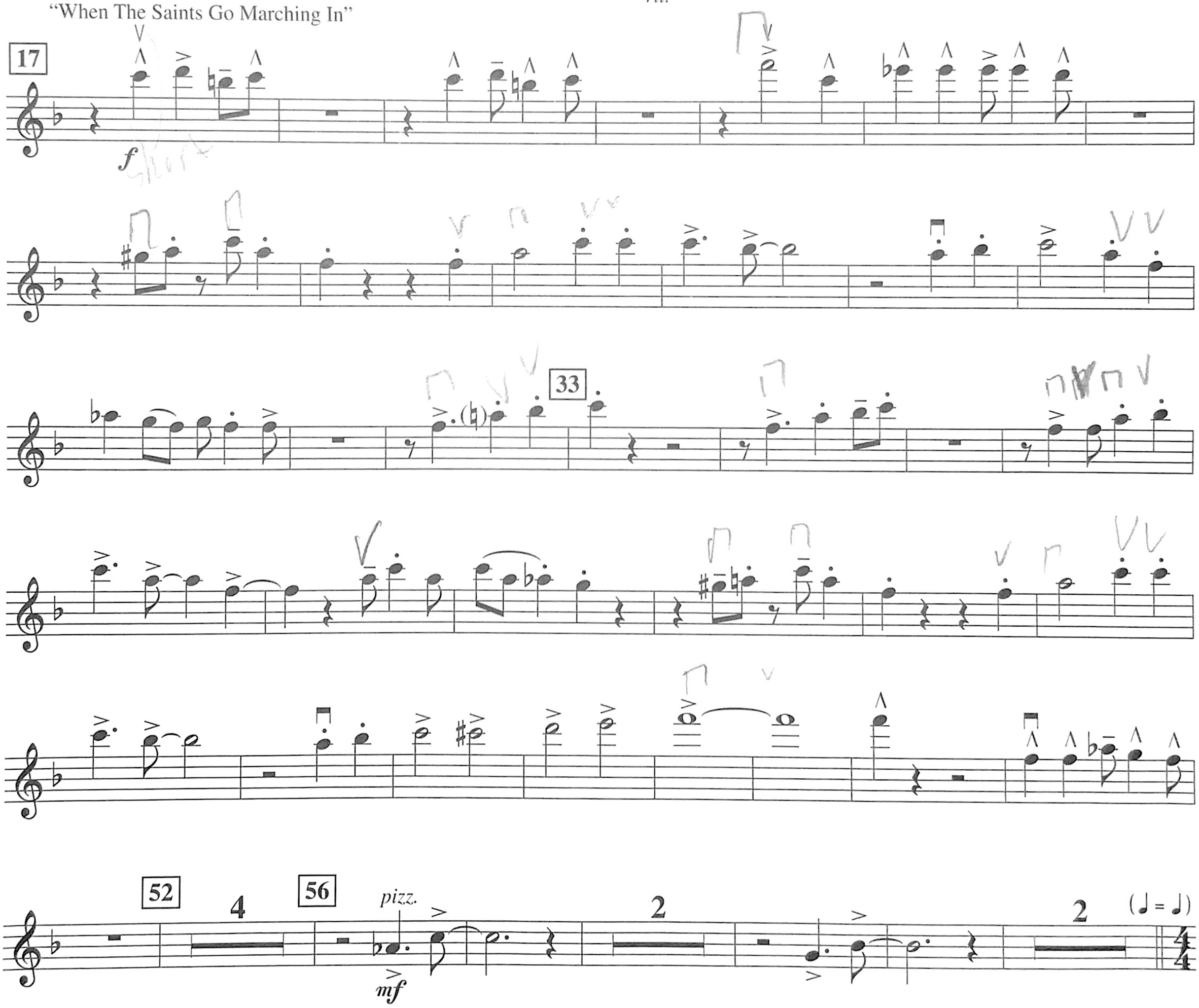

WHAT A WONDERFUL WORLD
Words and Music by GEORGE DAVID WEISS and BOB THIELE
Copyright © 1967 by Range Road Music Inc., Quartet Music, Inc. and Abilene Music, Inc.
Copyright Renewed
This arrangement Copyright © 2001 by Range Road Music Inc., Quartet Music, Inc. and Abilene Music, Inc.
International Copyright Secured All Rights Reserved
Used by Permission

ST. LOUIS BLUES
From BIRTH OF THE BLUES
Words and Music by W.C. HANDY
Copyright © 2001 by HAL LEONARD CORPORATION
All Rights Reserved

WHEN THE SAINTS GO MARCHING IN
Words by KATHERINE E. PURVIS
Music by JAMES M. BLACK
Copyright © 2001 by HAL LEONARD CORPORATION
International Copyright Secured All Rights Reserved

HELLO, DOLLY!
From HELLO, DOLLY!
Music and Lyric by JERRY HERMAN
© 1963 (Renewed) JERRY HERMAN
This arrangement © 2001 JERRY HERMAN
All Rights Controlled by EDWIN H. MORRIS & COMPANY, A Division of MPL Communications, Inc.
All Rights Reserved

"St. Louis Blues"

64 **Swing (4 Feel)** 12 76 11 88 (♩ = ♩)

arco *f*

clap off beats

stay in ... lower ... half

104 (♩ = ♩) **Hard Swing**

mp 1st f 2nd

Moderately slow (♫ = ♩³♪) 119 "What A Wonderful World"

div. *mp*

mf

2

127 *div.* *mp*

135 *f*

139

143

div.

mf

Brightly

156 Swing (♫ = ♩ ♪)

Straight 8ths

rit.

mf

pizz.

arco

164 "Hello, Dolly!"

2

15

3

180

f

sfp

f

sfp

192

201 Slower

rit.

fp