Property of the
Golden Valley Orchestra
File#: 402

2A

Vorspiel

zur Oper

Die Meistersinger von Nürnberg

Richard Wagner

VIOLIN II

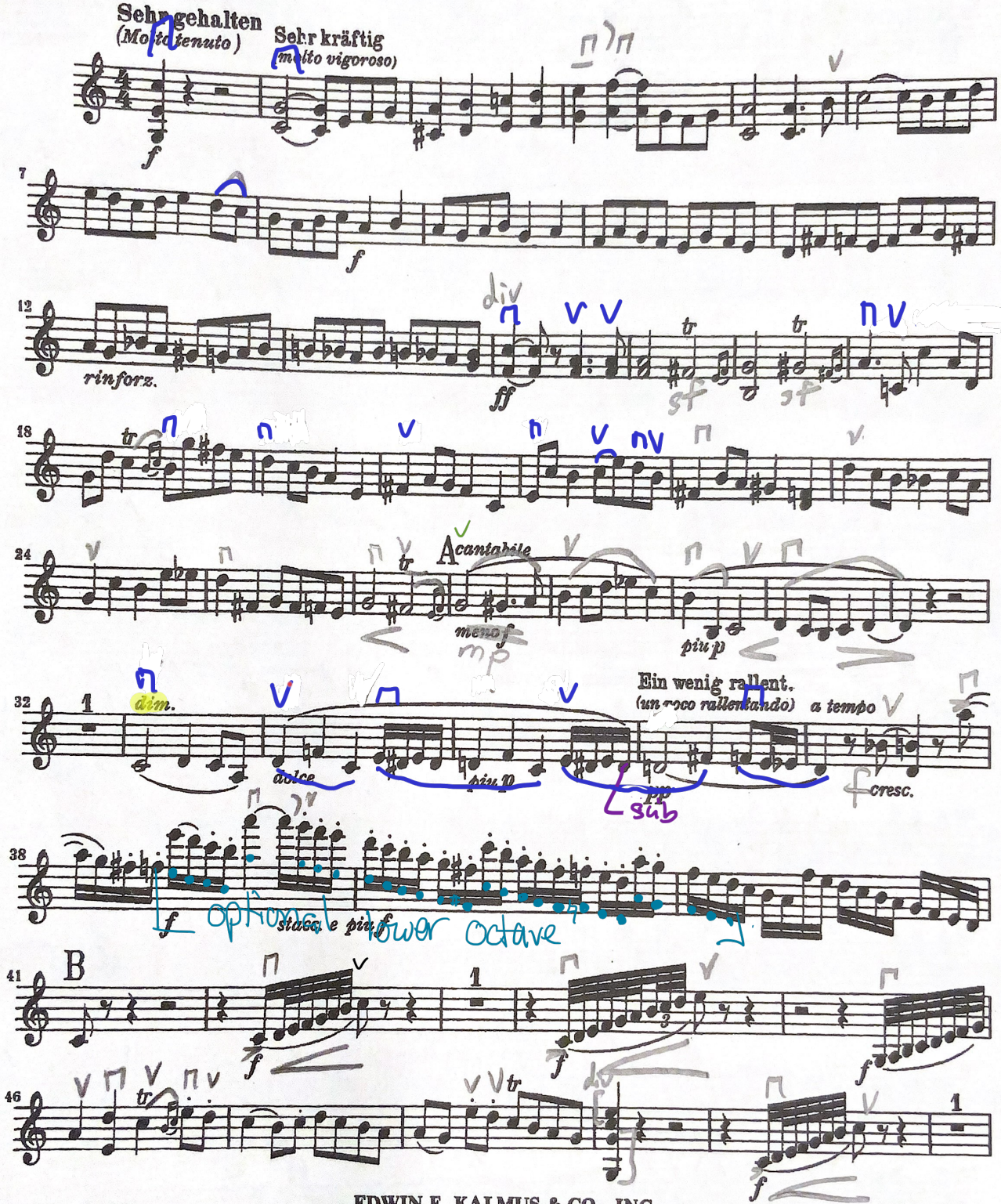

EDWIN F. KALMUS & CO., INC.
Publishers of Music
Boca Raton, Florida

A2236

VIOLIN II

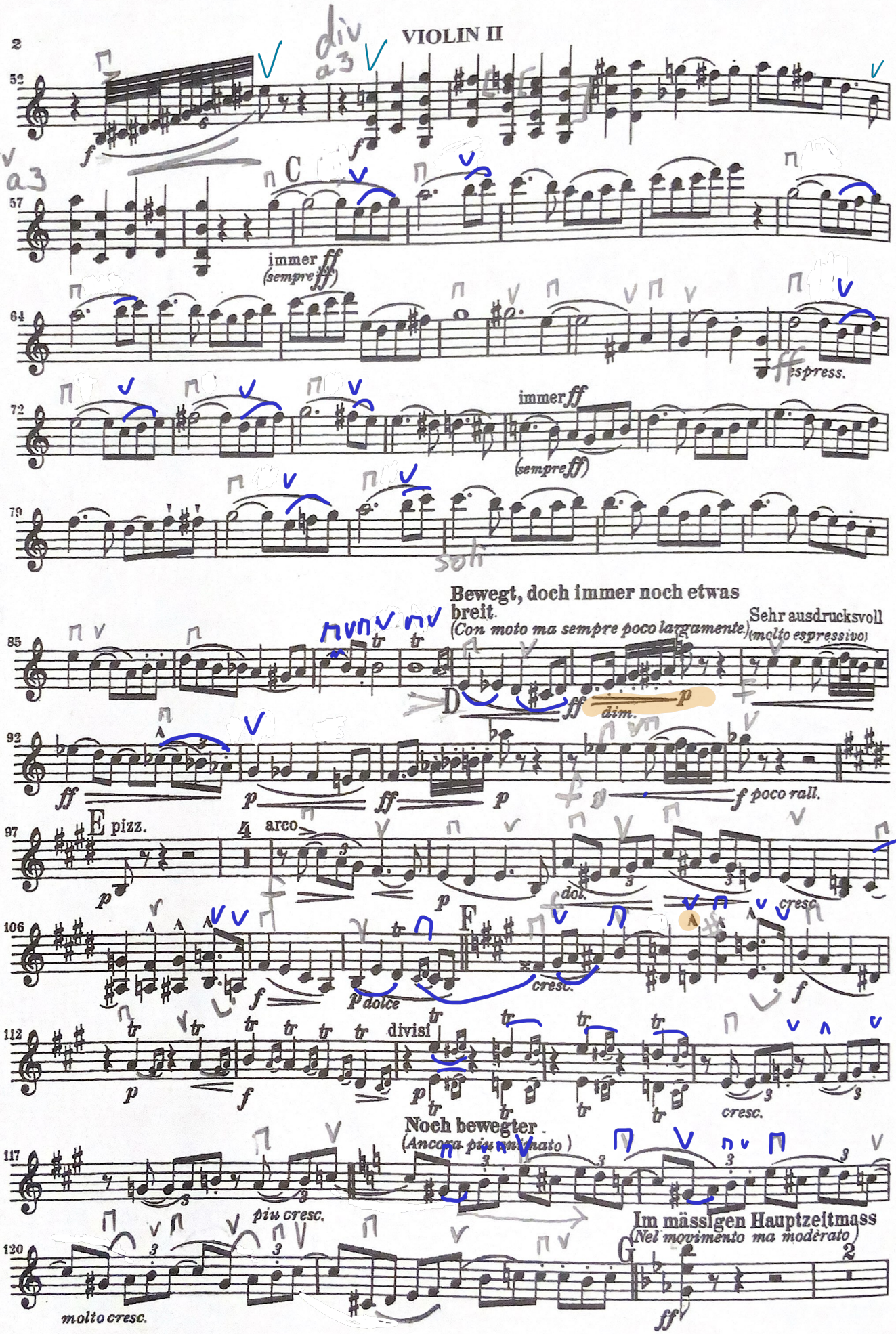
52
div
a3
f
57
C
immer ff
(sempre ff)
64
ff espress.
72
immer ff
(sempre ff)
79
85
Bewegt, doch immer noch etwas breit.
(Con moto ma sempre poco largamente)
Sehr ausdrucksvoll
(molto espressivo)
D
ff
dim.
p
92
ff
p
ff
p
f poco rall.
97
E pizz.
arco
p
dol.
cresc.
106
F
f
P dolce
cresc.
f
112
divisi
p
f
p
cresc.
117
Noch bewegter.
(Ancora più animato)
più cresc.
120
molto cresc.
Im mässigen Hauptzeitmass
(Nel movimento ma moderato)
G
ff

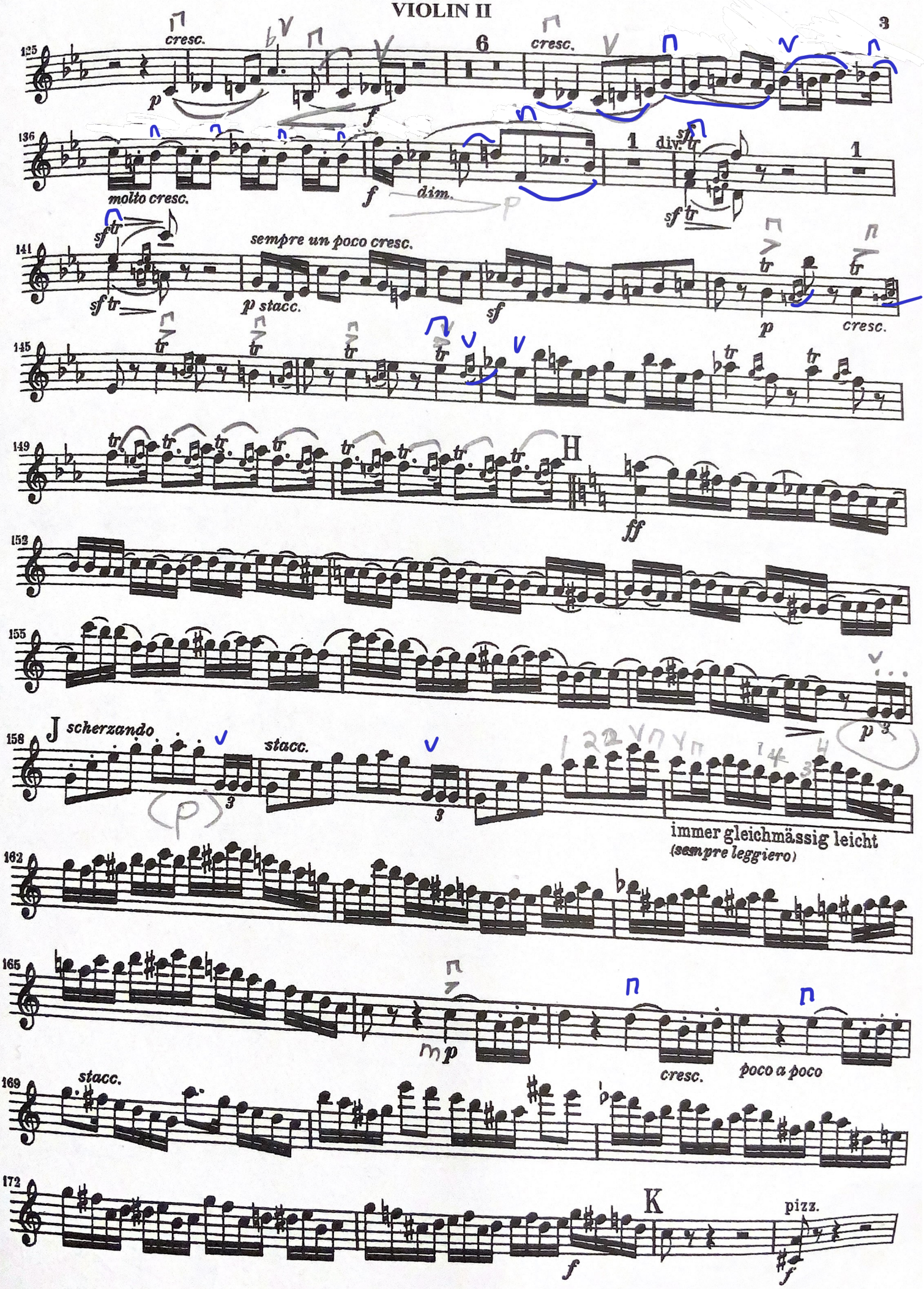
125
cresc.
p
f
6
cresc.
136
molto cresc.
f
dim.
p
1
div.
sf tr
1
141
sempre un poco cresc.
sf tr
p stacc.
sf
p
cresc.
145
149
H
ff
152
155
158
J scherzando
stacc.
(p)
p
immer gleichmässig leicht
(sempre leggiero)
162
165
mp
cresc.
poco a poco
169
stacc.
172
K
f
pizz.
f

VIOLIN II

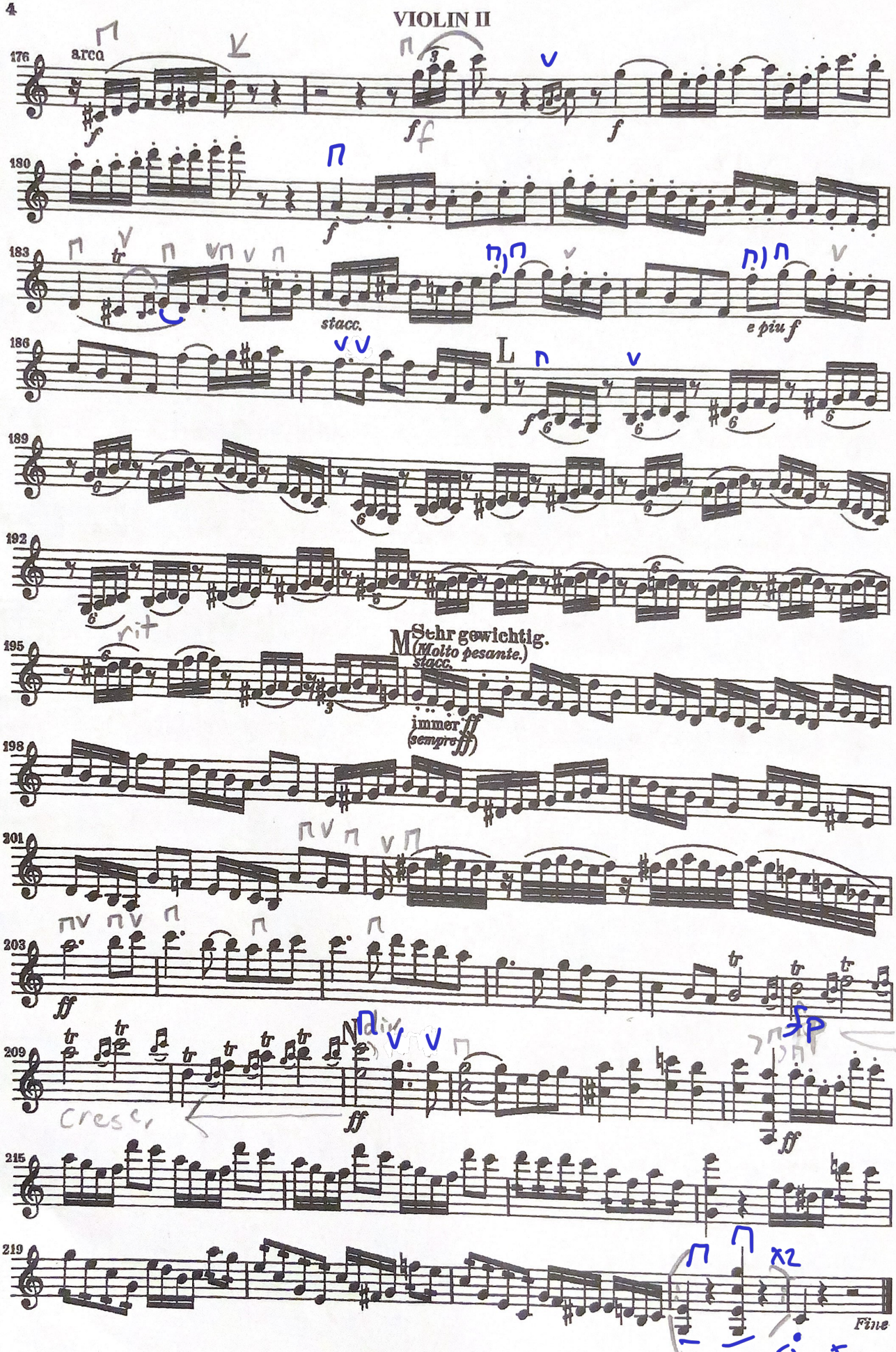
176
arco
f
ff
f
180
f
183
stacc.
e piu f
186
f
189
192
rit
195
M
Sehr gewichtig.
(Molto pesante.)
stacc.
immer ff
(sempre ff)
198
201
203
ff
209
Cresc.
ff
ff
215
219
Fine
Short

3A

Property of the Golden Valley Orchestra File#: 402

Vorspiel

zur Oper

Die Meistersinger von Nürnberg

Richard Wagner

VIOLA

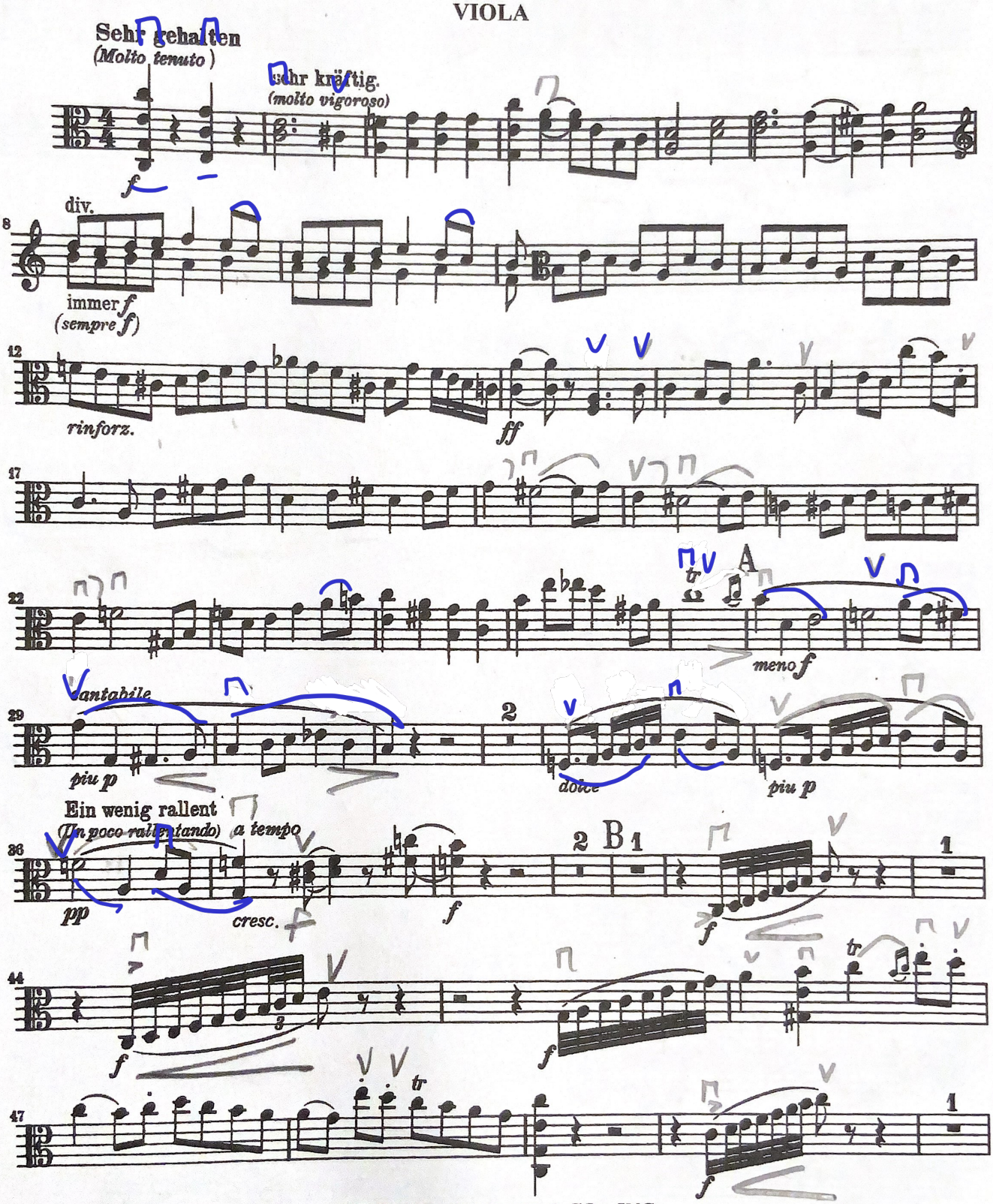

EDWIN F. KALMUS & CO., INC.
Publishers of Music
Boca Raton, Florida

A2236

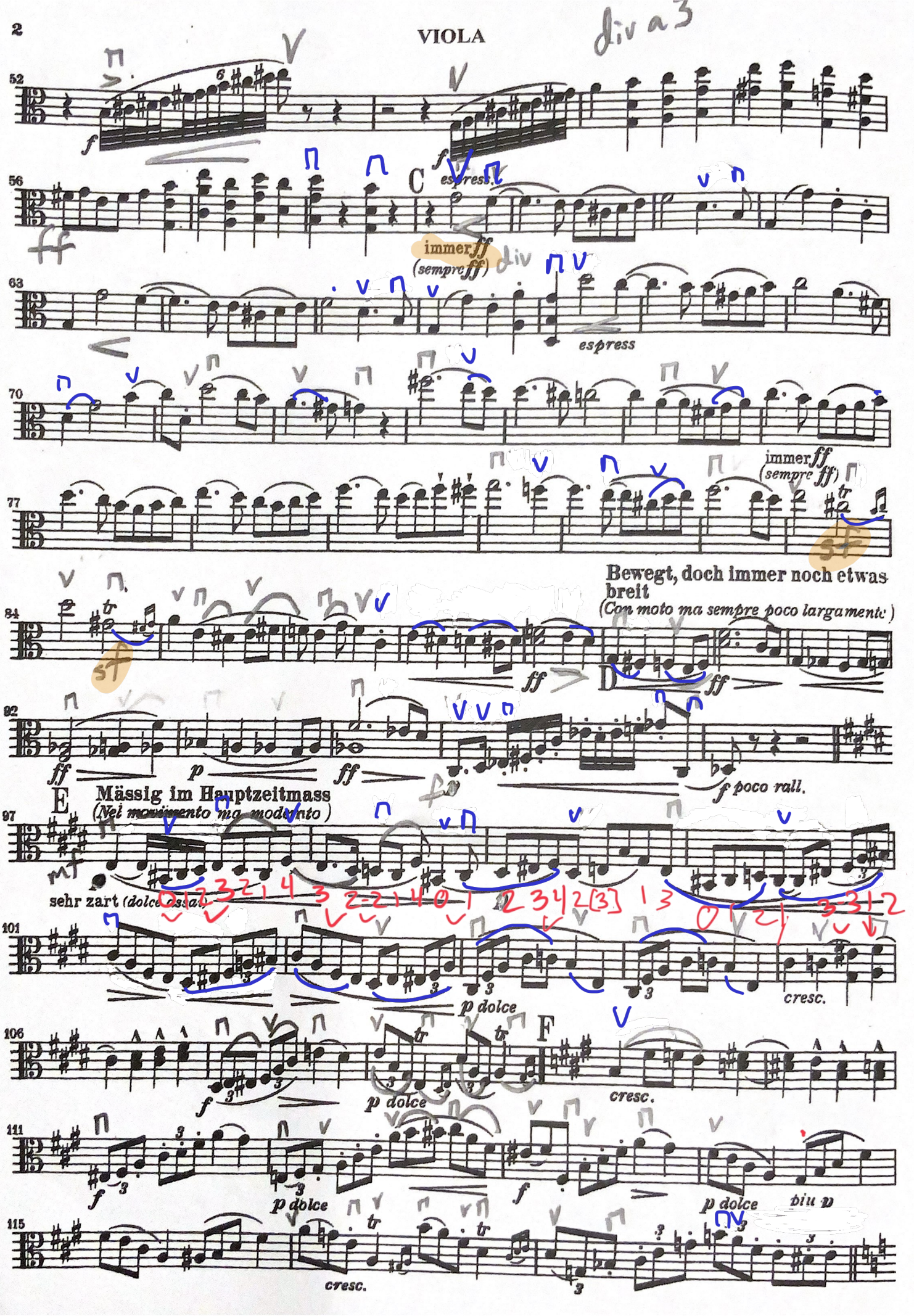
div a 3
52
f
56
C
ff
f espress.
immer ff
(sempre ff)
63
espress
70
77
immer ff
(sempre ff)
sf
84
Bewegt, doch immer noch etwas breit
(Con moto ma sempre poco largamente)
sf
ff
D
ff
92
ff
p
ff
f poco rall.
E
Mässig im Hauptzeitmass
(Nel movimento ma moderato)
97
mf
sehr zart (dolcissimo)
101
p dolce
cresc.
106
f
p dolce
F
cresc.
111
f
p dolce
f
p dolce
più p
115
cresc.

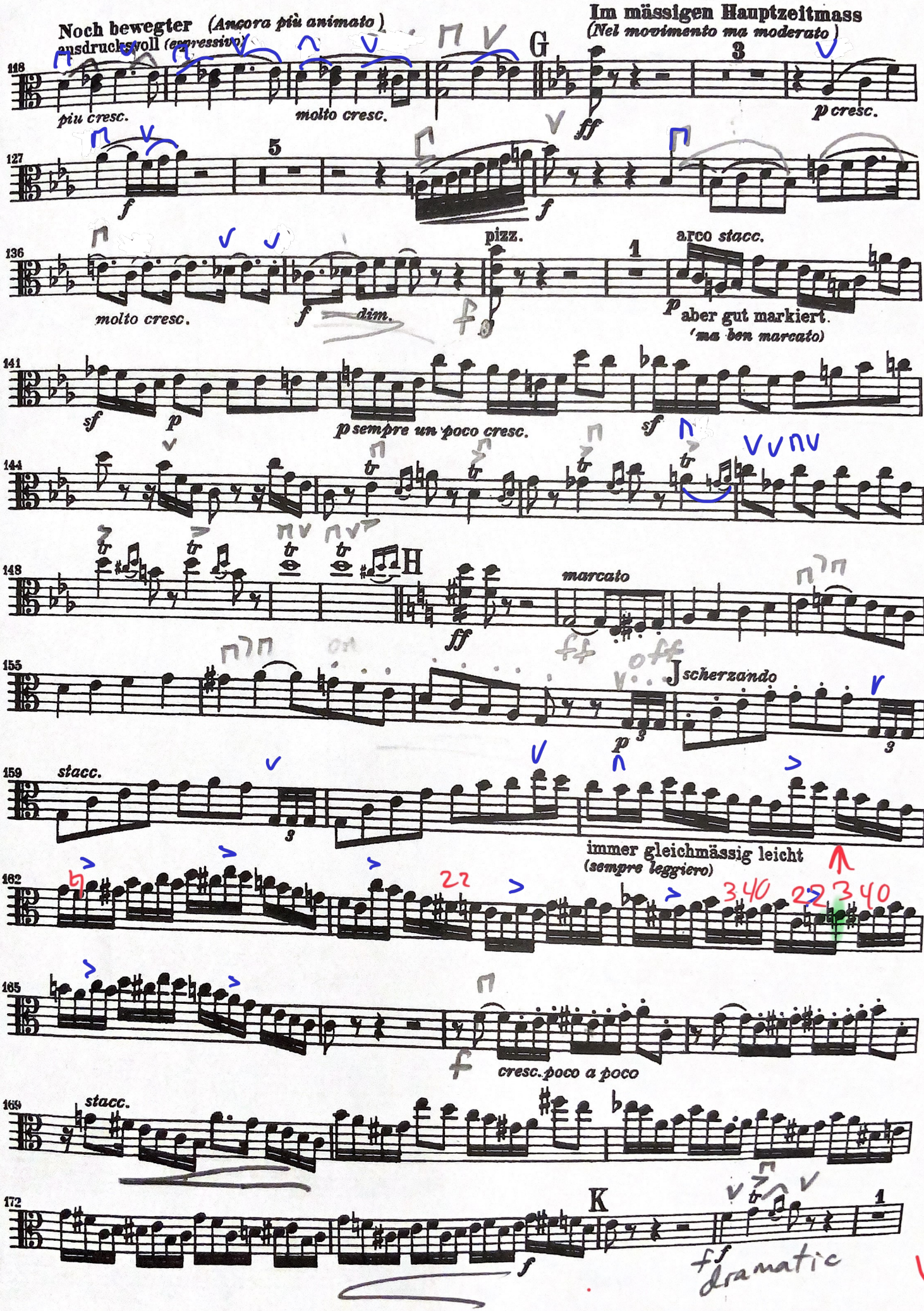
Noch bewegter (Ancora più animato)
ausdrucksvoll (espressivo)
Im mässigen Hauptzeitmass
(Nel movimento ma moderato)
118
piu cresc.
molto cresc.
G
ff
3
p cresc.
127
5
f
f
pizz.
136
molto cresc.
f dim.
fp
1
arco stacc.
p aber gut markiert.
(ma ben marcato)
141
sf
p
p sempre un poco cresc.
sf
144
148
H
ff
marcato
ff
155
J scherzando
p
3
159
stacc.
3
immer gleichmässig leicht
(sempre leggiero)
162
22
3 4 0
22
3 4 0
165
f
cresc. poco a poco
169
stacc.
172
K
1
f
ff dramatic

VIOLA

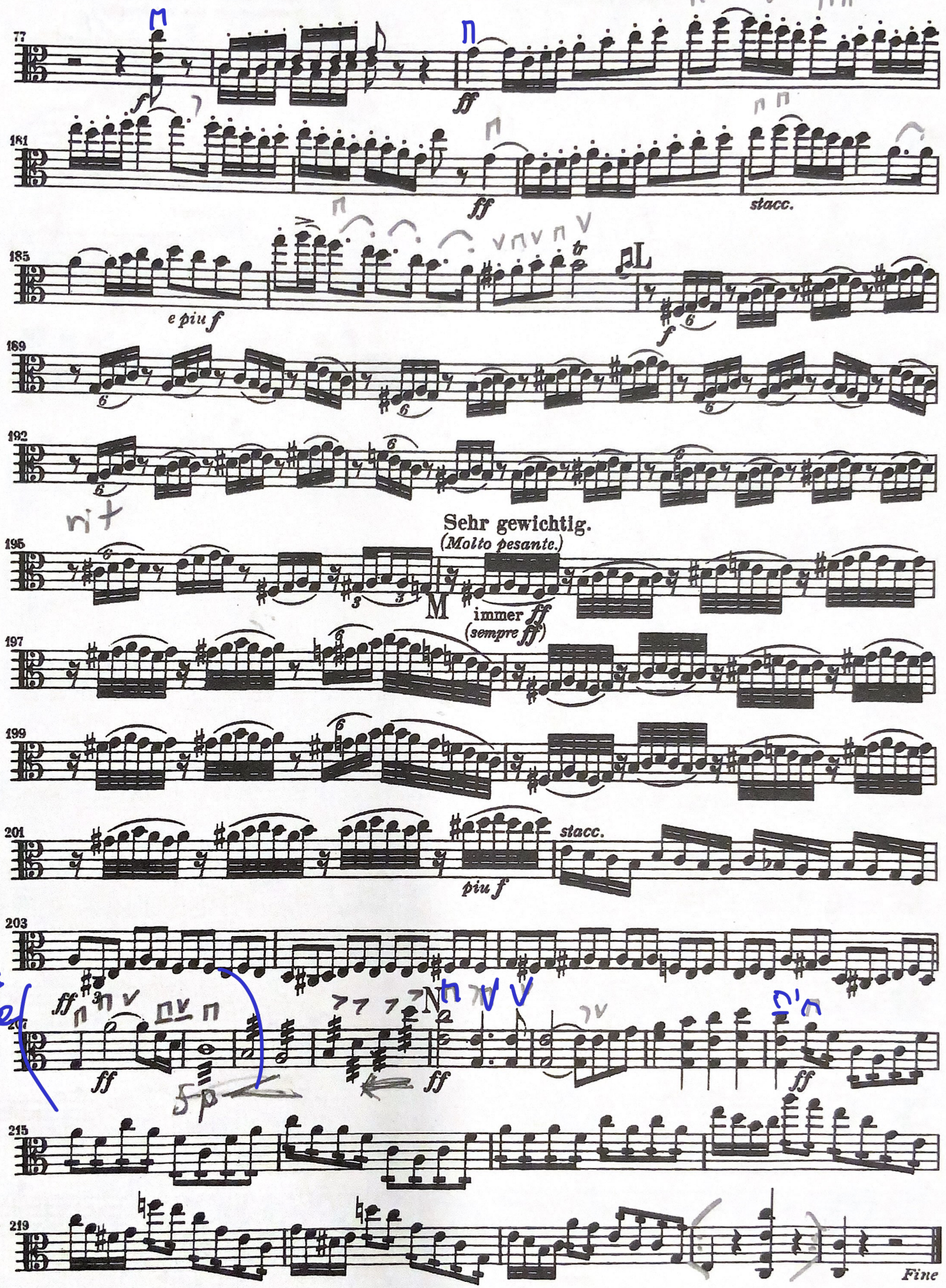
77
181
185
e piu f
189
192
Sehr gewichtig.
(Molto pesante.)
195
M
immer ff
(sempre ff)
197
199
201
stacc.
piu f
203
Dealers choice
ff
5p
N
215
219
stacc.
Fine

4A

Vorspiel
zur Oper
Die Meistersinger von Nürnberg

Property of the
Golden Valley Orchestra
File#: 402

VIOLONCELLO

Richard Wagner

Schr gehalten
(Molto tenuto)

Sehr kräftig
(molto vigoroso)

f

immer *f*
(sempre f)

rinforz

ff

meno f

più p

Ein wenig rallent.
(un poco rallentando)

a tempo

dolce

più p

pp

f cresc.

f

f

f

f

VIOLONCELLO

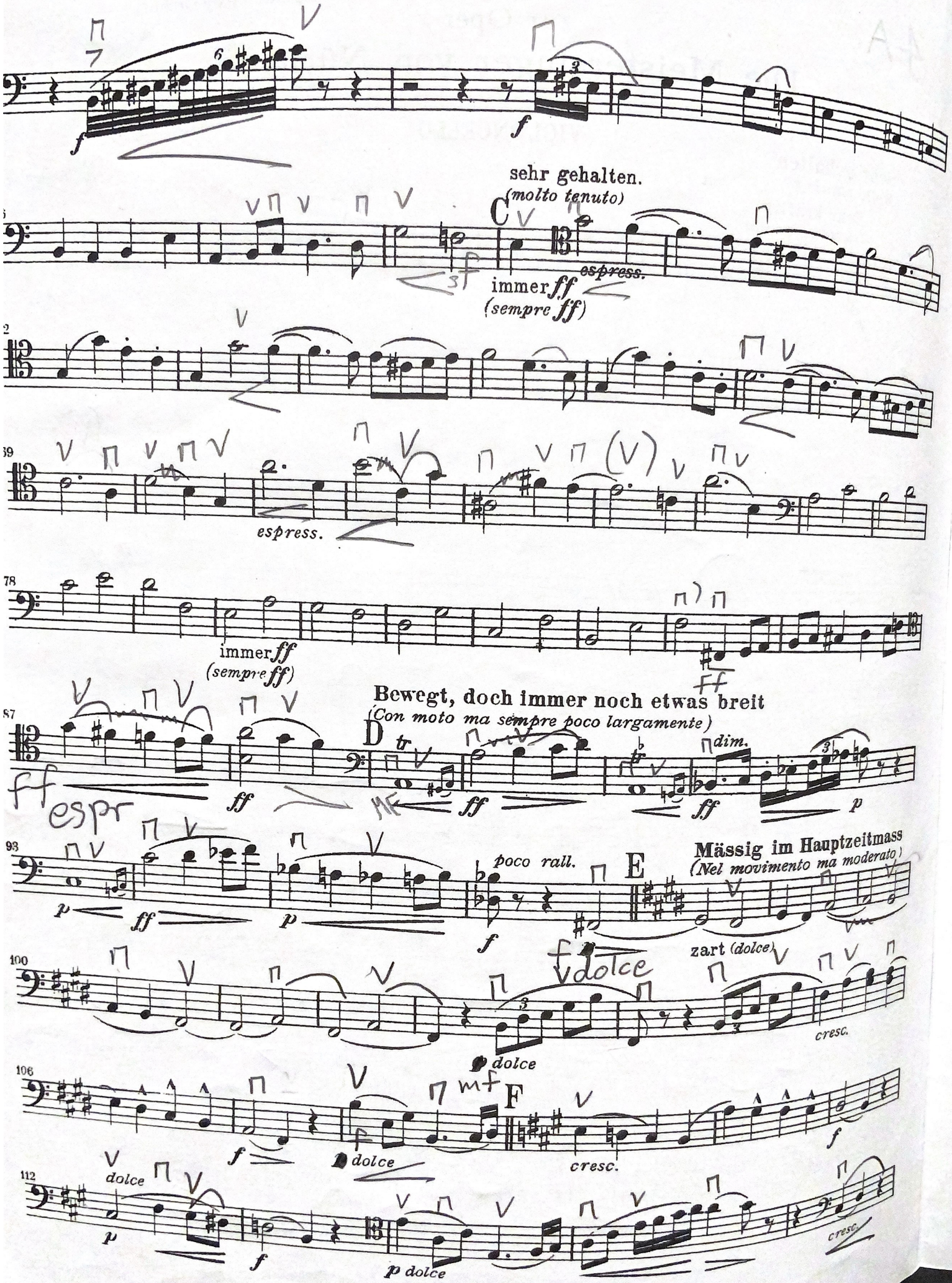

VIOLONCELLO

Noch bewegter
(Ancora più animato)

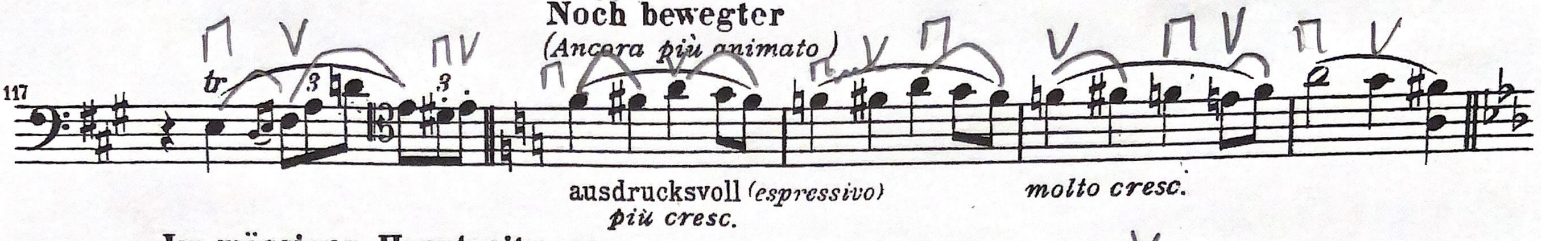

Im mässigen Hauptzeitmass
(Nel movimento ma moderato.)

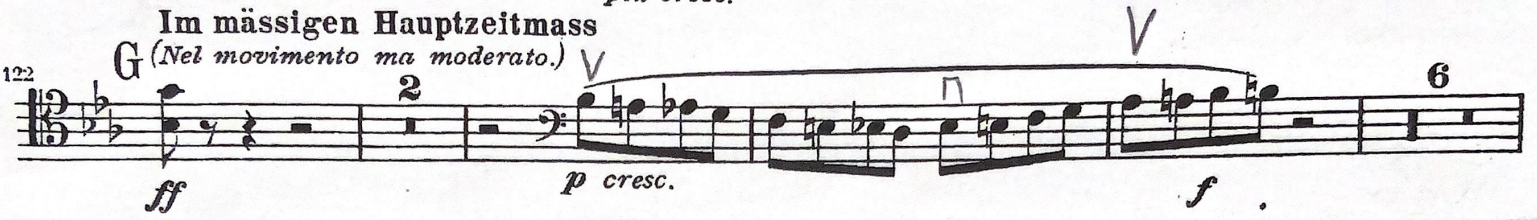

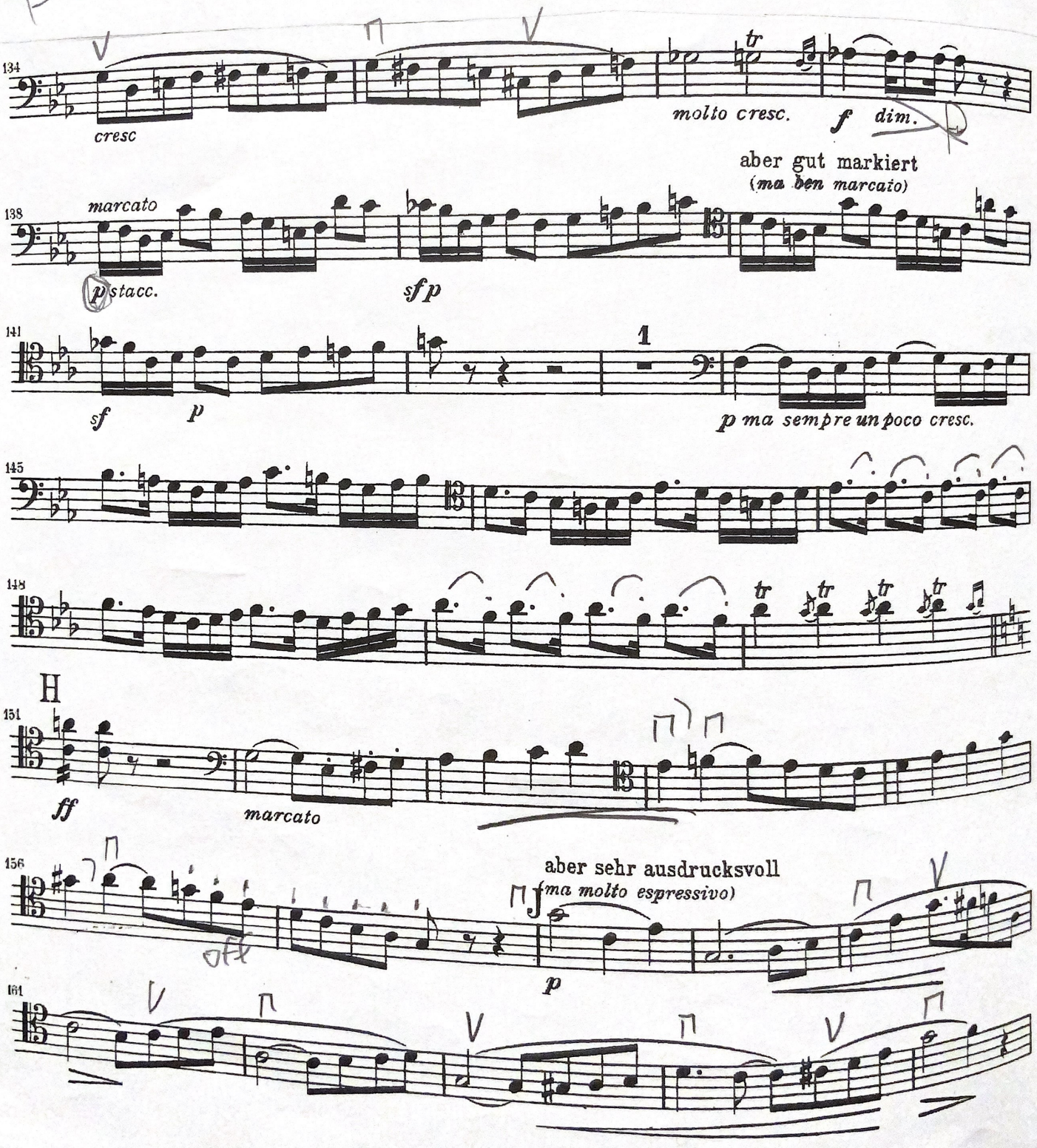
134
cresc
molto cresc.
f dim.
aber gut markiert
(ma ben marcato)
138
marcato
p stacc.
sf p
141
sf
p
1
p ma sempre un poco cresc.
145
148
H
151
ff
marcato
156
aber sehr ausdrucksvoll
(ma molto espressivo)
p
161

Property of the Golden Valley Orchestra File#: 411

1 A

Violin I

Gretchen's March

4

VIOLONCELLO

