

DEPARTMENT OF HOMELAND SECURITY  
Federal Emergency Management Agency  
**ELEVATION CERTIFICATE**

**IMPORTANT: FOLLOW THE INSTRUCTIONS ON PAGES 9-16**

OMB Control Number: 1660-0008  
Expiration: 11/30/2018

Copy all pages of this Elevation Certificate and all attachments for (1) community official, (2) insurance agent/company, and (3) building owner.

<b>SECTION A - PROPERTY INFORMATION</b>		<b>FORM INSURANCE COMPANY USE</b>
A1. Building Owner's Name		Policy Number:
A2. Building Street Address (including Apt., Unit, Suite, and/or Bldg. No.) or P.O. Route and Box No. 13320 Davita Drive		Company NAIC Number:
City Beaumont	State TX	Zip Code 77713
A3. Property Description (Lot and Block Numbers, Tax Parcel Number, Legal Description, etc.) Lot 11, Block 2, Hall Heights		
A4. Building Use (e.g., Residential, Non-Residential, Addition, Accessory, etc.) Residential		
A5. Latitude/Longitude: Lat. <u>30.145633</u> Long. <u>-94.264886</u> Horizontal Datum: <input type="radio"/> NAD 1927 <input checked="" type="radio"/> NAD 1983		
A6. Attach at least 2 photographs of the building if the Certificate is being used to obtain flood insurance.		
A7. Building Diagram Number <u>1a</u>		
A8. For a building with a crawlspace or enclosure(s):		
a) Square footage of crawlspace or enclosure(s) <u>NA</u> sq ft	A9. For a building with an attached garage:	
b) Number of permanent flood openings in the crawlspace or enclosure(s) within 1.0 foot above adjacent grade <u>NA</u>	a) Square footage of attached garage <u>702</u> sq ft	
c) Total net area of flood openings in A8.b <u>NA</u> sq in	b) Number of permanent flood openings in the attached garage within 1.0 foot above adjacent grade <u>NA</u>	
d) Engineered flood openings? <input type="radio"/> Yes <input checked="" type="radio"/> No	c) Total net area of flood openings in A9.b <u>NA</u> sq in	
	d) Engineered flood openings? <input type="radio"/> Yes <input checked="" type="radio"/> No	

<b>SECTION B - FLOOD INSURANCE RATE MAP (FIRM) INFORMATION</b>					
B1. NFIP Community Name & Community Number Bevil Oaks & 480878			B2. County Name Jefferson		B3. State TX
B4. Map/Panel Number 4808780005	B5. Suffix C	B6. FIRM Index Date 5/13/1977	B7. FIRM Panel Effective/ Revised Date 9/4/1987	B8. Flood Zone(s) AE	B9. Base Flood Elevation(s) (Zone AO, use base flood depth) 28.2
B10. Indicate the source of the Base Flood Elevation (BFE) data or base flood depth entered in Item B9: <input type="radio"/> FIS Profile <input checked="" type="radio"/> FIRM <input type="radio"/> Community Determined <input type="radio"/> Other/Source:					
B11. Indicate elevation datum used for BFE in Item B9: <input checked="" type="radio"/> NGVD 1929 <input type="radio"/> NAVD 1988 <input type="radio"/> Other/Source:					
B12. Is the building located in a Coastal Barrier Resources System (CBRS) area or Otherwise Protected Area (OPA)? <input type="radio"/> Yes <input checked="" type="radio"/> No Designation Date: <input type="radio"/> CBRS <input type="radio"/> OPA					

<b>SECTION C - BUILDING ELEVATION INFORMATION (SURVEY REQUIRED)</b>		
C1. Building elevations are based on: <input type="radio"/> Construction Drawings* <input type="radio"/> Building Under Construction* <input checked="" type="radio"/> Finished Construction		
C2. Elevations - Zones A1 - A30, AE, AH, A (with BFE), VE, V1 - V30, V (with BFE), AR, AR/A, AR/AE, AR/A1 - A30, AR/AH, AR/AO. Complete Items C2.a - h below according to the building diagram specified in Item A7. In Puerto Rico only, enter meters. * A new Elevation Certificate will be required when construction of the building is complete.		
Benchmark Utilized: City of Bevil Oaks BM #65 Vertical Datum: NGVD 1929		
Indicate elevation datum used for the elevations in items a) through h) below. <input checked="" type="radio"/> NGVD 1929 <input type="radio"/> NAVD 1988 <input type="radio"/> Other/Source:		
Datum used for building elevations must be the same as that used for the BFE.		
		Check the measurement used.
a) Top of bottom floor (including basement, crawlspace, or enclosure floor)	<u>28.2</u> -	<input checked="" type="radio"/> feet <input type="radio"/> meters
b) Top of the next higher floor	<u>NA</u> -	<input checked="" type="radio"/> feet <input type="radio"/> meters
c) Bottom of the lowest horizontal structural member (V Zones only)	<u>NA</u> -	<input checked="" type="radio"/> feet <input type="radio"/> meters
d) Attached garage (top of slab)	<u>27.8</u> -	<input checked="" type="radio"/> feet <input type="radio"/> meters
e) Lowest elevation of machinery or equipment servicing the building (Describe type of equipment and location in Comments)	<u>27.8</u> -	<input checked="" type="radio"/> feet <input type="radio"/> meters
f) Lowest adjacent (finished) grade next to building (LAG)	<u>27.7</u> -	<input checked="" type="radio"/> feet <input type="radio"/> meters
g) Highest adjacent (finished) grade next to building (HAG)	<u>27.9</u> -	<input checked="" type="radio"/> feet <input type="radio"/> meters
h) Lowest adjacent grade at lowest elevation of deck or stairs, including structural support	<u>NA</u> -	<input checked="" type="radio"/> feet <input type="radio"/> meters

# BUILDING PHOTOGRAPHS

See instructions for Item A6

OMB Control Number: 1660-0008  
Expiration: 11/30/2018

<b>IMPORTANT: In these spaces, copy the corresponding information from Section A.</b>		FOR INSURANCE COMPANY USE	
Building Street Address (including Apt., Unit, Suite, and/or Bldg. No.) or P.O. Route and Box No. 13320 Davida Drive		Policy Number:	
City Beaumont	State TX	Zip Code 77713	Company NAIC Number:

If using the Elevation Certificate to obtain NFIP flood insurance, affix at least 2 building photographs below according to the instructions for Item A6. Identify all photographs with date taken; "Front view" and "Rear view"; and, if required, "Right Side View" and "Left Side View." When applicable, photographs must show the foundation with representative examples of the flood openings or vents, as indicated in Section A8. If submitting more photographs than will fit on this page, use the Continuation Page.



Front

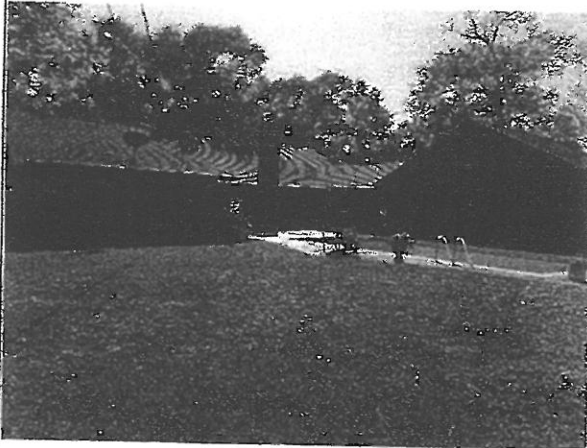

Rear



Right Side

# BUILDING PHOTOGRAPHS

Continuation Page

OMB Control Number: 1660-0008  
Expiration: 11/30/2018

<b>IMPORTANT: In these spaces, copy the corresponding information from Section A.</b>			<b>FORM INSURANCE COMPANY USE</b>
Building Street Address (including Apt., Unit, Suite, and/or Bldg. No.) or P.O. Route and Box No. 13320 Davida Drive			Policy Number:
City Beaumont	State TX	Zip Code 77713	Company NAIC Number:

If submitting more photographs than will fit on the preceding page, affix the additional photographs below. Identify all photographs with: date taken; "Front View" and "Rear View" and, if required, "Right Side View" and "Left Side View." When applicable, photographs must show the foundation with representative examples of the flood openings or vents, as indicated in Section A8.



Left Side View

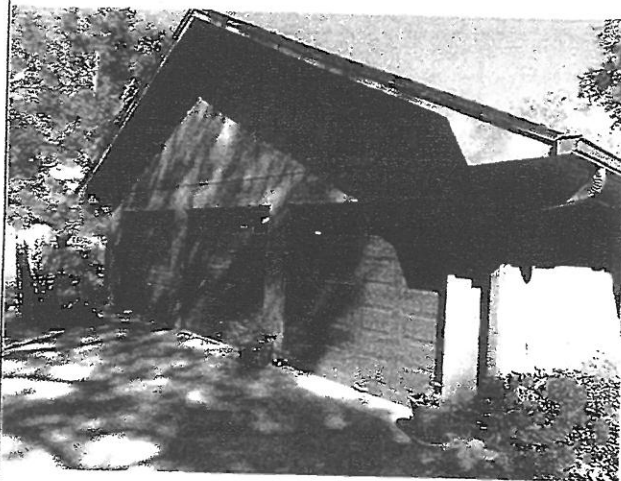

Garage

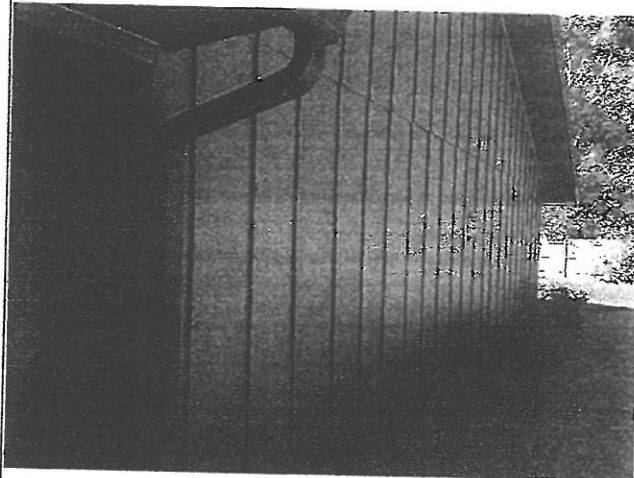

Garage