

**DEPARTMENT OF HOMELAND SECURITY
Federal Emergency Management Agency
ELEVATION CERTIFICATE**

IMPORTANT: FOLLOW THE INSTRUCTIONS ON PAGES 9-16

OMB Control Number: 1680-0008
Expiration: 11/30/2018

Copy all pages of this Elevation Certificate and all attachments for (1) community official, (2) insurance agent/company, and (3) building owner.

SECTION A - PROPERTY INFORMATION

A1. Building Owner's Name _____ **FORM INSURANCE COMPANY USE**

A2. Building Street Address (including Apt., Unit, Suite, and/or Bldg. No.) or P.O. Route and Box No.
7135 SWEETGUM ROAD

A3. Property Description (Lot and Block Numbers, Tax Parcel Number, Legal Description, etc.)
LOT 39, BEVIL ACRES

A4. Building Use (e.g., Residential, Non-Residential, Addition, Accessory, etc.) RESIDENTIAL

A5. Latitude/Longitude: Lat. 30°08.36'N Long. 94°19.18'W Horizontal Datum: NAD 1927 NAD 1983

A6. Attach at least 2 photographs of the building if the Certificate is being used to obtain flood insurance.

A7. Building Diagram Number 5

A8. For a building with a crawspace or enclosure(s):

a) Square footage of crawspace or enclosure(s) 1552.0 sq ft

b) Number of permanent flood openings in the crawspace or enclosure(s) within 1.0 foot above adjacent grade OPEN

c) Total net area of flood openings in A8.b 42517.44 sq in

d) Engineered flood openings? Yes No

A9. For a building with an attached garage:

a) Square footage of attached garage N/A sq ft

b) Number of permanent flood openings in the attached garage within 1.0 foot above adjacent grade N/A

c) Total net area of flood openings in A9.b N/A sq in

d) Engineered flood openings? Yes No

SECTION B - FLOOD INSURANCE RATE MAP (FIRM) INFORMATION

B1. NFIP Community Name & Community Number
CITY OF BEVIL OAKS & 480878

B2. County Name
JEFFERSON COUNTY

B3. State TX

B4. Map/Panel Number 480878 0005

B5. Suffix C

B6. FIRM Index Date Sep 4, 1987

B7. FIRM Panel Effective/Revised Date Sep 4, 1987

B8. Flood Zone(s) AE & X SHADED

B9. Base Flood Elevation(s) (Zone AO, use base flood depth) 28.7

B10. Indicate the source of the Base Flood Elevation (BFE) data or base flood depth entered in Item B9:
 FIS Profile FIRM Community Determined Other/Source: _____

B11. Indicate elevation datum used for BFE in Item B9: NGVD 1929 NAVD 1988 Other/Source: _____

B12. Is the building located in a Coastal Barrier Resources System (CBRS) area or Otherwise Protected Area (OPA)? Yes No
Designation Date: CBRS OPA

SECTION C - BUILDING ELEVATION INFORMATION (SURVEY REQUIRED)

C1. Building elevations are based on: Construction Drawings* Building Under Construction* Finished Construction

C2. Elevations - Zones A1 - A30, AE, AH, A (with BFE), VE, V1 - V30, V (with BFE), AR, AR/A, AR/AE, AR/A1 - A30, AR/AH, AR/AO.
Complete items C2.a-h below according to the building diagram specified in Item A7. In Puerto Rico only, enter meters.
* A new Elevation Certificate will be required when construction of the building is complete.

Benchmark Utilized: B.M. 8 (PROVIDED BY FLOOD PLAIN ADMIN) Vertical Datum: NGVD 1929

Indicate elevation datum used for the elevations in items a) through h) below. NGVD 1929 NAVD 1988
 Other/Source: _____

Datum used for building elevations must be the same as that used for the BFE.

| | | | | |
|--|-----|---|----|--|
| a) Top of bottom floor (including basement, crawspace, or enclosure floor) | 30 | - | 22 | Check the measurement used. |
| b) Top of the next higher floor | 32 | - | 12 | <input checked="" type="radio"/> feet <input type="radio"/> meters |
| c) Bottom of the lowest horizontal structural member (V Zones only) | N/A | - | | <input checked="" type="radio"/> feet <input type="radio"/> meters |
| d) Attached garage (top of slab) | N/A | - | | <input type="radio"/> feet <input type="radio"/> meters |
| e) Lowest elevation of machinery or equipment servicing the building (Describe type of equipment and location in Comments) | 29 | - | 84 | <input checked="" type="radio"/> feet <input type="radio"/> meters |
| f) Lowest adjacent (finished) grade next to building (LAG) | 29 | - | 42 | <input checked="" type="radio"/> feet <input type="radio"/> meters |
| g) Highest adjacent (finished) grade next to building (HAG) | 31 | - | 12 | <input checked="" type="radio"/> feet <input type="radio"/> meters |
| h) Lowest adjacent grade at lowest elevation of deck or stairs, including structural support | N/A | - | | <input type="radio"/> feet <input type="radio"/> meters |

ELEVATION CERTIFICATE

7135 SWEETGUM ROAD

BEAUMONT

TX

OMB Control Number: 1660-0008
Expiration: 11/30/2018

77713

SECTION D - SURVEYOR, ENGINEER, OR ARCHITECT CERTIFICATION

This certification is to be signed and sealed by a land surveyor, engineer, or architect authorized by law to certify elevation information. I certify that the information on this Certificate represents my best efforts to interpret the data available. I understand that any false statement may be punishable by fine or imprisonment under 18 U.S. Code, Section 1001.

Check here if attachments.

Were latitude and longitude in Section A provided by a licensed land surveyor?

Yes No

Certifier's Name
RICHARD F. FAUST

License Number
4782

Title
Registered Professional Land Surveyor

Company Name
FAUST ENGINEERING & SURVEYING, INC.

Address
2525 Calder Street

City
BEAUMONT

State
TX

Zip Code
77702

Signature

Richard Faust

Date
Jan 29, 2016

Telephone
+1 (409) 813-3410



Copy both sides of this Elevation Certificate for (1) community official, (2) insurance agent/company, and (3) building owner.

Comments (including type of equipment and location, per C2(e), if applicable)*
ITEM C.2e) IS THE A.C. UNIT

Signature

Richard Faust

Date 1/29/2016

SECTION E - BUILDING ELEVATION INFORMATION (SURVEY NOT REQUIRED) FOR ZONE AO AND ZONE A (WITHOUT BFE)

For Zones AO and A (without BFE), complete Items E1 - E5. If the Certificate is intended to support a LOMA or LOMR-F request, complete Sections A, B, and C. For Items E1 - E4, use natural grade, if available. Check the measurement used. In Puerto Rico only, enter meters.

E1. Provide elevation information for the following and check the appropriate boxes to show whether the elevation is above or below the highest adjacent grade (HAG) and the lowest adjacent grade (LAG).

a) Top of bottom floor (including basement, crawspace, or enclosure) is _____ feet meters above or below the HAG.

b) Top of bottom floor (including basement, crawspace, or enclosure) is _____ feet meters above or below the LAG.

E2. For Building Diagrams 6 - 9 with permanent flood openings provided in Section A Items 8 and/or 9 (see pages 8 - 9 of Instructions), the next higher floor (elevation C2.b in the diagrams) of the building is _____ feet meters above or below the HAG.

E3. Attached garage (top of slab) is _____ feet meters above or below the HAG.

E4. Top of platform of machinery and for equipment servicing the building is _____ feet meters above or below the HAG.

E5. Zone AO only: If no flood depth number is available, is the top of the bottom floor elevated in accordance with the community's floodplain management ordinance? Yes No Unknown. The local official must certify this information in Section G.

SECTION F - PROPERTY OWNER (OR OWNER'S REPRESENTATIVE) CERTIFICATION

The property owner or owner's authorized representative who completes Sections A, B, and E for Zone A (without a FEMA-issued or community-issued BFE) or Zone AO must sign here. The statements in Sections A, B, and E are correct to the best of my knowledge.

Property Owner or Owner's Authorized Representative's Name: _____

Address

City

State

ZIP Code

Signature

Date

Telephone

Comments

Check here if attachments.

SECTION G - COMMUNITY INFORMATION (OPTIONAL)

The local official who is authorized by law or ordinance to administer the community's floodplain management ordinance can complete Sections A, B, C (or E), and G of this Elevation Certificate. Complete the applicable item(s) and sign below. Check the measurement used in items G8 - G10. In Puerto Rico only, enter meters.

- G1. The information in Section C was taken from other documentation that has been signed and sealed by a licensed surveyor, engineer, or architect who is authorized by law to certify elevation information. (Indicate the source and date of the elevation data in the Comments area below.)
- G2. A community official completed Section E for a building located in Zone A (without a FEMA-issued or community-issued BFE) or Zone AO.
- G3. The following information (Items G4 -G10) is provided for community floodplain management purposes.

| | | |
|-------------------|------------------------|---|
| G4. Permit Number | G5. Date Permit Issued | G6. Date Certificate of Compliance/Occupancy Issued |
|-------------------|------------------------|---|

G7. This permit has been issued for: New Construction Substantial Improvement

G8. Elevation of as-built lowest floor (including basement) of the building: _____ feet meters Datum _____

G9. BFE or (in Zone AO) depth of flooding at the building site: _____ feet meters Datum _____

G10. Community's design flood elevation: _____ feet meters Datum _____

Local Official's Name _____ Title _____

Community Name _____ Telephone _____

Signature _____ Date _____

Comments _____

Check here if attachments.

BUILDING PHOTOGRAPHS

See instructions for Item A6

OMB Control Number: 1660-0008
Expiration: 11/30/2018

IMPORTANT: In these spaces, copy the corresponding information from Section A.

Building Street Address (including Apt., Unit, Suite, and/or Bldg. No.) or P.O. Route and Box No.
7135 SWEETGUM ROAD

FOR INSURANCE COMPANY USE

Policy Number:

City State TX Zip Code 77713

Company NAIC Number:

If using the Elevation Certificate to obtain NFIP flood insurance, affix at least 2 building photographs below according to the instructions for Item A6. Identify all photographs with date taken; "Front view" and "Rear view"; and, if required, "Right Side View" and "Left Side View." When applicable, photographs must show the foundation with representative examples of the flood openings or vents, as indicated in Section A8. If submitting more photographs than will fit on this page, use the Continuation Page.

FRONT VIEW (SEE ATTACHED)

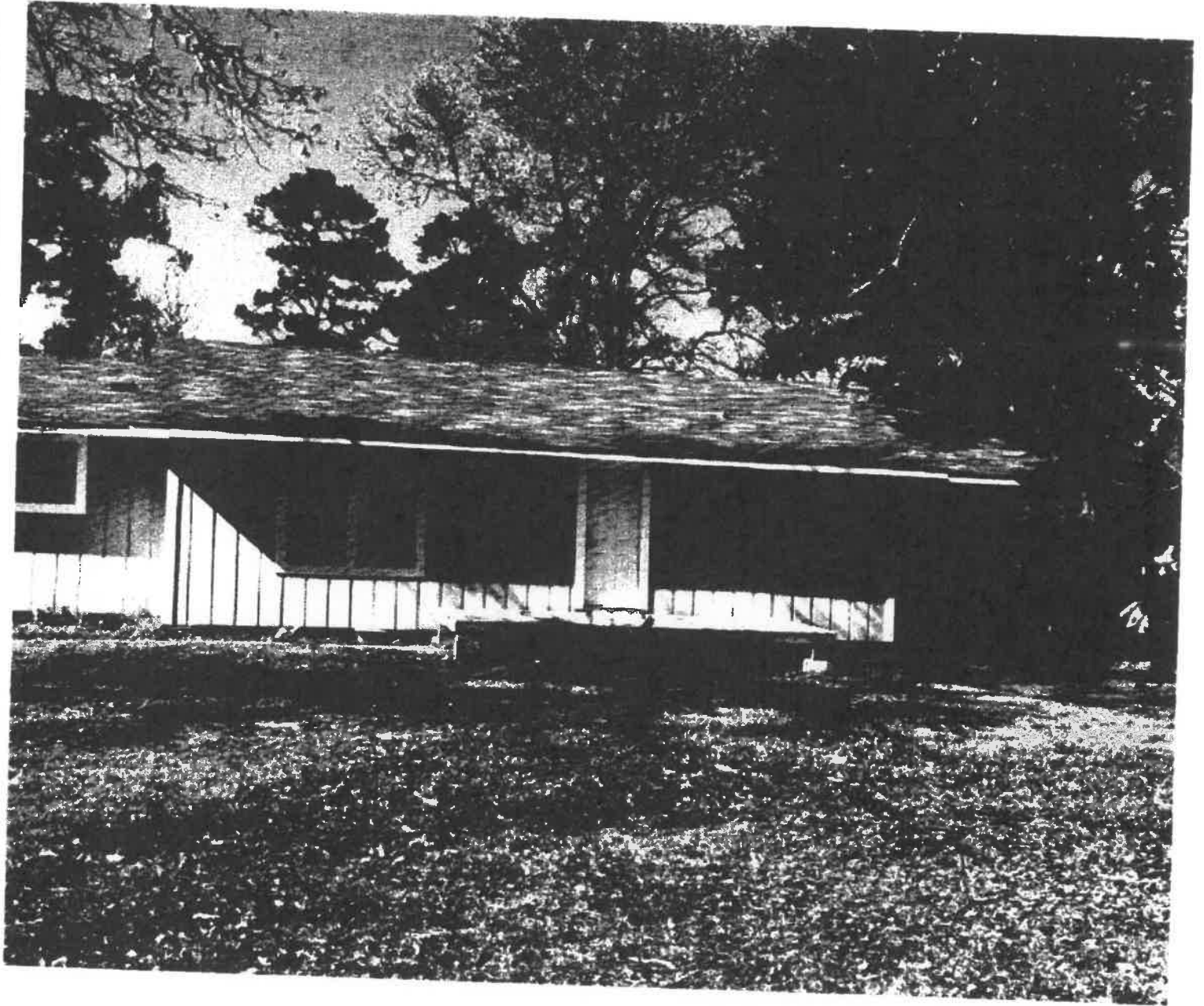

BUILDING PHOTOGRAPHS

Continuation Page

OMB Control Number: 1660-0008
Expiration: 11/30/2018

| | | | |
|---|-------------|-------------------|-----------------------------------|
| IMPORTANT: In these spaces, copy the corresponding information from Section A. | | | FORM INSURANCE COMPANY USE |
| Building Street Address (including Apt., Unit, Suite, and/or Bldg. No.) or P.O. Route and Box No. 7135 SWEETGUM ROAD | | | Policy Number: |
| City BEAUMONT | State TX | Zip Code 77713 | Company NAIC Number: |

If submitting more photographs than will fit on the preceding page, affix the additional photographs below. Identify all photographs with: date taken; "Front View" and "Rear View" and, if required, "Right Side View" and "Left Side View." When applicable, photographs must show the foundation with representative examples of the flood openings or vents, as indicated in Section A8.

REAR VIEW (SEE ATTACHED)

