

WEDGEWOOD GLEN

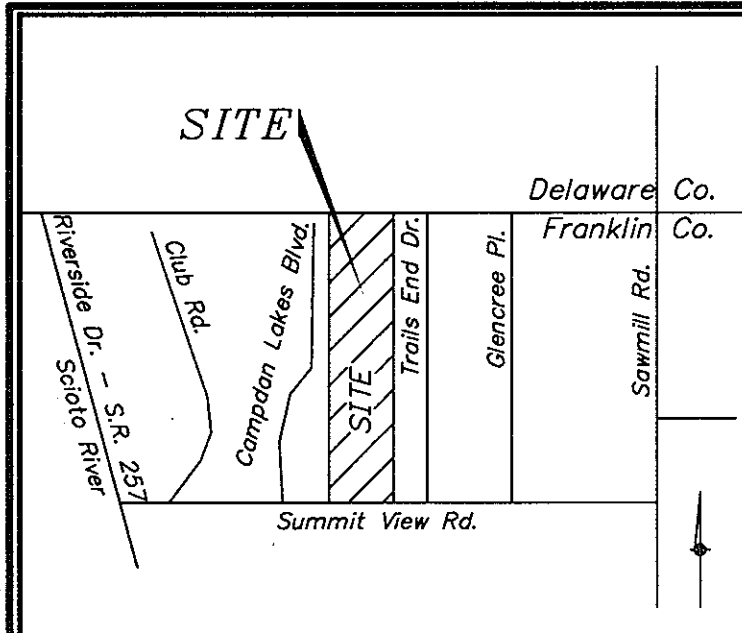

LOCATION MAP
NO SCALE

Situated in the State of Ohio, County of Franklin, City of Dublin, in Lot 2, Quarter Township 2, Township 2 North, Range 19 West, United States Military Lands and being all of a 65.455 acre tract of land (65.466 acres by recent survey) conveyed to Virginia Homes, Ltd., by deeds of record in Instrument 200305080136242, Instrument 200305080136243 and Instrument 200305080136244, Recorder's Office, Franklin County, Ohio.

Easements are reserved where indicated on the plat for the construction, operation and maintenance of all public and private utilities above and beneath the surface of the ground and where necessary, for storm water management and for the construction, operation and maintenance for service connections to all adjacent lots and lands.

NOTE A - MINIMUM SETBACKS

The zoning regulations in effect at the time of the platting of Wedgewood Glen specify the dimensions for the minimum front, side and rear setbacks for each lot: Each lot's front yard setback shall vary by at least five (5) feet from its adjacent lots and shall be either 25 feet, 30 feet or 35 feet.

Side yard setback shall be a minimum of 15 feet with a minimum of 7 feet on one side.

Rear yard setbacks shall be a minimum of 30 feet for all interior lots. For the perimeter lots, the setback shall be 30% of the lot depth, but not less than 40 feet nor greater than 60 feet.

NOTE B - RESERVE "A", RESERVE "B" AND RESERVE "C"

Reserve areas as designated and delineated hereon, will be owned and maintained by the City of Dublin. However, the area within the Entryway Feature Easements, as designated and delineated hereon will be maintained by an association of owners of the fee simple titles to the lots in the Wedgewood Glen subdivision.

NOTE C - NO BUILD ZONE

Areas of land designated hereon as "No Build Zone" shall remain free of all structures including but not limited to building, parking, drives, outbuildings, swimming pools, patios, decks or other accessory structures, swing sets/play structures, fences, antennae and satellite dishes and basketball courts or other sport courts. This does not prohibit over lot grading, drainage facilities, utility lines and utility structures within said "No Build Zone". A "No Build Zone" twenty-five (25) feet wide shall be located along lot lines that are adjacent to all Reserves.

NOTE D - NO DISTURB ZONE

Areas of Land designated hereon as "No Disturb Zone" shall not be physically disturbed in order to preserve existing natural or new landscape features. Trees or other significant vegetation must remain in their natural condition and may not be removed from such zone. Utilities may cross at right angles through a "No Disturb Zone", if necessary, and should be installed to minimize impact. All structures including but not limited to building, parking, drives, outbuildings, swimming pools, patios, decks or other accessory structures, swing sets/play structures, fences, antennae and satellite dishes and basketball courts or other sport courts are prohibited within a "No Disturb Zone".

NOTE E - FENCES

Fences shall not be permitted within "No Build Zone", "No Disturb Zone" or "Drainage Easement" areas. Fences, where permitted in the Wedgewood Glen subdivision, are subject to the requirement of the approved development text and the City of Dublin, Ohio zoning codes.

NOTE F - UTILITY PROVIDERS

Notice is hereby given to the buyers of the lots in Wedgewood Glen subdivision that, at the time of platting, utility services to said subdivision are as follows: Electric - American Electric Power, Telephone - SBC, Natural Gas - Columbia Gas of Ohio, Inc. In addition, sanitary sewer service will be provided by Delaware County.

NOTE G - WALKOUT LOWER LEVELS

The following lots may have walkout or partial walkout lower levels: 1, 2, 3, 4, 5, 6, 19, 20, 21, 31, 32, 79, 80, 81 and 82.

NOTE H - PARKING RESTRICTION

Parking will only be permitted along one side of the following roadways: Bangle Court, Bibury Lane, Bidle Court, Borge Way, Brinsworth Drive, Buttleston Drive and Conine Court.

Lot Area	40.938 Ac.
Right-of-way Area:	
Summit View Road	0.721 Ac.
(0.601 Ac. in existing R/W)	
Bangle Court	0.873 Ac.
Bibury Lane	1.712 Ac.
Bidle Court	0.520 Ac.
Borge Way	2.177 Ac.
Brinsworth Drive	1.846 Ac.
Buttleston Drive	0.979 Ac.
Conine Drive	1.283 Ac.
Conine Court	0.840 Ac.
(Total Right-of-Way to be dedicated)	10.951 Ac.
Reserve Areas	
RESERVE "A"	3.350 Ac.
RESERVE "B"	3.628 Ac.
RESERVE "C"	6.599 Ac.
(Total Area in Reserves)	13.577 Ac.
Total Area	65.466 Ac.
Number of Lots	82 Buildable Lots
Density	82 Lots / 65.466 Ac. = 1.25 Lots/Ac.

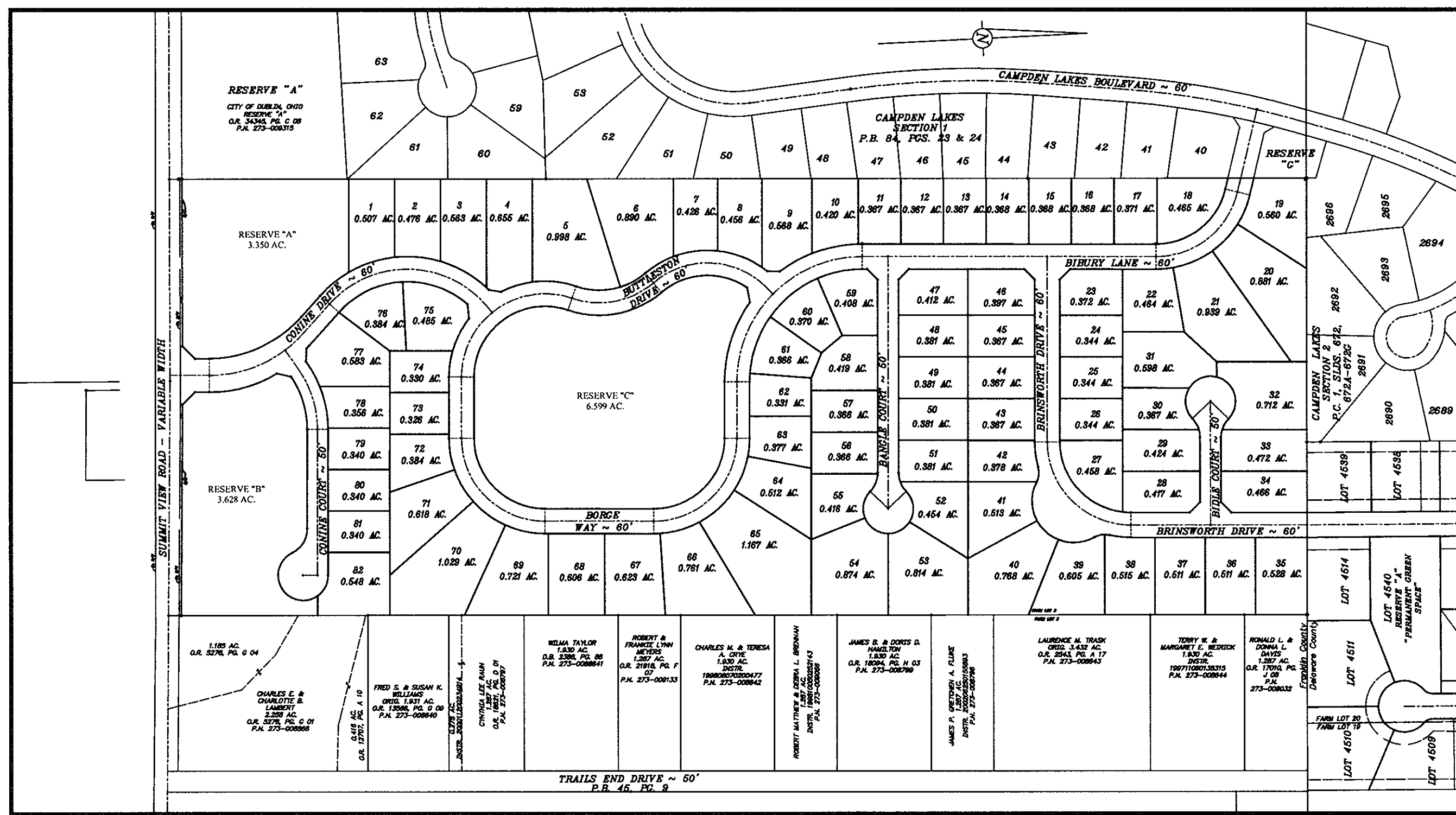

BACKGROUND DRAWING
SCALE: 1" = 250'

Surveyed and Platted By
C.F. BIRD & R.J. BULL, INC.
Consulting Engineers & Surveyors
2875 W. Dublin-Granville Road
Columbus, Ohio 43235

We do hereby certify that we have surveyed the above premises and prepared the attached plat and that said plat is correct. All measurements are shown in feet and decimal parts thereof. Dimensions along curves are chord measurements unless otherwise indicated. Iron pipes are 3/4" I.D., 30" long, set with yellow plastic caps stamped "Bird & Bull, Inc.", unless otherwise shown are indicated by the following symbol: —•—. MAG nails set are indicated by the following symbol: —•—. Permanent monuments set in concrete to be placed upon completion of construction necessary to the improvement of this land are indicated by the following symbol: —•—.

BASIS OF BEARINGS: The bearing of S 21° 59' 12" E between Franklin County Monuments "Frank 89" & "Frank 189", NAD 83 - Ohio South Zone, and all other bearings are based upon this meridian.

The Property is in Zone X (Areas determined to be outside 500-year floodplain) on Flood Insurance Rate Map, Panel 38 of 387, Franklin County, Ohio and Incorporated Areas, Map No. 39049C0038 H (Effective Date: April 21, 1999);

By Kevin L. Baxter 1/05/05
Kevin L. Baxter ~ Ohio Surveyor No. 7697 Date:

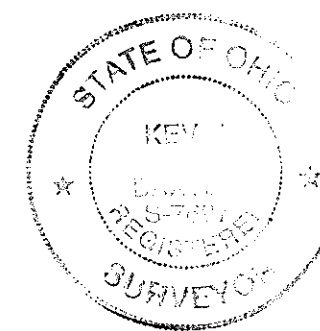

TRANSFERRED
FEB 04 2005
JOSEPH W. TESTA
ALFORD
FRANKLIN COUNTY, OHIO

The undersigned, CHARLES E. RUMA, Vice President of VIRGINIA HOMES, LTD., an Ohio Limited Liability Company, owner of the land platted herein, does hereby certify that this plat correctly represents its "WEDGEWOOD GLEN", a subdivision containing Lots Numbered 1 through 82, inclusive, in addition to Reserves "A", "B" and "C" and does hereby accept this plat of same and dedicate to public use, as such, the Road, Drives, Courts, Way and Lane shown hereon and not heretofore dedicated.

The undersigned further agrees that any use or improvements on this land shall be in conformity with all existing valid zoning, platting, health or other lawful rules, regulations and requirements of the City of Dublin, Ohio, for the benefits of itself and all subsequent owners or assigns taking title from or through the assigns.

In Witness Whereof, CHARLES E. RUMA, Vice President of Virginia Homes, Ltd., has hereunto set his hand this 5th day of JANUARY, 2005.

WITNESSES: VIRGINIA HOMES, LTD.,
Owner

Charles E. Ruma By Charles E. Ruma
CHARLES E. RUMA, Vice President

State of Ohio } S.S.

Before me, a Notary Public in and for said State, personally appeared CHARLES E. RUMA, Vice President of Virginia Homes, Ltd., an Ohio Limited Liability Company, who acknowledged the signing of the foregoing instrument to be his free and voluntary act and deed and the free and voluntary act and deed of VIRGINIA HOMES, LTD., an Ohio Limited Liability Company, for the uses and purposes therein expressed.

In Witness Whereof, I have hereunto set my hand and affixed my official seal this 5th day of JANUARY, 2005.

My Commission Expires: 5/4/05
Robert W. Walker
Notary Public, State of Ohio

Approved this 21st day of January, 2005.
Samuel D. Reid
Secretary of Planning Commission, City of Dublin, Ohio

Approved this 29th day of January, 2005.
Paula Hammond
City Engineer, City of Dublin, Ohio

Approved this 27th day of JANUARY, 2005.
Frederic C. Ciaroch
Director of Development, City of Dublin, Ohio

The attached plat was approved and accepted by motion of Council, passed the 13th day of December, 2004, wherein subject to this plat being properly recorded, all of Summit View Road, Bangle Court, Bibury Lane, Bidle Court, Borge Way, Brinsworth Drive, Buttleston Drive, Conine Drive and Conine Court are accepted for the City of Dublin, Ohio.

Anne C. Clarke
Clerk of Council, Dublin, Ohio

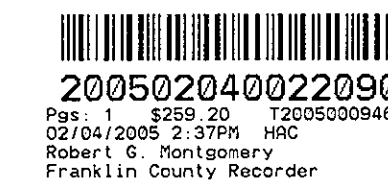

Transferred this 4th day of February, 2005.

Joseph W. Testa / Grant L. Gering
Auditor, Franklin County, Ohio

Filed for record this 4th day of Feb, 2005, at 2:57 P.M.

Fee 259.20 File No. 200508040022090 Robert J. Montgomery by MO's
Recorder, Franklin County, Ohio

Recorded this 4th day of Feb, 2005, in Plat Book 106, Pages 19, 20 & 21.

Michelle VanDunlop
Deputy Recorder, Franklin County, Ohio

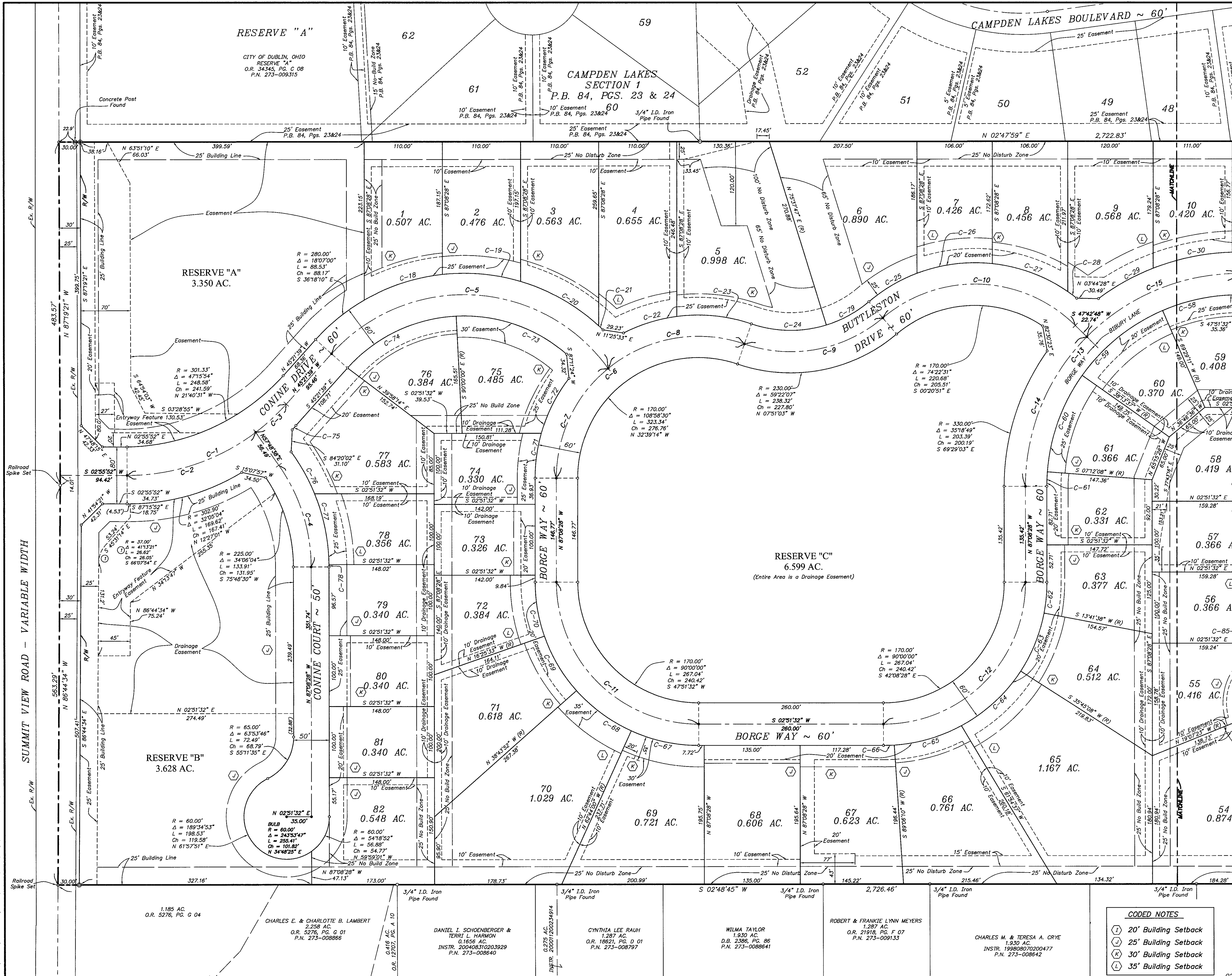

CURVE	RAD	DELTA	LENGTH	CH	CH. BRG.
C-1	300.00'	487°32'	252.86	245.44'	N 217°54' W
C-2	300.00'	37°06'46"	194.32	190.94'	N 153°31' W
C-3	300.00'	117°04'46"	58.54	58.44'	N 39°46'17" W
C-4	250.00'	35°02'54"	152.93	150.55'	S 75°20'05" W
C-5	250.00'	102°29'10"	147.78	389.90'	S 05°52'55" W
C-6	200.00'	108°58'30"	380.39	325.60'	S 32°39'14" E
C-7	200.00'	50°38'56"	176.80	171.10'	S 61°49'00" E
C-8	200.00'	58°19'34"	203.60	194.92'	S 07°19'46" E
C-9	200.00'	59°22'07"	207.24	198.09'	N 07°51'03" W
C-10	200.00'	85°14'54"	297.57	270.87'	S 05°05'21" W
C-11	200.00'	90°00'00"	314.16	282.84'	N 47°51'32" E
C-12	200.00'	90°00'00"	314.16	282.84'	N 47°51'32" E
C-13	300.00'	90°00'00"	471.24	424.26'	S 42°08'28" E
C-14	300.00'	44°37'05"	233.62	227.76'	S 64°49'56" E
C-15	300.00'	45°22'55"	237.62	231.46'	S 19°49'56" E
C-16	200.00'	76°47'44"	268.07	248.45'	N 35°32'20" W
C-17	200.00'	90°00'00"	314.16	282.84'	N 47°51'32" E
C-18	280.00'	23°51'46"	116.62	115.77'	S 15°18'47" E
C-19	280.00'	22°34'56"	111.17	110.44'	S 07°59'34" W
C-20	280.00'	26°06'08"	127.56	126.46'	S 32°25'06" W
C-21	280.00'	14°31'44"	8.45	8.45'	S 46°20'02" W
C-22	230.00'	19°39'51"	78.94	78.56'	S 14°30'53" E
C-23	230.00'	26°30'59"	106.44	106.50'	S 08°34'32" W
C-24	170.00'	36°12'14"	107.42	105.64'	N 03°43'54" E
C-25	230.00'	18°28'52"	107.86	106.88'	S 04°29'08" E
C-26	230.00'	28°28'12"	107.86	106.88'	S 04°29'08" E
C-27	230.00'	28°28'55"	114.20	113.03'	S 23°10'25" E
C-28	230.00'	3°55'10"	15.73	15.73'	S 39°21'27" W
C-29	330.00'	15°18'38"	88.18	87.92'	S 26°10'48" E
C-30	330.00'	19°45'54"	113.84	113.27'	S 08°38'32" E
C-31	330.00'	13°7'07"	9.32	9.32'	S 02°02'58" W
C-32	170.00'	04°42'21"	2.20	2.20'	N 02°29'18" E
C-33	170.00'	76°03'17"	225.66	208.45'	N 35°54'14" W
C-34	230.00'	19°00'58"	76.34	75.99'	S 64°25'43" W
C-35	230.00'	21°58'09"	88.19	87.65'	N 43°56'09" W
C-36	230.00'	25°36'14"	102.78	101.93'	N 20°08'58" W
C-37	230.00'	101°23'23"	40.97	40.92'	N 02°14'39" W
C-38	170.00'	83°14'37"	246.99	225.83'	N 51°14'13" E
C-39	170.00'	84°52'21"	20.05	20.04'	N 05°14'13" E
C-40	60.00'	16°58'34"	19.26	19.19'	S 84°22'15" W
C-41	60.00'	76°25'56"	80.05	74.24'	N 87°29'29" E
C-42	60.00'	72°13'20"	75.64	70.73'	S 18°32'53" E
C-43	60.00'	119°14'45"	124.89	103.53'	S 77°11'10" W
C-44	60.00'	26°58'10"	30.60	30.31'	S 62°23'53" W
C-45	50.00'	131°6'38"	11.59	11.56'	S 09°09'40" E
C-46	60.00'	28°15'27"	25.53	25.26'	S 12°08'28" E
C-47	100.00'	51°13'26"	89.40	86.45'	N 01°07'34" W
C-48	100.00'	39°45'39"	68.40	68.01'	N 44°21'59" E
C-49	100.00'	55°52'58"	97.53	93.71'	S 87°48'43" E
C-50	50.00'	1°21'16"	1.18	1.18'	N 60°32'51" W
C-51	230.00'	15°16'03"	61.29	61.11'	N 85°13'31" E
C-52	60.00'	191°4'35"	21.83	21.73'	N 83°14'15" E
C-53	60.00'	78°02'57"	79.60	73.89'	S 86°55'16" W
C-54	60.00'	57°55'47"	60.66	58.11'	N 26°06'22" W
C-55	60.00'	68°01'05"	71.23	67.12'	N 36°52'05" E
C-56	60.00'	65°55'39"	69.04	65.29'	S 76°09'34" E
C-57	60.00'	41°32'10"	47.50	46.45'	N 64°07'49" W
C-58	270.00'	23°22'21"	110.74	109.38'	S 08°49'39" E
C-59	270.00'	131°6'38"	143.31	145.49'	S 36°08'36" E
C-60	270.00'	101°29'29"	146.20	144.42'	S 67°11'07" E
C-61	270.00'	42°03'36"	20.47	20.46'	S 84°58'10" E
C-62	230.00'	10°50'06"	43.49	43.43'	N 81°43'25" W
C-63	230.00'	22°03'30"	88.55	88.00'	N 65°16'37" W
C-64	230.00'	28°39'00"	115.01	113.81'	N 39°55'22" W
C-65	230.00'	24°42'02"	98.15	98.39'	N 13°14'55" W
C-66	230.00'	34°52'21"	15.06	15.07'	N 00°58'51" E
C-67	230.00'	24°24'28"	97.98	97.24'	N 15°03'46" E
C-68	230.00'	24°00'08"	96.35	95.65'	N 39°16'04" E
C-69	230.00'	22°18'19"	89.54	88.98'	N 62°25'18" E
C-70	230.00'	19°17'05"	77.41	77.05'	N 83°13'00" E
C-71	230.00'	15°54'56"	63.89	63.68'	S 79°11'00" E
C-72	230.00'	21°45'20"	67.33	66.81'	S 60°20'52" E
C-73	230.00'	43°51'00"	163.77	164.29'	S 21°55'30" W
C-74	230.00'	45°21'39"	174.17	169.66'	S 22°40'50" E
C-75	302.90'	131°54'	8.10	8.10'	N 46°53'10" W
C-76	275.00'	140°41'19"	67.54	67.37'	S 63°43'46" W
C-77	275.00'	212°24'11"	102.61	102.01'	S 81°27'16" W
C-78	275.00'	04°25'53"	3.43	3.43'	N 87°29'55" W
C-79	170.00'	23°09'53"	68.33	68.28'	N 25°10'10" E
C-80	65.00'	26°58'10"	30.60	30.31'	S 62°23'53" W
C-81	65.00'	16°58'34"	19.26	19.19'	S 78°13'11" W
C-82	230.00'	12°56'28"	51.95	51.84'	N 09°19'46" E
C-83	50.00'	41°11'02"	35.94	35.17'	N 81°49'00" W
C-84	65.00'	24°42'09"	28.02	27.81'	N 61°55'33" E
C-85	65.00'	2°04'34"	2.36	2.36'	N 86°06'11" W

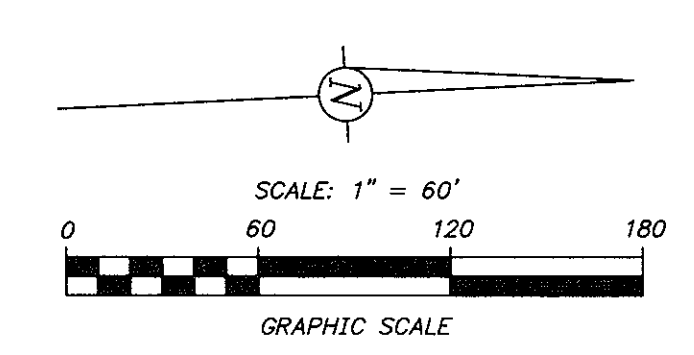

PLAT BOOK 106 PG 20

1.185 AC.
O.R. 5276, PG. G 04

CHARLES E. & CHARLOTTE B. LAMBERT
2.258 AC.
O.R. 5276, PG. G 01
P.N. 273-008866

DANIEL I. SCHOENBERGER & TERRI L. HARMON
0.1656 AC.
INSTR. 20040831020329
P.N. 273-008640

CYNTHIA LEE RAUH
1.287 AC.
O.R. 18621, PG. D 01
P.N. 273-008797

WILMA TAYLOR
1.930 AC.
D.B. 2386, PG. 86
P.N. 273-008641

ROBERT & FRANKIE LYNN MEYERS
1.287 AC.
O.R. 21918, PG. F 07
P.N. 273-009133

CHARLES M. & TERESA A. CRYE
1.930 AC.
INSTR. 199808070200477
P.N. 273-008642

CODED NOTES

- (L) 20' Building Setback
- (V) 25' Building Setback
- (K) 30' Building Setback
- (L) 35' Building Setback

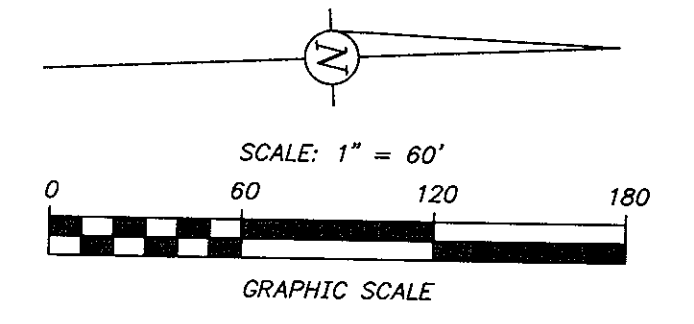

CAMPDEN LAKES SECTION 1 P.B. 84, PGS. 23 & 24

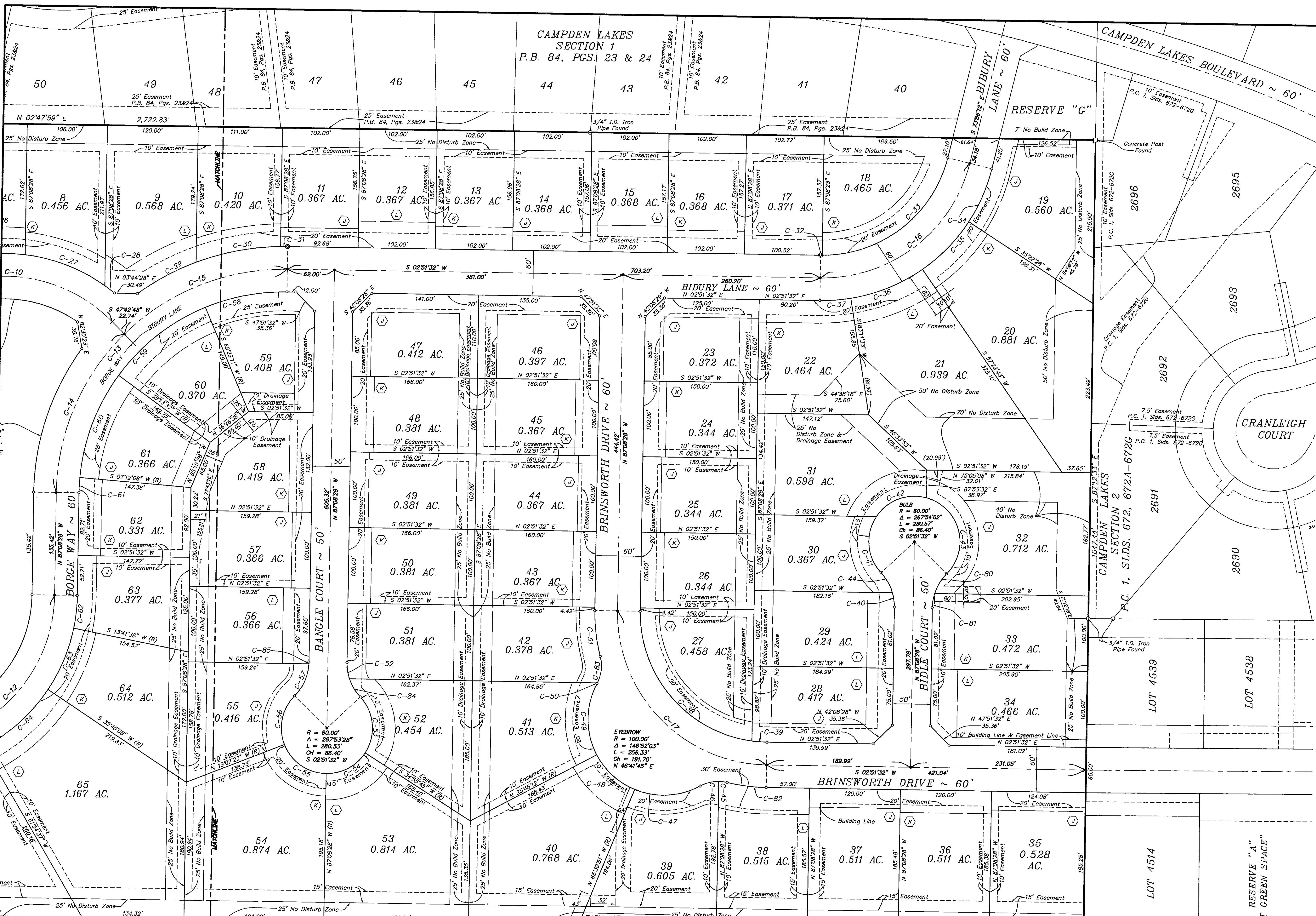

CURVE	RAD	DELTA	LENGTH	CH	CH. BRG.
C-1	300.00	4817.32	252.86	245.44	N 211°54' W
C-2	300.00	3706.46	194.32	190.94	N 153°31' W
C-3	300.00	1110.46	58.54	58.44	N 39°46' W
C-4	250.00	3502.54	152.93	150.55	S 72°05' W
C-5	250.00	1022.90	447.18	389.90	S 02°51'32" W
C-6	200.00	1085.30	380.39	325.60	S 32°34' E
C-7	200.00	5038.56	176.80	171.10	S 61°49'00" E
C-8	200.00	5819.34	203.60	194.92	S 07°19'46" E
C-9	200.00	5922.07	207.24	198.09	N 07°51'03" W
C-10	200.00	8514.54	297.57	270.87	S 05°05'21" W
C-11	200.00	9020.00	314.16	282.84	N 47°51'31" E
C-12	200.00	9000.00	314.16	282.84	N 42°08'28" W
C-13	300.00	9000.00	471.24	424.26	S 42°08'28" W
C-14	300.00	4437.05	233.62	227.76	S 64°48'56" E
C-15	300.00	4522.55	237.62	231.46	S 19°48'56" E
C-16	200.00	2643.44	268.07	248.45	N 35°32'20" W
C-17	200.00	9020.00	314.16	282.84	N 47°51'31" E
C-18	200.00	2351.46	116.62	115.77	S 15°18'42" E
C-19	280.00	2244.56	111.17	110.44	S 07°58'34" W
C-20	280.00	2606.08	127.56	126.46	S 32°25'06" W
C-21	280.00	1434.44	84.5	84.5	S 46°20'02" W
C-22	230.00	1938.51	78.94	78.55	S 14°30'53" E
C-23	230.00	2630.59	106.84	105.50	S 08°34'32" W
C-24	170.00	1810.51	107.12	105.64	N 03°34'54" E
C-25	200.00	1936.52	78.74	78.35	S 12°29'18" E
C-26	230.00	2652.12	107.86	106.88	S 04°28'08" E
C-27	230.00	2826.55	114.20	113.03	S 23°10'25" E
C-28	230.00	3351.10	15.73	15.73	S 39°21'27" W
C-29	330.00	1578.38	88.18	87.92	S 26°10'48" E
C-30	330.00	1945.54	113.84	113.27	S 08°38'32" E
C-31	330.00	1370.77	9.32	9.32	N 02°02'58" W
C-32	170.00	0744.27	2.20	2.20	N 02°29'18" E
C-33	170.00	7803.17	225.66	209.45	N 35°54'34" W
C-34	230.00	1920.58	76.34	75.99	N 64°25'43" W
C-35	230.00	2158.09	88.19	87.65	N 43°56'09" W
C-36	230.00	2538.14	102.78	101.93	N 20°08'58" W
C-37	230.00	1945.54	113.84	113.27	N 02°14'39" W
C-38	170.00	8314.37	246.89	220.04	N 51°14'15" E
C-39	170.00	645.23	20.05	20.04	N 06°14'15" E
C-40	65.00	1638.34	19.26	19.19	S 84°22'15" W
C-41	60.00	7625.56	80.05	74.24	N 87°07'29" E
C-42	60.00	7213.20	75.64	70.73	S 18°32'53" E
C-43	60.00	11914.45	124.89	103.53	S 77°11'10" W
C-44	65.00	1974.35	21.83	21.73	S 62°23'53" W
C-45	50.00	1376.39	11.59	11.56	S 09°09'40" W
C-46	50.00	2915.37	25.53	25.26	S 12°29'18" E
C-47	100.00	5173.26	89.40	86.45	N 01°07'34" W
C-48	100.00	3945.39	68.40	68.01	N 44°21'59" E
C-49	100.00	5552.58	97.53	93.71	S 87°48'43" E
C-50	50.00	1571.03	61.29	61.11	N 60°32'51" W
C-51	230.00	1712.15	1.18	1.18	N 86°13'31" E
C-52	65.00	1974.35	21.83	21.73	S 62°23'53" W
C-53	60.00	7620.57	79.60	73.89	S 86°55'16" W
C-54	60.00	5756.47	60.66	58.11	N 26°06'22" W
C-55	60.00	6801.05	71.23	67.12	N 36°52'05" E
C-56	60.00	6555.39	69.04	65.29	S 76°09'34" E
C-57	65.00	4155.20	47.50	46.45	N 64°07'49" W
C-58	270.00	2322.21	110.14	109.38	S 08°38'32" E
C-59	270.00	3115.34	147.31	145.49	S 30°38'56" E
C-60	270.00	3101.29	146.20	144.42	S 67°17'07" E
C-61	270.00	4203.36	20.47	20.46	S 84°58'10" E
C-62	230.00	1050.06	43.49	43.43	N 81°43'25" W
C-63	230.00	2203.30	88.55	88.00	N 65°16'37" W
C-64	230.00	2839.00	115.01	113.81	N 39°52'22" W
C-65	230.00	2442.02	98.15	98.39	N 37°45'58" W
C-66	230.00	3452.22	15.08	15.07	S 02°51'32" W
C-67	230.00	2424.28	97.98	97.24	N 15°03'46" E
C-68	230.00	2400.08	96.35	95.65	N 39°16'04" E
C-69	230.00	2278.19	89.54	88.98	N 62°25'18" E
C-70	230.00	1917.05	77.41	77.05	N 83°13'00" E
C-71	230.00	1554.56	63.89	63.88	S 29°11'00" E
C-72	230.00	2145.20	87.33	86.81	S 60°20'52" E
C-73	220.00	4351.00	168.37	164.29	S 21°55'30" W
C-74	220.00	4521.39	174.17	169.66	S 22°40'50" E
C-75	302.90	1315.4	8.10	8.10	N 46°53'10" W
C-76	275.00	1404.19	67.54	67.37	S 63°43'46" W
C-77	275.00	2122.41	102.61	102.01	S 81°27'16" W
C-78	275.00	0424.55	34.3	34.3	N 87°29'55" W
C-79	170.00	23108.53	68.73	68.26	N 25°17'05" W
C-80	65.00	2658.10	30.60	30.31	S 56°40'49" E
C-81	65.00	1658.34	19.26	19.19	S 78°39'11" E
C-82	230.00	1256.28	51.95	51.84	N 09°19'46" E
C-83	65.00	4171.02	35.94	35.17	N 81°48'00" W
C-84	65.00	2442.09	28.02	27.81	N 61°15'53" E
C-85	65.00	204.34	2.36	2.36	N 86°06'11" W

- CODED NOTES**
- (J) 20' Building Setback
 - (I) 25' Building Setback
 - (K) 30' Building Setback
 - (L) 35' Building Setback

H:\JOBS\Land Projects\2002\061\wgs\Exhibits\Wedgewood_Glen-Plat.dwg, 01/05/2005

CHARLES M. & TERESA A. CRYE
1.830 AC.
INSTR. 199808070200477
P.N. 273-008642

ROBERT MATTHEW & DEBRA L. BRENNAN
1.287 AC.
INSTR. 190810050252143
P.N. 273-009066

JAMES B. & DORIS D. HAMILTON
1.930 AC.
O.R. 18094, PG. H 03
P.N. 273-008799

JAMES P. & GRETCHEN A. FLUKE
1.287 AC.
INSTR. 200206250158993
P.N. 273-008796

LAURENCE M. TRASK
ORIG. 3.432 AC.
O.R. 2543, PG. A 17
P.N. 273-008643

TERRY W. & MARGARET E. WEIRICK
1.287 AC.
INSTR. 199711060138315
P.N. 273-008644

RONALD L. & DONNA L. DAVIS
1.287 AC.
O.R. 17010, PG. J 08
P.N. 273-009032