

EURO  
KCHL

COMPRESSION  
GARMENTS

A woman with voluminous curly hair is shown in profile, walking towards the left. She is wearing a black, form-fitting, sleeveless compression suit. The background is a light, textured grey. Thin, white, swirling lines are drawn around the woman's body, emphasizing the contours of the suit. The overall aesthetic is clean and modern.

# EUROPACK KICKBOXING

Lorem ipsum dolor sit amet,  
consectetur adipiscing elit, sed  
diam nonummy nibh euismod  
tincidunt ut laoreet dolore magna  
aliquam erat volutpat. Ut wisi  
enim ad minim

**COMPRESSION  
GARMENTS**

love

respect

justice

hop

all we need is







in the world



Business



Inclusion



Equality



Peace

equ

in



R

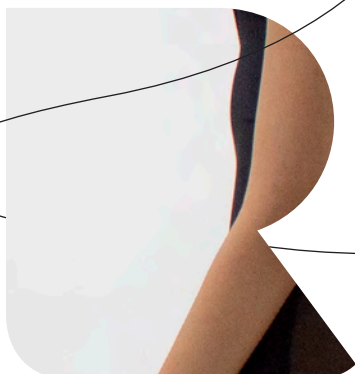
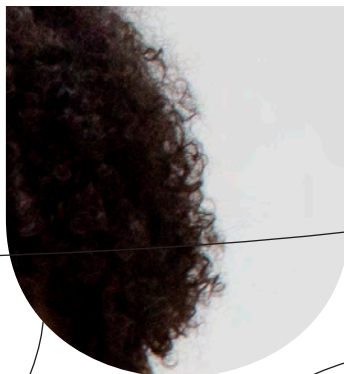

# WHO IS EUROPACK?



While chasing our dreams, we create value and provide benefits. We make our work a part of our daily routine, we produce while we live, we live while we produce. We care about team awareness, sharing and cooperation, and we continue to learn every day with the excitement of the first day in order to walk confidently into the future. By combining the enormous power of knowledge with dreams, goals and experience, we adopt moderation as a principle and strive to be good for the soul of man. That's why our motto "Catch The Time" is the perfect sentence that expresses **EUROPACK** in two words, in the shortest and clearest way.

as **EUROPACK**, we know well that individuals with a healthy spirit will not suffer from any physical handicap. We design the values and products we produce by focusing primarily on serving human values and then on providing comfort by fulfilling the technical requirements.

We work with innovative principles that can add value to the society we live in, the environment and all living things with whom we share the environment, protect and protect their rights, and include us and the next generations.

We are **EUROPACK**, we set out to support you, add comfort to your life, grow and develop together, fully adhere to ethical principles and rules, and create value for the environment, all living things and humanity.

We look forward to establishing business partnerships with all our partners who share the same excitement as us on this journey, to be inspired by your ideas and to benefit from your experience.



P

# I N D E X

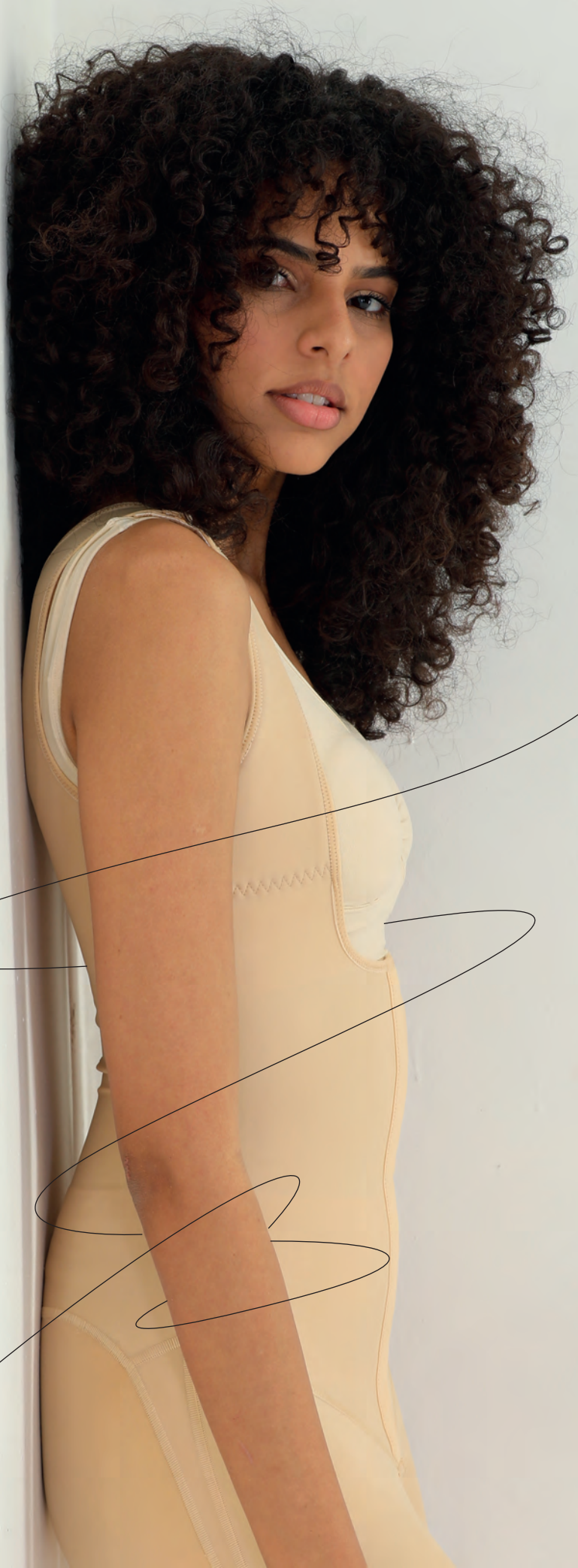



**● LP-100 Universal Post-Surgical Facial Bandage** (Pg. 12-13) **● LP-105 Post-Surgical Facial-Chin-Neck Bandage** (Pg. 12-13) **● LP-110 Post-Surgical Compression Arm Sleeves** (Pg. 12-13) **● LP-115 Post-Surgical Arm Compression Sleeves (With Hook)** (Pg. 12-13) **● LP-120 Post-Surgical Vest With Sleeves** (Pg. 12-13) **● LP-130 Female Liposuction Vest (Short)** (Pg. 12-13) **● LP-135 Post-Surgical Garment (Arm & Back, Open Chest)** (Pg. 12-13) **● LP-140 Implant Stabilizer Chest Bandage** (Pg. 12-13) **● LP-145 Post-Surgical Compression Bra (Zip Front)** (Pg. 12-13) **● LP-150 Post-Surgical Implant Stabilizer Band** (Pg. 12-13) **● LP-155 Post-Surgical Compression Bra (3 Hook)** (Pg. 12-13) **● LP-156 Post-Surgical Compression Bra (Zip Front)** (Pg. 12-13) **● LP-160 Abdominal Post-Surgical Compression Garment With Straps** (Pg. 12-13) **● LP-165 Abdominal Post-Surgical Compression Garment With Extended Back** (Pg. 12-13) **● LP-166 Abdominal - Bbl Post-Surgical Compression Garment With Extended Back (Short)** (Pg. 12-13) **● LP-167 Abdominal - Bbl Post-Surgical Compression Garment With Extended Back (Short)** (Pg. 12-13) **● LP-170 Abdominal Post-Surgical Compression Garment (Sleeves)** (Pg. 12-13) **● LP-175 Abdominal Post-Surgical Compression Garment Sleeves (Open Chest)** (Pg. 12-13) **● LP-180 Abdominal Post-Surgical Compression Garment (Above The Knee)** (Pg. 12-13) **● LP-185 Abdominal Post-Surgical Compression Garment (Below The Knee)** (Pg. 12-13) **● LP-190 Abdominal Post-Surgical Compression Garment (Ankle Length)** (Pg. 12-13) **● LP-195 Abdominal Post-Surgical Compression Garment With Zip (Above The Knee)** (Pg. 12-13) **● LP-200 Abdominal Post-Surgical Compression Garment - Extended Back With Zip (Below The Knee)** (Pg. 12-13) **● LP-205 Full Bodysuit Abdominal And Back Post-Surgical Garment (Below The Knee)** (Pg. 12-13) **● LP-210 Post-Surgical Compression Garment For Bbl Fat Transfer (Above The Knee)** (Pg. 12-13) **● LP-211 Post-Surgical Compression Garment For Bbl Fat Transfer With Sleeves (Above The Knee)** (Pg. 12-13) **● LP-212 Post-Surgical Compression Garment For Bbl Fat Transfer Sleeveless (Above The Knee)** (Pg. 12-13) **● LP-215 Post-Surgical Compression Garment For Bbl Fat Transfer (Below The Knee)** (Pg. 12-13) **● LP-216 Post-Surgical Compression Garment For Bbl Fat Transfer With Sleeves (Below The Knee)** (Pg. 12-13) **● LP-217 Post-Surgical Compression Garment For Bbl Fat Transfer Sleeveless (Below The Knee)** (Pg. 12-13) **● LP-220 Post-Surgical Compression Garment For Bbl Fat Transfer (Long)** (Pg. 12-13) **● LP-221 Post-Surgical Compression Garment For Bbl Fat Transfer With Sleeves (Ankle Length)** (Pg. 12-13) **● LP-222 Post-Surgical Compression Garment For Bbl Fat Transfer Sleeveless (Ankle Length)** (Pg. 12-13) **● LP-225 Post-Surgical Full Bodysuit (Sleeveless)** (Pg. 12-13) **● LP-230 Post-Surgical Full Bodysuit Compression Garment With Sleeves** (Pg. 12-13) **● LP-235 Abdominal Post-Surgical Corset (Above The Knee)** (Pg. 12-13) **● LP-240 Post-Surgical Compression Corset For Bbl Fat Transfer** (Pg. 12-13) **● LP-245 Abdominal Post-Surgical Corset (Below The Knee)** (Pg. 12-13) **● LP-250 Abdominal Post-Surgical Corset (Ankle Length)** (Pg. 12-13) **● LP-260 Genitourinary Binder** (Pg. 12-13) **● LP-265 Standart Abdominal Binder (16 Cm)** (Pg. 12-13) **● LP-270 Standart Abdominal Binder (22 Cm)** (Pg. 12-13) **● LP-275 Standart Abdominal Binder (26 Cm)** (Pg. 12-13) **● LP-280 Standart Abdominal Binder (30 Cm)** (Pg. 12-13) **● LP-300 Gynecomastia Corset (Short)** (Pg. 12-13) **● LP-301 Post-Surgical Compression Vest (Short)** (Pg. 12-13) **● LP-305 Post-Surgical Compression Vest (Long)** (Pg. 12-13) **● LP-306 Post-Surgical Compression Vest (Sleeveless)** (Pg. 12-13) **● LP-310 Post-Surgical Compression Vest (Hook And Loop Back)** (Pg. 12-13) **● LP-315 Post-Surgical Compression Garment** (Pg. 12-13) **● LP-320 Post-Surgical Compression Vest (With Sleeves)** (Pg. 12-13) **● LP-325 Post Surgical Compression Corset With Abdominal Extension (Above The Knee)** (Pg. 12-13) **● LP-330 Male Bodysuit Compression Garment** (Pg. 12-13) **● LP-335 Adjustable Abdominal Binder With 3 Panels (With Pad)** (Pg. 12-13) **● LP-340 Full Bodysuit For Man** (Pg. 12-13) **● LP-355 Thorax Bandage (15 Cm)** (Pg. 12-13) **● LP-370 Abdominal Binder With 2 Panels(16 Cm)** (Pg. 12-13) **● LP-375 Abdominal Binder With 3 Panels(22 Cm)** (Pg. 12-13) **● LP-380 Abdominal Binder With Adjustable 3 Panels(22 Cm)** (Pg. 12-13) **● LP-385 Abdominal Binder With 4 Panels (30 Cm)** (Pg. 12-13) **● LP-390 Abdominal Binder With Adjustable 4 Panels (30 Cm)** (Pg. 12-13)



**DOWNLOAD  
DIGITAL**



A woman with voluminous, dark curly hair is shown in profile, smiling and looking down. She is wearing a black, form-fitting bodysuit with a large cutout on the side. Her hand is near her chin. The background is white with some faint, thin black lines.

# WHY OUR? GARMENTS.





DROR

You are always our priority. We aim to support you after the surgery, and to make the healing-process easier. Therefore we produce our products with the high technology, we use active silver which prevents the growth of odor-causing bacteria in the fabric and improves moisture management. After your surgery, our garments prevent the growth of bacteria thanks to active silver technology and provide faster healing and long-term usage by preventing odor.

Our garments accelerates the healing process, prevents odor, provides freshness and feeling of refreshment. And with the Lycra, the fabric that can stretch transversely and longitudinally, our garments provide posture comfort. We are using flat knitting technology since it is more vibrant, and has a long ser...







# DETAILS MAKE US DIFFERENT!

*Quality is hidden in the details. With its distinctive details, Europack Compression Garments offer a comfortable, hygienic and user-friendly experience during healing-process.*

# HOW TO MEASURE?

*Accurate measurement is crucial for our products to be more effective. You can view the tips in below for accurate measurement*



## ■ NECK

Place the measuring tape around the neck at the height where the collar would normally rest – just below your Adam's apple. Do not crane your neck out or squeeze your chin down. The tape should be resting lightly on the skin, not squeezing it.

## ■ CHEST

Wrap the measure under your armpits at the widest part of your chest. The tape measure should be snug around your chest and shoulder blades, but not so tight that it compresses your chest. The number in inches is your chest size.

## ■ UNDER BUST

Pull the measuring tape around your ribcage, just underneath your breasts. Make sure the tape is running straight and level around your body. This is your underbust measurement.

## ● ARM

Relax your arm. Pull the measuring tape around the place where your arm is the biggest...

## ■ WAIST

Place a tape measure around your middle at a point halfway between them (just above the belly button). Make sure it's pulled tight, but isn't digging into your skin. Breathe out naturally and take your measurement.

## ■ ABDOMEN

To measure waist circumference, locate the upper hip bone and the top of the right iliac crest. Place a measuring tape in a horizontal plane around the abdomen at the level of the iliac crest. Before reading the tape measure, ensure that the tape is snug, but does not compress the skin, and is parallel to the floor.

## ■ HIPS

Pull the measuring tape around the widest part of your hips. Generally, this will bring the tape measure right across your hip crease (where your leg creases when you lift your leg.) Make sure that the tape is running straight and level around your body. This is your hip measurement.

## ■ THIGH

Wrap the tape around the thickest part of your thigh. Stand with your legs straight. Find the thickest part of your thigh. This is your upper thigh, right under the buttocks. Start the tape at the front of your thigh and wrap it around towards the back before bringing it back to the front. Mark the number at the point where the tape measure meets itself.

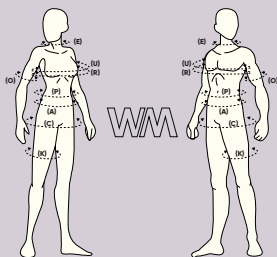





# SHE HE

# WE

*We have a wide range of products with 60 different models. With our products being diversified according to user characteristics specifically, we offer you the most effective product in the most suitable way for you.*





# 38 14 10

**WM**  
for Women

**WM**  
Unisex

**WM**  
for Men

*You are our priority when producing our products, we elaborate our products with small but important points that can help you. With our accessories that support our products, we make them much easier to wear and offer you comfort in the post-operative process.*

*While you can easily put on and remove our velcro products, you can adjust the compression level as much as you want with adjustable straps and 3 levels of hook and eye system and contribute to your healing process. With the double fabric support in some of our products, we provide the necessary compression support to the operation-areas and offer you comfort.*



# WE TOUCH & CARE WHAT FROM RAW METARIAL TO PEOPLE WE DO



**YOUNG DYNAMIC INNOVATIVE STRONG ENERGETIC**

# TEAM

**WITH MORAL VALUES**

***Our aim is to give the highest importance to provide comfort to people by using the best technology in production.***

We try to help you as much as possible in the healing process by keeping your safety in the forefront. And we produce our garments by appropriate safety measures to ensure that you are treated with an ethical and moral manner during your healing-process. Making sure that our fabrics are of the highest quality, we provide the details with great devotion. After making sure that there is no problem, we deliver our products to you. While we aim to benefit people, we give back to what we take from the nature which we are a part of. We do not ignore our respect for nature while producing our products. Because we are EUROPACK we create value for the environment, all living things and humanity  
Lorem ipsum dolor sit amet, consectetur adipiscing elit, sed diam nonummy nibh euismod tincidunt ut laoreet dolore magna aliquam erat volutpat. Ut wisi enim ad minim veniam, quis nostrud exerci tation ullamcorper suscipit lobortis nisl ut aliquip ex ea commodo consequat.

# PRODUCING QUALITY

We are aware that we produce value for people. While making our production with this awareness, we focus on making all processes more qualified from raw material to reaching you. Our competent staff checks every detail for you and Europack Compression Garments reach you after all the quality control processes.

You are precious...

EURO











**EXPLORE**  
**EUROPACK's**  
**COMFORT**



LP-100

# Post-Surgical Facial Bandage

The product is used after genioplasty (chin), rhytidectomy (facelift), rhytidoplasty (forehead) and prominent ear operations. The product is produced by breathable, cotton, elastic material. Adjustable extra supportive bandage provides comfort of use by preventing the product from slipping during use.



double layer



active silver



anatomic design



adjustable



eco friendly



Shortcut to web

**WM**  
Unisex



Packing Alternatives



Travel & Laundry Bag



Fabric Handbag



Cardboard Box



Plastic Bag



## Size Chart

U N I V E R S A L   S I Z E



Color Options

LP-100

**i.** The design of the product allows it to be used in two ways according to the treatment which is applied. The bandage is **combined with velcro** to providing that the compression adjustment of the product is adjusted as required. The auxiliary band increases the stabilization of the product and provides a comfortable experience.

WM  
Unisex

Where is LP-100 on EUROPACK product tree?

**PRODUCT CATEGORY** ► FACE MASKS & BANDAGES  
**PRODUCT ANATOMICAL** ► HEAD & NECK BANDAGES  
**PRODUCT PATHOLOGY** ► LIPOSUCTION CLASSIC  
**PRODUCT PROPERTY** ► HOOKS & LOOPS

LP-105

# Post-Surgical Facial / Chin / Neck Bandage

The product is used after rhytidectomy (facelift), genioplasty (chin) and neck liposuction operations and is extra reinforced with its double layer design, can be easily wears with velcro from the top of the head and the back of the neck. The product is an ergonomic, comfortable and anatomically designed face, chin and neck bandage.



double layer



active silver



anatomic design



adjustable



eco friendly

touch it...  
feel it...

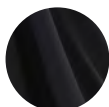

Pg. 151



Shortcut to web

WM  
Unisex



Packing Alternatives



Travel & Laundry Bag



Fabric Handbag



Cardboard Box



Plastic Bag



## Size Chart

	S	M	L	UOM
NECK	27 - 31	32 - 37	38 - 46	cm

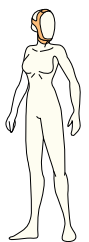
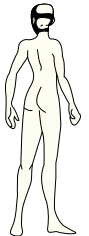
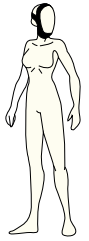

Color Options

**how to measure**

I don't know

Play here!

**WM**  
Unisex

**i.** The front side of the product is designed as single piece, covering the chin and cheeks, leaving the ears exposed. **Velcro bandages** that pass over the neck(a), back side(b) and over the head(c), combining at **3 points to prevent** product from slipping.

There is **LP-105** on EUROPACK Product Tree

**PRODUCT CATEGORY** ► FACE MASKS & BANDAGES  
**PRODUCT ANATOMICAL** ► HEAD & NECK BANDAGES  
**PRODUCT PATHOLOGY** ► LIPOUSION CLASSIC  
**PRODUCT PROPERTY** ► HOOKS & LOOPS

LP-110

# Post-Surgical Compression Arm Sleeves

The product is a sleeve extending up to the wrist used after shoulder and arm liposuction operations. Combined with a 3 stage adjustable hook-and-eye fastener from the back and an optional transparent strap that can be adjusted from the front.



double layer



active silver



anatomic design



adjustable



eco friendly

touch it...  
feel it...

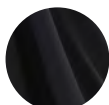

Pg. 151



**i.** The elastic silicone band on the front of the product, which can be attached to the shoulders from both sides, provides a better grip on the shoulders and prevents the product from slipping. It can be adjusted individually with the buckle on the band. Its flexible structure provides ease of movement and does not give a feeling of discomfort.

WM  
for Women



Packing Alternatives



Travel & Laundry Bag ♻️



Fabric Handbag ♻️



Cardboard Box ♻️



Plastic Bag ♻️

## Size Chart

	S	M	L	XL	XXL	UOM
ARM	24 - 27	27 - 30	30 - 33	33 - 36	36 - 40	cm



Color Options

LP-110

ARM (O)

**WM**  
for Women

**ii.**

The product consists of two parts, right and left. Its two-piece structure offers ease of wear. The right and left parts are combined by dint of the **three levels of eye hook** on the back of the product. The three levels of eye hook structure allows to provide the desired compression and can be adjusted individually.

**how to measure**

I don't know

Play here!

Where is LP-110 on EUROPACK product tree?

**PRODUCT CATEGORY** ► VEST & SLEEVES  
**PRODUCT ANATOMICAL** ► SHOULDER & ARM  
**PRODUCT PATHOLOGY** ► LIPOSUCTION CLASSIC  
**PRODUCT PROPERTY** ► ADJUSTABLE STRAP + 3 LEVELS OF HOOK & EYE



LP-115

# Post-Surgical Compression Arm Sleeves *(with Hook)*

The product is used after shoulder and arm liposuction operations, it is a zippered sleeve extending up to the wrist. The product applies compression to the operated area and accelerates blood circulation. The front hook system provides that the compression adjustment of the product is adjusted in accordance with the patient during the treatment period.



double layer



active silver



anatomic design



adjustable



eco friendly

touch it...  
feel it...

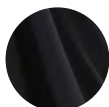

Pg. 151



Shortcut to web



**i.** The product being one piece, allows it to be worn as a vest. **3 levels of hook and eye system** increases the stabilization of the products, prevents product from slipping and provides personel adjustment.

**WM**  
for Women



Packing Alternatives



Travel & Laundry Bag ♻️



Fabric Handbag ♻️



Cardboard Box ♻️



Plastic Bag ♻️

## Size Chart

	XS	S	M	L	XL	XXL	UOM
ARM	21 - 24	24 - 27	27 - 30	30 - 33	33 - 36	36 - 40	cm



Color Options

LP-115

ARM (O)

how to measure

I don't know

Play here!

PRODUCT CATEGORY ► VEST & SLEEVES  
 PRODUCT ANATOMICAL ► SHOULDER & ARM  
 PRODUCT PATHOLOGY ► LIPOSUCTION CLASS  
 PRODUCT PROPERTY ► 3 LEVELS OF HOOK & EYE

LP-120

# Post-Surgical Vest with Sleeves

Vest, has a front fastening 3 hook and eye system, is suitable for post-operative periods following shoulder, breast, arm, back and upper part of the body. Extends to wrists.



double layer



active silver



anatomic design



adjustable



eco friendly

touch it...  
feel it...

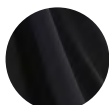

Pg. 151



Shortcut to web

WM  
for Women

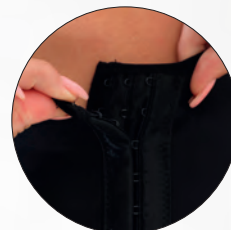

**i.** The front part of the product designed as vest, is entirely consist of **3 levels of hook and eye system**. 3 levels of hook and eye system providing that the compression adjustment of the product is adjusted as required. It provides ease of use and personel adjustment to be done.

Packing Alternatives



Travel & Laundry Bag



Fabric Handbag



Cardboard Box



Plastic Bag



## Size Chart

	S	M	L	XL	XXL	UOM
ARM	24 - 27	27 - 30	30 - 33	33 - 36	36 - 40	cm
UNDER BUST	70-77	77-84	84-91	91-98	98-105	cm



Color Options

LP-120

**how to measure**

I don't know

Play here!

**PRODUCT CATEGORY** ▶ VEST & SLEEVES

**PRODUCT ANATOMICAL** ▶ SHOULDER + ARM + BREAST GARMENTS

**PRODUCT PATHOLOGY** ▶ BREAST COMPRESSION + BREAST REDUCTION & UP-LIFT

**PRODUCT PROPERTY** ▶ 3 LEVELS OF HOOK & EYE

**ii.** The garment designed with **long sleeves to wrist** provides that the arms kept in requested compression level.

**i.i**

Where is **LP-120** on EUROPACK product tree?

LP-130

# Female Liposuction Vest (Short)

Compression clothing used right after breast, abdomen, back area liposuction operations. It accelerates the bloodstreams by applying compression. Zipper in front and shoulder part having a hook and eye system, helps the treatment by providing convenience.



double layer



active silver



anatomic design



adjustable



eco friendly

touch it...  
feel it...

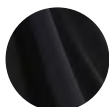

Pg. 151



WM  
for Women

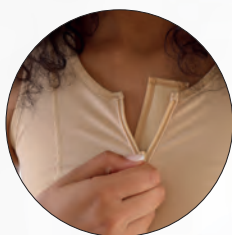

**i.** Zipper on the front goes from breast area to abdominal area and allows vest to be worn and removed easily. **Soft pad**, which prevents zipper to contact the skin, does not irritate the skin, and provides comfort of use.



**ii.** The **3 levels of hook and eye system** in the shoulders, provides product to adjusted personally. Also, provides compression level of the product to adjusted as required.



Packing Alternatives



Travel & Laundry Bag ♻️



Fabric Handbag ♻️



Cardboard Box ♻️



Plastic Bag ♻️

## Size Chart

	S	M	L	XL	XXL	UOM
ARM	24 - 27	27 - 30	30 - 33	33 - 36	36 - 40	cm
UNDER BUST	70-77	77-84	84-91	91-98	98-105	cm



Color Options

LP-130

**how to measure**

I don't know

Play here!

**PRODUCT CATEGORY** ▶ VEST & SLEEVES  
**PRODUCT ANATOMICAL** ▶ SHOULDER & ARM + BREAST GARMENTS  
**PRODUCT PATHOLOGY** ▶ BREAST COMPRESSION + BREAST REDUCTION & UP-LIFT  
**PRODUCT PROPERTY** ▶ 3 LEVELS OF HOOK & EYE + ZIPPER



LP-135

# Post-Surgical Garment Arm & Back (Open Chest)

The garment used after liposuction operations shoulder, arm and back area and extends up to the wrist. The 3-stage adjustable hooks on the front is combined with an optional transparent strap that can be adjusted from the front.



double layer



active silver



anatomic design



adjustable



eco friendly

touch it...  
feel it...

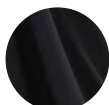

Pg. 151



Shortcut to web

WM  
for Women



**i.** The elastic silicone band over breast prevents product with a open cheas area to slide. Supports the compression in shoulders and arms. Personal adjustment can be done with the buckle on the product.



**ii.** 3 levels of hook and eye system ,starting from under the bust, provides product to used in requested compression level and personal adjustment to be done.



Packing Alternatives



Travel & Laundry Bag ♻️



Fabric Handbag ♻️



Cardboard Box ♻️



Plastic Bag ♻️

## Size Chart

	XS	S	M	L	XL	XXL	UOM
ARM	21 - 24	24 - 27	27 - 30	30 - 33	33 - 36	36 - 40	cm
UNDER BUST	64-70	70-77	77-84	84-91	91-98	98-105	cm



Color Options

LP-135

**how to measure**

I don't know

Play here!

**iii.** The garment designed with **long sleeves to wrist** provides that the arms kept in requested compression level.

**PRODUCT CATEGORY** ▶ VEST & SLEEVES  
**PRODUCT ANATOMICAL** ▶ SHOULDER & ARM  
**PRODUCT PATHOLOGY** ▶ LIPOSUCTION CLASSIC  
**PRODUCT PROPERTY** ▶ ADJUSTABLE STRAP + 3 LEVELS OF HOOK & EYE

LP-140

# Implant Stabilizer Chest Bandage

The bandage, produced by elastic, soft, velcro-adhering fabric, is an implant fixing bandage used after breast augmentation surgery. The bandage, produced by a supportive flexible fabric, fixes the breast implant, keeps it in the correct position and prevents the implant from slipping.



double layer



active silver



anatomic design



adjustable



eco friendly

Shortcut to web



**WM**  
for Women



Packing Alternatives



Travel & Laundry Bag 



Fabric Handbag 



Cardboard Box 



Plastic Bag 



## Size Chart

U N I V E R S A L   S I Z E

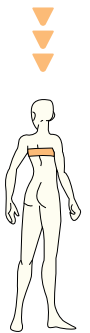
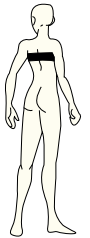
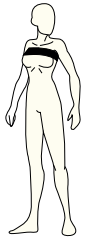

Color Options



**WM**  
for Women

**i.** The bandage is designed to be combined with velcro over the breast for product to be adjusted as requested compression level. One-piece design provides ease of use and can be personally adjusted.



PRODUCT CATEGORY ► BREAST GARMENT  
PRODUCT ANATOMICAL ► BREAST & CHEST  
PRODUCT PATHOLOGY ► MASTECTOMY &  
PRODUCT PROPERTY ► HOOK & LOOP

**LP-140**

LP-145

# Post-Surgical Compression Bra (*Zip Front*)

Produced by double-layered, soft, flexible material used after breast augmentation and reduction operations. The product can be adjusted with a zipper in the front and 3 hooks in the back. Adjustable shoulder supports product to be worn easily.



double layer



active silver



anatomic design



adjustable



eco friendly

*touch it...  
feel it...*

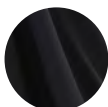

Pg. 151



**i.** With the zipper in the front, product can be worn easily. **Soft pad**, which prevents zipper to contact the skin, does not irritate the skin, and provides comfort of use.

**WM**  
for Women



Packing Alternatives



Travel & Laundry Bag ♻️



Fabric Handbag ♻️



Cardboard Box ♻️



Plastic Bag ♻️

## Size Chart

	32	34	36	38	40	42	44	UOM
CHEST	69 - 74	74 - 79	79 - 84	84 - 89	89 - 94	94 - 99	99 - 104	cm



Color Options

LP-145

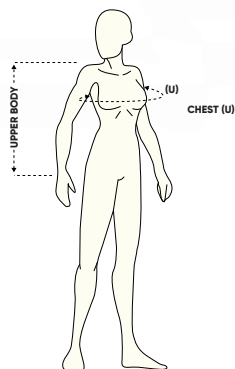

how to measure



I don't know  
Play here!



**ii.** The buckle on the straps, supported by the soft pad from the inside, prevent product from slipping and personal adjustment can be done.



PRODUCT CATEGORY ► BREAST GARMENTS  
PRODUCT ANATOMICAL ► BREAST & CHEST  
PRODUCT PATHOLOGY ► LIPOSUCTION CLASSIC  
PRODUCT PROPERTY ► ADJUSTABLE STRAPS



ii.

iii.

**iii.** The 3 levels of hook and eye system in the back, provides compression level of the product to be adjusted as personally requested





LP-150

# Post-Surgical Implant Stabilizer Bra with Bandage

The product is produced by double layer soft, flexible material used in breast augmentation and reduction operations, after all breast surgeries. (Extra bandage support.)



double layer



active silver



anatomic design



adjustable



eco friendly

touch it...  
feel it...

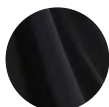

Pg. 151



Shortcut to web



**i.** Design of the product allows combine from the shoulders. Personal adjustment can be done **with hook and loop system** which is on the shoulder straps. And hook and loop system prevents product from slipping and provides comfortable usage.

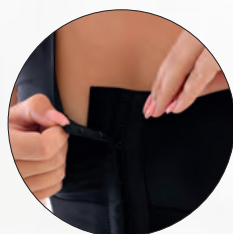

**iii.** 3 levels of hook and eye system provides compression level to be adjusted. Design of the product, allows for personal adjustment, and can be worn easily.



WM  
for Women

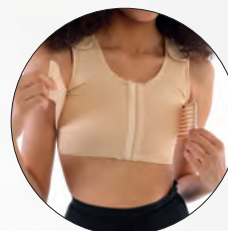

**ii.** The product is designed with **extra bandage** which passes over the breast and can merge with velcro. Extra compression is designed as functionally for required conditions.  
(1) LP-140.

Packing Alternatives



Travel & Laundry Bag ♻️



Fabric Handbag ♻️



Cardboard Box ♻️



Plastic Bag ♻️

## Size Chart

	32	34	36	38	40	42	44	UOM
CHEST	69 - 74	74 - 79	79 - 84	84 - 89	89 - 94	94 - 99	99 - 104	cm



Color Options

LP-150

how to measure

I don't know

Play here!

PRODUCT CATEGORY ► BREAST GARMENT

PRODUCT ANATOMICAL ► BREAST & CHEST

PRODUCT PATHOLOGY ► LIPOSUCTION CLASSIC

PRODUCT PROPERTY ► 3 LEVELS OF HOOK & EYE + HOOK & LOOP

LP-155

# Post-Surgical Compression Bra

The product is used to provide correct compression after breast surgery and after breast augmentation and reduction operations, is produced by double-layered, soft, flexible material. The product has a front adjustable hooks.



double layer



active silver



anatomic design



adjustable



eco friendly

touch it...  
feel it...

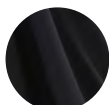

Pg. 151



Shortcut to web

WM  
for Women



**i.** 3 levels of hook and eye system provides compression level to be adjusted. Design of the product, allows for personal adjustment, and can be worn easily.

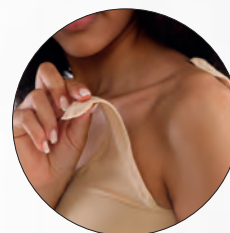

**ii.** The 3 levels of hook and eye system in the shoulders, provides the product to be adjusted as personally requested. Also, provides requested compression level to be applied.



Packing Alternatives



Travel & Laundry Bag ♻️



Fabric Handbag ♻️



Cardboard Box ♻️



Plastic Bag ♻️



## Size Chart

	32	34	36	38	40	42	44	UOM
CHEST	69 - 74	74 - 79	79 - 84	84 - 89	89 - 94	94 - 99	99 - 104	cm



Color Options

LP-155

UPPER BODY (U)  
CHEST (U)

how to measure

I don't know

Play here!

PRODUCT CATEGORY ► BREAST GARMENT  
PRODUCT ANATOMICAL ► BREAST & CHEST  
PRODUCT PATHOLOGY ► LIPOSUCTION CLASSIC  
PRODUCT PROPERTY ► 3 LEVELS OF HOOK & EYE

LP-156

# Post-Surgical Compression Bra (Zipper Front)

Used for post-operative breast augmentation and reduction, produced from double layered soft, elastane fabric. A hook and eye closure, helps to decrease dropsy level by time and to treatment by making the compression settings of product suitably for the patient.



double layer



active silver



anatomic design



adjustable



eco friendly

touch it...  
feel it...

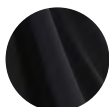

Pg. 151



Shortcut to web

WM  
for Women

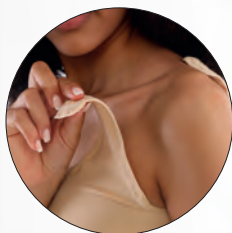

**i.** The 3 levels of hook and eye system in the shoulders, provides the product to be adjusted as personally requested. Also, provides requested compression level to be applied.

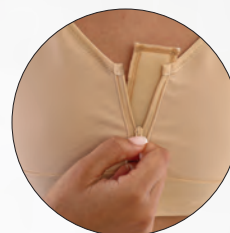

**ii.** Product can be worn and removed easily with zipper in the front part. Soft pad, which prevents zipper to contact the skin, does not give uncomfortable feeling instead provides comfort of use.



Packing Alternatives



Travel & Laundry Bag ♻️



Fabric Handbag ♻️



Cardboard Box ♻️



Plastic Bag ♻️

## Size Chart

	32	34	36	38	40	42	44	UOM
CHEST	69 - 74	74 - 79	79 - 84	84 - 89	89 - 94	94 - 99	99 - 104	cm



Color Options

LP-156

UPPER BODY (U)  
CHEST (U)

how to measure

I don't know

Play here!

PRODUCT CATEGORY ► BREAST GARMENT  
PRODUCT ANATOMICAL ► BREAST & CHEST  
PRODUCT PATHOLOGY ► LIPOSUCTION CLASSIC  
PRODUCT PROPERTY ► 3 LEVELS OF HOOK & EYE + ZIPPER



LP-160

# Abdominal Post-Surgical Compression Garment with Straps

The compression garment used after abdominal, waist and back liposuction operations. The 3-hook system provides that the compression adjustment of the product is adjusted in accordance with the patient during the treatment period. Strap elastics that are not visible under clothing provide ease of use and wide range of shoulder strap adjustment. The use of the product helps the treatment.



double layer



active silver



anatomic design



adjustable



eco friendly

touch it...  
feel it...

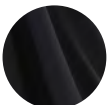

Pg. 151



Shortcut to web

WM  
for Women



**i.** Comfortable usage is ensured with **strap buckles** which provide straps of the products to be adjusted personally. Prevents product from slipping and helps adjustment of the compression level. Since the straps are fixed to products with hook, it can be worn and removed without changing the buckle adjustment.

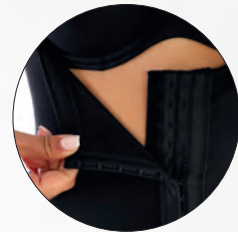

**ii.** **3 levels of hook and eye system** which starts from under the bust and continues till the abdominal part provides product to be used in requested compression level and personal adjustment to be done.



Packing Alternatives



Travel & Laundry Bag ♻️



Fabric Handbag ♻️



Cardboard Box ♻️



Plastic Bag ♻️

## Size Chart

	XXXS	XXS	XS	S	M	L	XL	XXL	XXXL	UOM
WAIST	58 - 64	64 - 68	68 - 72	72 - 76	76 - 80	80 - 85	85 - 90	90 - 95	95 - 100	cm
HIPS	80 - 85	85 - 90	90 - 95	95 - 100	100 - 105	105 - 110	110 - 115	115 - 120	120 - 125	cm
THIGH	43 - 46	46 - 49	49 - 52	52 - 55	55 - 58	58 - 61	61 - 64	64 - 67	67 - 69	cm

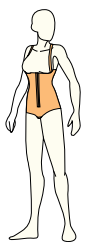

Color Options

LP-160

WAIST (P)  
HIPS (C)  
THIGH (K)

**how to measure**

I don't know

Play here!

**iii.** Adjustable straps **merge in the center of the back**, and provides product to hold on better to body and balance the compression in the center.

**iv.** Crotch part designed by integrating **3 levels hook and eye system**. Design provides ease of use in daily-life, product being 3 levels provides personal adjustment, and supports compression.

**PRODUCT CATEGORY** ▶ ABDOMINAL GIRDLES  
**PRODUCT ANATOMICAL** ▶ ABDOMINAL  
**PRODUCT PATHOLOGY** ▶ TUMMY TUCK  
**PRODUCT PROPERTY** ▶ ADJUSTABLE STRAPS + 3 LEVELS OF HOOK & EYE

LP-165

# Abdominal Post-Surgical Compression Garment with Extended Back

The product is a compression garment used after abdominal, waist and back liposuction operations. The 3-hook system provides that the compression setting of the product is adjusted in accordance with the patient during the treatment period. Velcro straps, provide ease of use and wide range of shoulder strap adjustment. The use of the product helps the treatment.



double layer



active silver



anatomic design



adjustable



eco friendly

touch it...  
feel it...



Pg. 151



Shortcut to web

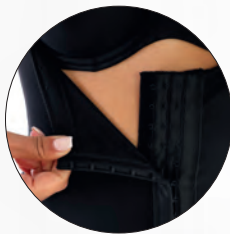

**i.** 3 levels of hook and eye system which starts from under the bust and continues till the abdominal part provides product to be used in requested compression level and personal adjustment to be done.

WM  
for Women



**ii.** Design of the product allows combine from the shoulders. Personal adjustment can be done **with hook and loop system** which is on the shoulder straps. And hook and loop system prevents product from slipping and provides comfortable usage.

Packing Alternatives



Travel & Laundry Bag



Fabric Handbag



Cardboard Box



Plastic Bag



## Size Chart

	XXXS	XXS	XS	S	M	L	XL	XXL	XXXL	UOM
WAIST	58 - 64	64 - 68	68 - 72	72 - 76	76 - 80	80 - 85	85 - 90	90 - 95	95 - 100	cm
HIPS	80 - 85	85 - 90	90 - 95	95 - 100	100 - 105	105 - 110	110 - 115	115 - 120	120 - 125	cm
THIGH	43 - 46	46 - 49	49 - 52	52 - 55	55 - 58	58 - 61	61 - 64	64 - 67	67 - 69	cm

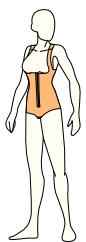
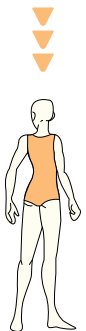

Color Options

LP-165

WAIST (P)  
HIPS (C)  
THIGH (K)

**how to measure**

I don't know

**Play here!**

**iii.** Crotch part designed by integrating **3 levels hook and eye system**. Design provides ease of use in daily-life, product being 3 levels provides personal adjustment, and supports compression.

**PRODUCT CATEGORY** ▶ ABDOMINAL GIRDLES  
**PRODUCT ANATOMICAL** ▶ ABDOMINAL  
**PRODUCT PATHOLOGY** ▶ TUMMY TUCK  
**PRODUCT PROPERTY** ▶ 3 LEVELS OF HOOK & EYE

LP-166

# Abdominal / BBL Post-Surgical Compression Garment *with Extended Back (Short)*

The compression garment is recommended for the post-operative period after liposuction with fat transfer to the buttock area. Produced by two types of elastic fabric. Applies minimal but much needed pressure to the hip area. The double-layered fabric, provides extra compression support. Provides comfortable usage for patient. Chest area is open.



double layer



active silver



anatomic design



adjustable



eco friendly

touch it...  
feel it...

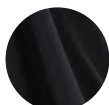

Pg. 120



Shortcut to web

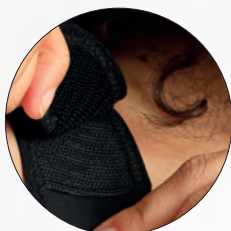

**i.** Design of the product allows combining from the shoulders. Personal adjustment can be done **with hook and loop system** which is on the shoulder straps. And hook and loop system prevents product from slipping and provides comfortable usage.

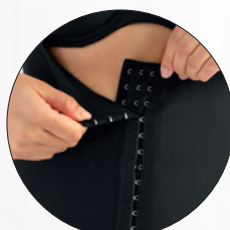

**ii.** The 3 levels of hook and eye system, which starts from under the bust and continues til the fully open crotch section, provides the product to be used at the required compression level and personal adjustment.



WM  
for Women



Packing Alternatives



Travel & Laundry Bag



Fabric Handbag



Cardboard Box



Plastic Bag

## Size Chart

	XXXS	XXS	XS	S	M	L	XL	XXL	XXXL	UOM
WAIST	58 - 64	64 - 68	68 - 72	72 - 76	76 - 80	80 - 85	85 - 90	90 - 95	95 - 100	cm
HIPS	80 - 85	85 - 90	90 - 95	95 - 100	100 - 105	105 - 110	110 - 115	115 - 120	120 - 125	cm
THIGH	43 - 46	46 - 49	49 - 52	52 - 55	55 - 58	58 - 61	61 - 64	64 - 67	67 - 69	cm



Color Options

LP-166

WAIST (P)  
HIPS (C)  
THIGH (K)

**how to measure**

I don't know

Play here!

**iv.** Hips part is designed with breathable, elastic, **mesh fabric**. And this prevents high compression to the area.

**iii.** Open-crotch design provides ease of use in daily-life.

Where is LP-166 on EUROPACK product tree?

**PRODUCT CATEGORY** ▶ ABDOMINAL GIRDLES + BBL CORSETS

**PRODUCT ANATOMICAL** ▶ ABDOMINAL + HIPS BUTTOCKS

**PRODUCT PATHOLOGY** ▶ TUMMY TUCK + BBL

**PRODUCT PROPERTY** ▶ 3 LEVELS OF HOOK & EYE + HOOK & LOOP



LP-167

# Abdominal / BBL Post-Surgical Compression Garment *with Extended Back (Short)*

The compression garment is recommended for the post-operative period after liposuction with fat transfer to the buttock area. Produced by two types of elastic fabric. Applies minimal but much needed pressure to the hip area. The double-layered fabric, provides extra compression support. Provides comfortable usage for patient. Chest area is open.



double layer



active silver



anatomic design



adjustable



eco friendly

touch it...  
feel it...

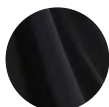

Pg. 120



Shortcut to web

WM  
for Women

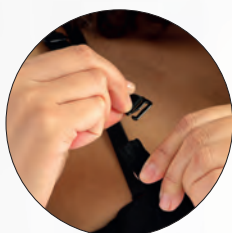

**i.** Comfortable usage is ensured with **strap buckles** which provide straps of the products to be adjusted personally. Prevents product from slipping and helps adjustment of the compression level. Since the straps are fixed to products with hook, it can be worn and removed without changing the buckle adjustment.

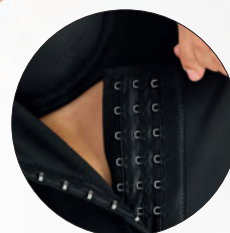

**ii.** **3 levels of hook and eye system** which starts from under the bust and continues till the crotch part provides product to be used in requested compression level and personal adjustment to be done. With this design, front part of the product is can be fully opened and provides ease of use.



Packing Alternatives



Travel & Laundry Bag ♻️



Fabric Handbag ♻️



Cardboard Box ♻️



Plastic Bag ♻️

## Size Chart

	XXXS	XXS	XS	S	M	L	XL	XXL	XXXL	UOM
WAIST	58 - 64	64 - 68	68 - 72	72 - 76	76 - 80	80 - 85	85 - 90	90 - 95	95 - 100	cm
HIPS	80 - 85	85 - 90	90 - 95	95 - 100	100 - 105	105 - 110	110 - 115	115 - 120	120 - 125	cm
THIGH	43 - 46	46 - 49	49 - 52	52 - 55	55 - 58	58 - 61	61 - 64	64 - 67	67 - 69	cm

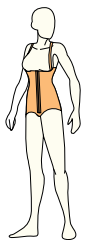

Color Options

LP-167

WAIST (P)  
HIPS (C)  
THIGH (K)

**how to measure**

I don't know

Play here!

**iii.**

**iii.** Hips part of the product is designed **with extra soft fabric**. With the integration of extra soft fabric, the level of compression is reduced. And sewings provides ease of use.

Where is LP-167 on EUROPACK product tree?

**PRODUCT CATEGORY** ▶ ABDOMINAL GIRDLES + BBL CORSETS  
**PRODUCT ANATOMICAL** ▶ ABDOMINAL + HIPS BUTTOCKS  
**PRODUCT PATHOLOGY** ▶ TUMMY TUCK + BBL  
**PRODUCT PROPERTY** ▶ 3 LEVELS OF HOOK & EYE + HOOK & LOOP

LP-170

# Abdominal Post-Surgical Compression Garment (*Sleeves*)

Compression garment used in operations involving the arm, breast, abdomen, buttocks and back-back areas. Designed with 3 fastener system. The genital area is hooked.



double layer



active silver



anatomic design



adjustable



eco friendly

*touch it...  
feel it...*

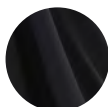

Pg. 120



Shortcut to web

**WM**  
for Women



**ii.** Designed to contain chest area.  
**3 levels of hook and eye system**  
which starts from neck part and  
continues til the abdominal part  
provides product to be used in  
requested compression level and  
personal adjustment to be done.

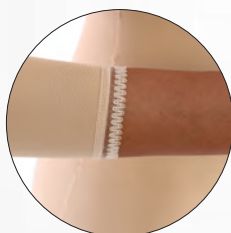

**i.** The garment designed with **long  
sleeves** to wrist, provides that the  
arms kept in requested compression  
level.



Packing Alternatives



Travel & Laundry Bag ♻️



Fabric Handbag ♻️



Cardboard Box ♻️



Plastic Bag ♻️



## Size Chart

	XXXS	XXS	XS	S	M	L	XL	XXL	XXXL	UOM
WAIST	58 - 64	64 - 68	68 - 72	72 - 76	76 - 80	80 - 85	85 - 90	90 - 95	95 - 100	cm
HIPS	80 - 85	85 - 90	90 - 95	95 - 100	100 - 105	105 - 110	110 - 115	115 - 120	120 - 125	cm
THIGH	43 - 46	46 - 49	49 - 52	52 - 55	55 - 58	58 - 61	61 - 64	64 - 67	67 - 69	cm



Color Options

LP-170

WAIST (P)  
HIPS (C)  
THIGH (K)

**how to measure**

I don't know

Play here!

**iii.** Croch area is designed with **3 levels hook an eye**. This design provides ease of use in daily-life and 3 levels system provides personal adjustment and supports the compression.

**PRODUCT CATEGORY** ▶ ABDOMINAL GIRDLES  
**PRODUCT ANATOMICAL** ▶ ABDOMINAL  
**PRODUCT PATHOLOGY** ▶ TUMMY TUCK  
**PRODUCT PROPERTY** ▶ 3 LEVELS OF HOOK & EYE

LP-175

# Abdominal Post-Surgical Compression Garment (*Open Chest*)

Compression clothing suitable for post-operative period following arm, abdomen, and back area. 3 hook and eye system, helps to make tightness adjustment in time of recovery. This garment has pad and genital area hook and eye.



double layer



active silver



anatomic design



adjustable



eco friendly

touch it...  
feel it...

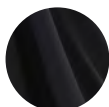

Pg. 120



WM  
for Women

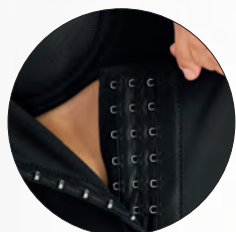

**i.** 3 levels of hook and eye system which starts from under the bust and continues til the abdominal part provides product to be used in requested compression level and personal adjustment to be done.



**ii.** The elastic silicone band over breast prevents product with a open cheas area to slide. Supports the compression in shoulders and arms. Personal adjustment can be done with the buckle on the product.



Packing Alternatives



Travel & Laundry Bag ♻️



Fabric Handbag ♻️



Cardboard Box ♻️



Plastic Bag ♻️

## Size Chart

	XXXS	XXS	XS	S	M	L	XL	XXL	XXXL	UOM
WAIST	58 - 64	64 - 68	68 - 72	72 - 76	76 - 80	80 - 85	85 - 90	90 - 95	95 - 100	cm
HIPS	80 - 85	85 - 90	90 - 95	95 - 100	100 - 105	105 - 110	110 - 115	115 - 120	120 - 125	cm
THIGH	43 - 46	46 - 49	49 - 52	52 - 55	55 - 58	58 - 61	61 - 64	64 - 67	67 - 69	cm
ARM	17 - 19	19 - 21	21 - 24	24 - 27	27 - 30	30 - 33	33 - 36	36 - 40	40 - 44	cm



Color Options

LP-175

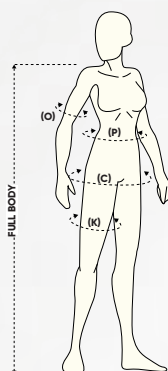

how to measure



Play here!



WM  
for Women



**iii.** The short-sleeve design provides required compression to be applied up to the biceps part.

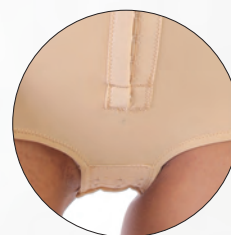

**iv.** Croch area is designed with 3 levels hook and eye. This design provides ease of use in daily-life and 3 levels system provides personal adjustment and supports the compression.



PRODUCT CATEGORY ► ABDOMINAL GIRDLES  
PRODUCT ANATOMICAL ► ABDOMINAL  
PRODUCT PATHOLOGY ► TUMMY TUCK  
PRODUCT PROPERTY ► 3 LEVELS OF HOOK & EYE + ADJUSTABLE STRAP



LP-180

# Abdominal Post-Surgical Compression Garment (*above the Knee*)

The product is a compression garment used after liposuction operations in the abdomen, waist, hips and upper legs. The 3-hook system ensures that the compression adjustment of the product is adjusted in accordance with the patient during the treatment period. The use of the product helps the treatment. Adjustable shoulder straps prevent the product from slipping and provide comfort for use.



double layer



active silver



anatomic design



adjustable



eco friendly

touch it...  
feel it...

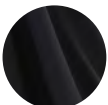

Pg. 120



Shortcut to web



- i.** 3 levels of hook and eye system which starts from under the bust and continues til the abdominal part provides product to be used in requested compression level and personal adjustment to be done.



WM  
for Women

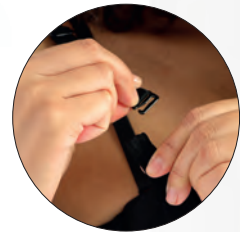

- ii.** Comfortable usage is ensured with strap buckles which provide straps of the products to be adjusted personally. Prevents product from slipping and helps adjustment of the compression level. Since the straps are fixed to products with hook, it can be worn and removed without changing the buckle adjustment.

Packing Alternatives



Travel & Laundry Bag ♻️



Fabric Handbag ♻️



Cardboard Box ♻️



Plastic Bag ♻️

## Size Chart

	XXXS	XXS	XS	S	M	L	XL	XXL	XXXL	UOM
WAIST	58 - 64	64 - 68	68 - 72	72 - 76	76 - 80	80 - 85	85 - 90	90 - 95	95 - 100	cm
HIPS	80 - 85	85 - 90	90 - 95	95 - 100	100 - 105	105 - 110	110 - 115	115 - 120	120 - 125	cm
THIGH	43 - 46	46 - 49	49 - 52	52 - 55	55 - 58	58 - 61	61 - 64	64 - 67	67 - 69	cm

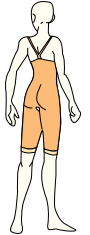

Color Options

LP-180

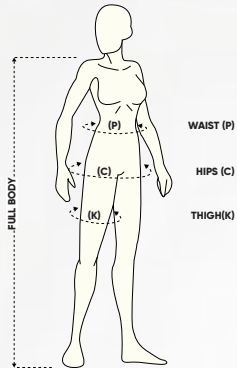

how to measure



Play here!



**iii.** Adjustable straps merge in the center of the back, and provides product to hold on better to body and balance the compression in the center.



PRODUCT CATEGORY ► ABDOMINAL GIRDLES  
 PRODUCT ANATOMICAL ► ABDOMINAL  
 PRODUCT PATHOLOGY ► TUMMY TUCK  
 PRODUCT PROPERTY ► 3 LEVELS OF HOOK & EYE + ADJUSTABLE STRAP



**iv.** Open-crotch design provides ease of use in daily-life.



**v.** Design of the product, which includes the thighs and buttocks, extends to above the knee. Provides the required compression to be applied to the thighs.

LP-185

# Abdominal Post-Surgical Compression Garment (*below the Knee*)

Compression garment used after liposuction operations in the abdomen, waist, hip, upper/lower leg region. The 3-hooks system provides that the compression adjustment of the product is adjusted in accordance with the patient during the treatment period. The use of the product helps the treatment. Adjustable shoulder straps prevent the product from slipping and provide comfort for use.



double layer



active silver



anatomic design



adjustable



eco friendly

touch it...  
feel it...



Pg. 120



Shortcut to web

WM  
for Women

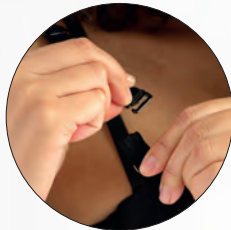

**i.** Comfortable usage is ensured with **strap buckles** which provide straps of the products to be adjusted personally. Prevents product from slipping and helps adjustment of the compression level. Since the straps are fixed to products with hook, it can be worn and removed without changing the buckle adjustment.



**ii.** **3 levels of hook and eye system** which starts from under the bust and continues til the abdominal part provides product to be used in requested compression level and personal adjustment to be done.



**iii.** **Open-crotch design** provides ease of use in daily-life.

Packing Alternatives



Travel & Laundry Bag ♻️



Fabric Handbag ♻️



Cardboard Box ♻️



Plastic Bag ♻️





## Size Chart

	XXXS	XXS	XS	S	M	L	XL	XXL	XXXL	UOM
WAIST	58 - 64	64 - 68	68 - 72	72 - 76	76 - 80	80 - 85	85 - 90	90 - 95	95 - 100	cm
HIPS	80 - 85	85 - 90	90 - 95	95 - 100	100 - 105	105 - 110	110 - 115	115 - 120	120 - 125	cm
THIGH	43 - 46	46 - 49	49 - 52	52 - 55	55 - 58	58 - 61	61 - 64	64 - 67	67 - 69	cm

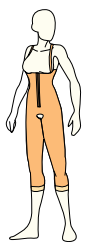

Color Options

LP-185

WAIST (P)  
HIPS (C)  
THIGH(K)

**how to measure**

I don't know

Play here!

**iv.** Adjustable straps merge in the center of the back and provides product to hold on better to body and balance the compression in the center.

**v.** Design of the product, which includes the knees and buttocks, extends to above the knee. Provides the required compression to be applied to the thighs.

**PRODUCT CATEGORY** ▶ ABDOMINAL GIRDLES  
**PRODUCT ANATOMICAL** ▶ ABDOMINAL  
**PRODUCT PATHOLOGY** ▶ TUMMY TUCK  
**PRODUCT PROPERTY** ▶ 3 LEVELS OF HOOK & EYE + ADJUSTABLE STRAP

LP-190

# Abdominal Post-Surgical Compression Garment (*Ankle Length*)

Compression garment is used after abdominal, hip, back, back and ankle body area operations. The 3-hook system helps to the correct treatment by providing that the compression adjustment of the product is adjusted appropriately for the patient during the treatment period. Adjustable shoulder straps prevent the product from slipping.



double layer



active silver



anatomic design



adjustable



eco friendly

touch it...  
feel it...



Pg. 120



Shortcut to web

WM  
for Women



- i.** 3 levels of hook and eye system which starts from under the bust and continues till the abdominal part provides product to be used in requested compression level and personal adjustment to be done.



- ii.** Comfortable usage is ensured with **strap buckles** which provide straps of the products to be adjusted personally. Prevents product from slipping and helps adjustment of the compression level. Since the straps are fixed to products with hook, it can be worn and removed without changing the buckle adjustment.



- iv.** **Open-crotch design** provides ease of use in daily-life.

Packing Alternatives



Travel & Laundry Bag ♻️



Fabric Handbag ♻️



Cardboard Box ♻️



Plastic Bag ♻️



## Size Chart

	XXXS	XXS	XS	S	M	L	XL	XXL	XXXL	UOM
WAIST	58 - 64	64 - 68	68 - 72	72 - 76	76 - 80	80 - 85	85 - 90	90 - 95	95 - 100	cm
HIPS	80 - 85	85 - 90	90 - 95	95 - 100	100 - 105	105 - 110	110 - 115	115 - 120	120 - 125	cm
THIGH	43 - 46	46 - 49	49 - 52	52 - 55	55 - 58	58 - 61	61 - 64	64 - 67	67 - 69	cm

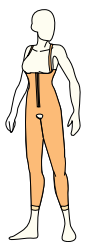

Color Options

LP-190

WAIST (P)  
HIPS (C)  
THIGH (K)

**how to measure**

I don't know

Play here!

**iii.** Adjustable straps merge in the center of the back and provides product to hold on better to body and balance the compression in the center.

**iii.** Design of the product, starts from the hips, extends to the ankle. Provides required compression to the thighs and calves.

Where is LP-190 on EUROPACK product tree?

PRODUCT CATEGORY ► ABDOMINAL GIRDLES  
 PRODUCT ANATOMICAL ► ABDOMINAL  
 PRODUCT PATHOLOGY ► TUMMY TUCK  
 PRODUCT PROPERTY ► 3 LEVELS OF HOOK & EYE + ADJUSTABLE STRAP







LP-195

# Abdominal Post-Surgical Compression Garment *with Zipper (above the Knee)*

Compression clothing, suitable for use during post-operative periods following abdomen, buttocks, back and thigh. Accelerates blood circulation with the compression effect. Aurolipo fabric apply more rigid and suitable compression with the double-layered fabric. Zippered closures helps to put on the product. Zippered closure system enables product to be worn easily. To support the body in anatomic stand, amplified fabric and sewing technology is used. Adjustable shoulder straps, prevent product from slipping.



double layer



active silver



anatomic design



adjustable



eco friendly

touch it...  
feel it...



Pg. 151



Shortcut to web

WM  
for Women



**i.** Comfortable usage is ensured with **strap buckles** which provide straps of the products to be adjusted personally. Prevents product from slipping and helps adjustment of the compression level. Since the straps are fixed to products with hook, it can be worn and removed without changing the buckle adjustment.

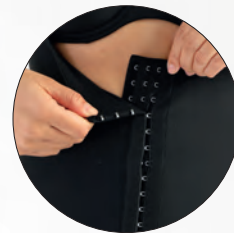

**ii.** The **3 levels of hook and eye system**, which starts from under the bust and continues til the fully open crotch section, provides the product to be used at the required compression level and personal adjustment.



**iii.** **Zipper** on the side provides product to be worn and removed easily. **Pad**, which prevents zipper to contact the skin, does not irritate the skin, and provides comfort of use.



Packing Alternatives



Travel & Laundry Bag ♻️



Fabric Handbag ♻️



Cardboard Box ♻️



Plastic Bag ♻️



## Size Chart

	XXXS	XXS	XS	S	M	L	XL	XXL	XXXL	UOM
WAIST	58 - 64	64 - 68	68 - 72	72 - 76	76 - 80	80 - 85	85 - 90	90 - 95	95 - 100	cm
HIPS	80 - 85	85 - 90	90 - 95	95 - 100	100 - 105	105 - 110	110 - 115	115 - 120	120 - 125	cm
THIGH	43 - 46	46 - 49	49 - 52	52 - 55	55 - 58	58 - 61	61 - 64	64 - 67	67 - 69	cm



Color Options

LP-195

WAIST (P)  
HIPS (C)  
THIGH (K)

**how to measure**

I don't know

Play here!

**iv.** Open-crotch design provides ease of use in daily-life.

**v.** Design of the product, which includes the thighs and buttocks, extends to above the knee. Provides the required compression to be applied to the thighs.

PRODUCT CATEGORY ► BODYSUITS  
 PRODUCT ANATOMICAL ► ABDOMINAL  
 PRODUCT PATHOLOGY ► TUMMY TUCK  
 PRODUCT PROPERTY ► 3 LEVELS OF HOOK & EYE + ADJUSTABLE STRAP + ZIPPER

LP-200

# Abdominal Post-Surgical Compression Garment Extended Back with Zippper (*below the Knee*)

Suitable for post-operative abdomen, buttock, back and thigh area. Accelerates the blood circulation with compression effect. Aurolipo fabric applies compression, much more rigid and suitable for body form, to operation area with double-layered fabric support. Zippered closure system enables product to be worn easily. To support the body in anatomic stand, amplified fabric and sewing technology is used. Adjustable shoulder straps, prevents product to slide.



double layer



active silver



anatomic design



adjustable



eco friendly

touch it...  
feel it...

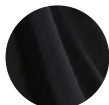

Pg. 151



Shortcut to web

WM  
for Women



**i.** Comfortable usage is ensured with **strap buckles** which provide straps of the products to be adjusted personally. Prevents product from slipping and helps adjustment of the compression level. Since the straps are fixed to products with hook, it can be worn and removed without changing the buckle adjustment.

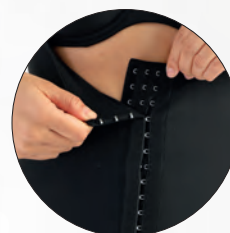

**ii.** The 3 levels of **hook and eye system**, which starts from under the bust and continues til the fully open crotch section, provides the product to be used at the required compression level and personal adjustment.



**iii.** **Zipper** on the side provides product to be worn and removed easily. **Pad**, which prevents zipper to contact the skin, does not irritate the skin, and provides comfort of use.



Packing Alternatives



Travel & Laundry Bag ♻️



Fabric Handbag ♻️



Cardboard Box ♻️



Plastic Bag ♻️

## Size Chart

	XXXS	XXS	XS	S	M	L	XL	XXL	XXXL	UOM
WAIST	58 - 64	64 - 68	68 - 72	72 - 76	76 - 80	80 - 85	85 - 90	90 - 95	95 - 100	cm
HIPS	80 - 85	85 - 90	90 - 95	95 - 100	100 - 105	105 - 110	110 - 115	115 - 120	120 - 125	cm
THIGH	43 - 46	46 - 49	49 - 52	52 - 55	55 - 58	58 - 61	61 - 64	64 - 67	67 - 69	cm



Color Options

LP-200

WAIST (P)  
HIPS (C)  
THIGH (K)

**how to measure**

I don't know

**Play here!**

**iv.**

**iv.** Open-crotch design provides ease of use in daily-life.

**v.**

**v.** Design of the product, which includes the **knees and buttocks**, extends to above the knee. Provides the required compression to be applied to the thighs.

**PRODUCT CATEGORY** ► BODYSUITS  
**PRODUCT ANATOMICAL** ► ABDOMINAL  
**PRODUCT PATHOLOGY** ► TUMMY TUCK  
**PRODUCT PROPERTY** ► 3 LEVELS OF HOOK & EYE + ADJUSTABLE STRAP + ZIPPER



LP-205

# Full Bodysuit Abdominal and Back Post-Surgical Garment (*below the Knee*)

Compression garment used after abdominal, hip and back body operations. Extra reinforced fabric support provides a more rigid support. Adjustable shoulder straps prevent the product from slipping and provide user comfort.



double layer



active silver



anatomic design



adjustable



eco friendly

touch it...  
feel it...



Pg. 151



Shortcut to web

WM  
for Women

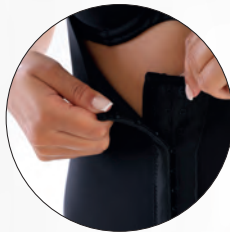

**i.** The 3 levels of hook and eye system, which starts from under the bust and continues til the fully open crotch section, provides the product to be used at the required compression level and personal adjustment.



**ii.** Design of the product allows combining from the shoulders. Personal adjustment can be done **with hook and loop system** which is on the shoulder straps. And hook and loop system prevents product from slipping and provides comfortable usage.



Packing Alternatives



Travel & Laundry Bag ♻️



Fabric Handbag ♻️



Cardboard Box ♻️



Plastic Bag ♻️

## Size Chart

	XXXS	XXS	XS	S	M	L	XL	XXL	XXXL	UOM
WAIST	58 - 64	64 - 68	68 - 72	72 - 76	76 - 80	80 - 85	85 - 90	90 - 95	95 - 100	cm
HIPS	80 - 85	85 - 90	90 - 95	95 - 100	100 - 105	105 - 110	110 - 115	115 - 120	120 - 125	cm
THIGH	43 - 46	46 - 49	49 - 52	52 - 55	55 - 58	58 - 61	61 - 64	64 - 67	67 - 69	cm



Color Options

LP-205

WAIST (P)  
HIPS (C)  
THIGH (K)

**how to measure**

I don't know

**Play here!**

**iii.** Open-crotch design provides ease of use in daily-life.

**iv.** Design of the product, which includes the **knees and buttocks**, extends to above the knee. Provides the required compression to be applied to the thighs.

PRODUCT CATEGORY ► BODYSUITS  
PRODUCT ANATOMICAL ► ABDOMINAL  
PRODUCT PATHOLOGY ► TUMMY TUCK  
PRODUCT PROPERTY ► 3 LEVELS OF HOOK & EYE + HOOK & LOOP

LP-211

# Post-Surgical Compression Garment for BBL Fat Transfer with Sleeves (*above the Knee*)

Compression garment is recommended for the post-operative period after liposuction with fat transfer to the buttock area. Produced by two types of elastic fabric. The net fabric is a thin, stretchy tulle applies minimal pressure on the hip area. The double-layered fabric, used in the hinfimb, provides extra compression support.



double layer



active silver



anatomic design



adjustable



eco friendly

touch it...  
feel it...

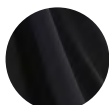

Pg. 151



Shortcut to web

WM  
for Women



**ii.** The elastic silicone band over breast prevents product with a open cheas area to slide. Supports the compression in shoulders and arms. Personal adjustment can be done with the buckle on the product.



**i.** The 3 levels of hook and eye system, which starts from under the bust and continues til the fully open crooth section, provides the product to be used at the required compression level and personal adjustment.



**iii.** Open-crotch design provides ease of use in daily-life.

Packing Alternatives



Travel & Laundry Bag



Fabric Handbag



Cardboard Box



Plastic Bag



## Size Chart

	XXXS	XXS	XS	S	M	L	XL	XXL	XXXL	UOM
WAIST	58 - 64	64 - 68	68 - 72	72 - 76	76 - 80	80 - 85	85 - 90	90 - 95	95 - 100	cm
HIPS	80 - 85	85 - 90	90 - 95	95 - 100	100 - 105	105 - 110	110 - 115	115 - 120	120 - 125	cm
THIGH	43 - 46	46 - 49	49 - 52	52 - 55	55 - 58	58 - 61	61 - 64	64 - 67	67 - 69	cm
ARM	17 - 19	19 - 21	21 - 24	24 - 27	27 - 30	30 - 33	33 - 36	36 - 40	40 - 44	cm



Color Options

LP-211

**how to measure**

I don't know  
Play here!

**iv.**

**v.**

**vi.**

**v.** Hips part is designed with breathable, elastic, **mesh fabric**. And this prevents high compression to the area.

**iv.** The garment designed with **long sleeves** to wrist, provides that the arms kept in requested compression level.

**vi.** Design of the product, which includes **the thighs and buttocks**, extends to above the knee. Provides the required compression to be applied to the thighs.

**PRODUCT CATEGORY** ▶ BBL CORSETS  
**PRODUCT ANATOMICAL** ▶ ABDOMINAL + BBL  
**PRODUCT PATHOLOGY** ▶ TUMMY TUCK + HIPS & BUTTOCKS  
**PRODUCT PROPERTY** ▶ 3 LEVELS OF HOOK & EYE + ADJUSTABLE STRAP

LP-212

# Post-Surgical Compression Garment for BBL Fat Transfer with Sleeveless (*above the Knee*)

Compression garment is for the post-operative period after liposuction with fat transfer to the buttock area. Produced by two types of elastic fabric. Applies minimal but much needed pressure to the hip area. The double-layered fabric, provides extra compression support. Chest area is open.



double layer



active silver



anatomic design



adjustable



eco friendly

touch it...  
feel it...

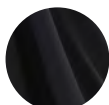

Pg. 151



Shortcut to web

WM  
for Women



**i.** The 3 levels of hook and eye system in the shoulders, provides the product to be adjusted as personally requested. Also, provides requested compression level to be applied.



**ii.** The 3 levels of hook and eye system, which starts from under the bust and continues till the fully open croch section, provides the product to be used at the required compression level and personal adjustment.



**iii.** Open-crotch design provides ease of use in daily-life.



Packing Alternatives



Travel & Laundry Bag ♻️



Fabric Handbag ♻️



Cardboard Box ♻️



Plastic Bag ♻️

## Size Chart

	XXXS	XXS	XS	S	M	L	XL	XXL	XXXL	UOM
WAIST	58 - 64	64 - 68	68 - 72	72 - 76	76 - 80	80 - 85	85 - 90	90 - 95	95 - 100	cm
HIPS	80 - 85	85 - 90	90 - 95	95 - 100	100 - 105	105 - 110	110 - 115	115 - 120	120 - 125	cm
THIGH	43 - 46	46 - 49	49 - 52	52 - 55	55 - 58	58 - 61	61 - 64	64 - 67	67 - 69	cm

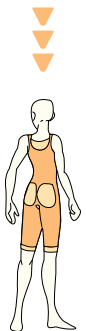

Color Options

LP-212

WAIST (P)  
HIPS (C)  
THIGH (K)

**how to measure**

I don't know

Play here!

**iv.** The dorsal part is designed with a special flexible **mesh fabric** that is breathable with a compression feature. And this prevents high-compression to the area. Provides comfortable usage.

**vi.** Hips part is designed with breathable, elastic, **mesh fabric**. And this prevents high compression to the area.

**v.** Design of the product, which includes the **thighs and buttocks**, extends to above the knee. Provides the required compression to be applied to the thighs.

**Where is LP-212 on EUROPACK product tree?**

**PRODUCT CATEGORY** ▶ BBL CORSETS  
**PRODUCT ANATOMICAL** ▶ ABDOMINAL + BBL  
**PRODUCT PATHOLOGY** ▶ TUMMY TUCK + HIPS & BUTTOCKS  
**PRODUCT PROPERTY** ▶ 3 LEVELS OF HOOK & EYE



LP-215

# Post-Surgical Compression Garment for BBL Fat Transfer (*below the Knee*)

The compression garment is recommended for the post-operative period after liposuction with fat transfer to the buttock area. Produced by two types of elastic fabric. The inner side covers areas of liposuction for tightening compression. The outer fabric is a thin, stretchy tulle for minimal pressure on the hip area. The double layer fabric used in the operation areas provides extra compression support.



double layer



active silver



anatomic design



adjustable



eco friendly

touch it...  
feel it...

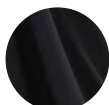

Pg. 151



Shortcut to web

WM  
for Women

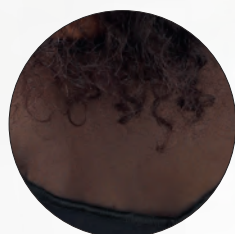

**i.** The dorsal part is designed with a special flexible **mesh fabric** that is breathable with a compression feature. And this prevents high-compression to the area. Provides comfortable usage.



**ii.** Hips part is designed with breathable, elastic, **mesh fabric**. And this prevents high compression to the area.



**iv.** Open-crotch design provides ease of use in daily-life.



**iii.** Design of the product, which includes the **knees and buttocks**, extends to above the knee. Provides the required compression to be applied to the thighs.

**iii.**



Packing Alternatives



Travel & Laundry Bag ♻️



Fabric Handbag ♻️



Cardboard Box ♻️



Plastic Bag ♻️

## Size Chart

	XXXS	XXS	XS	S	M	L	XL	XXL	XXXL	UOM
WAIST	58 - 64	64 - 68	68 - 72	72 - 76	76 - 80	80 - 85	85 - 90	90 - 95	95 - 100	cm
HIPS	80 - 85	85 - 90	90 - 95	95 - 100	100 - 105	105 - 110	110 - 115	115 - 120	120 - 125	cm
THIGH	43 - 46	46 - 49	49 - 52	52 - 55	55 - 58	58 - 61	61 - 64	64 - 67	67 - 69	cm

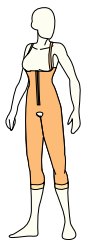
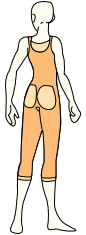

Color Options

LP-215

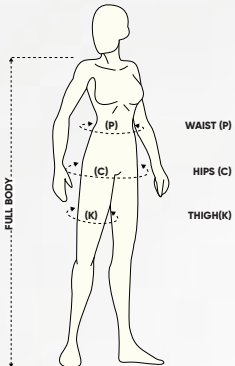

WAIST (P)

HIPS (C)

THIGH(K)



**how to measure**



I don't know

**Play here!**





**vi.** The 3 levels of hook and eye system, which starts from under the bust and continues till the fully open crotch section, provides the product to be used at the required compression level and personal adjustment.

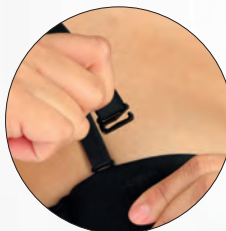

**v.** Comfortable usage is ensured with **strap buckles** which provide straps of the products to be adjusted personally. Prevents product from slipping and helps adjustment of the compression level. Since the straps are fixed to products with hook, it can be worn and removed without changing the buckle adjustment.



**PRODUCT CATEGORY** ▶ BBL CORSETS

**PRODUCT ANATOMICAL** ▶ ABDOMINAL + BBL

**PRODUCT PATHOLOGY** ▶ TUMMY TUCK + HIPS & BUTTOCKS

**PRODUCT PROPERTY** ▶ 3 LEVELS OF HOOK & EYE + ADJUSTABLE STRAP

LP-216

# Post-Surgical Compression Garment for BBL Fat Transfer with Sleeves (*below the Knee*)

The compression garment is used for the post-operative period after liposuction with fat transfer to the buttock area. Produced by two types of elastic fabric. The inner side covers areas of liposuction for tightening compression. The outer fabric is a thin, stretchy tulle for minimal pressure on the hip area. The double layer fabric used in the operation areas provides extra compression support.



double layer



active silver



anatomic design



adjustable



eco friendly

touch it...  
feel it...

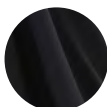

Pg. 151



Shortcut to web

WM  
for Women



**i.** The elastic silicone band over breast prevents product with a open cheas area to slide. Supports the compression in shoulders and arms. Personal adjustment can be done with the buckle on the product.



**ii.** The 3 levels of hook and eye system, which starts from under the bust and continues til the fully open crooth section, provides the product to be used at the required compression level and personal adjustment.



**iii.** Open-crotch design provides ease of use in daily-life.

Packing Alternatives



Travel & Laundry Bag



Fabric Handbag



Cardboard Box



Plastic Bag



## Size Chart

	XXXS	XXS	XS	S	M	L	XL	XXL	XXXL	UOM
WAIST	58 - 64	64 - 68	68 - 72	72 - 76	76 - 80	80 - 85	85 - 90	90 - 95	95 - 100	cm
HIPS	80 - 85	85 - 90	90 - 95	95 - 100	100 - 105	105 - 110	110 - 115	115 - 120	120 - 125	cm
THIGH	43 - 46	46 - 49	49 - 52	52 - 55	55 - 58	58 - 61	61 - 64	64 - 67	67 - 69	cm
ARM	17 - 19	19 - 21	21 - 24	24 - 27	27 - 30	30 - 33	33 - 36	36 - 40	40 - 44	cm

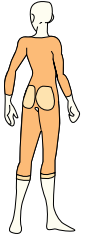

Color Options

LP-216

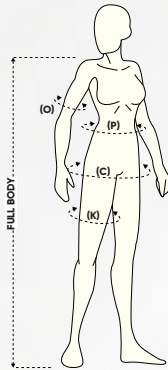

how to measure



Play here!



**vi.** Design of the product, which includes the **knees and buttocks**, extends to above the knee. Provides the required compression to be applied to the thighs.



PRODUCT CATEGORY ► BBL CORSETS  
 PRODUCT ANATOMICAL ► ABDOMINAL + BBL  
 PRODUCT PATHOLOGY ► TUMMY TUCK + HIPS & BUTTOCKS  
 PRODUCT PROPERTY ► 3 LEVELS OF HOOK & EYE + ADJUSTABLE STRAP

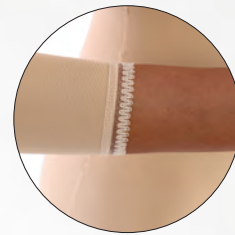

**iv.** The garment designed with **long sleeves** to wrist, provides that the arms kept in requested compression level.



**v.** Hips part is designed with breathable, elastic, **mesh fabric**. And this prevents high compression to the area.

LP-217

# Post-Surgical Compression Garment for BBL Fat Transfer Sleeveless (*below the Knee*)

The compression garment is used for the post-operative period after liposuction with fat transfer to the buttock area. Produced by two types of elastic fabric. The inner side covers areas of liposuction for tightening compression. The outer fabric is a thin, stretchy tulle for minimal pressure on the hip area. The double layer fabric used in the operation areas provides extra compression support.



double layer



active silver



anatomic design



adjustable



eco friendly

touch it...  
feel it...

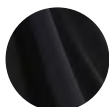

Pg. 151



Shortcut to web

WM  
for Women



**i.** The 3 levels of hook and eye system in the shoulders, provides the product to be adjusted as personally requested. Also, provides requested compression level to be applied.



**ii.** The 3 levels of hook and eye system, which starts from under the bust and continues til the fully open crooth section, provides the product to be used at the required compression level and personal adjustment.



**iii.** Open-crotch design provides ease of use in daily-life.

Packing Alternatives



Travel & Laundry Bag



Fabric Handbag



Cardboard Box



Plastic Bag

## Size Chart

	XXXS	XXS	XS	S	M	L	XL	XXL	XXXL	UOM
WAIST	58 - 64	64 - 68	68 - 72	72 - 76	76 - 80	80 - 85	85 - 90	90 - 95	95 - 100	cm
HIPS	80 - 85	85 - 90	90 - 95	95 - 100	100 - 105	105 - 110	110 - 115	115 - 120	120 - 125	cm
THIGH	43 - 46	46 - 49	49 - 52	52 - 55	55 - 58	58 - 61	61 - 64	64 - 67	67 - 69	cm



Color Options

LP-217

WAIST (P)  
HIPS (C)  
THIGH (K)

**how to measure**

I don't know  
Play here!

**iv.** Hips part of the product is designed with extra soft fabric. With the integration of extra soft fabric, the level of compression is reduced. And sewings provides ease of use.

**v.** Design of the product, which includes the knees and buttocks, extends to above the knee. Provides the required compression to be applied to the thighs.

PRODUCT CATEGORY ► BBL CORSETS  
 PRODUCT ANATOMICAL ► ABDOMINAL + BBL  
 PRODUCT PATHOLOGY ► TUMMY TUCK + HIPS & BUTTOCKS  
 PRODUCT PROPERTY ► 3 LEVELS OF HOOK & EYE



LP-221

# Post-Surgical Compression Garment for BBL Fat Transfer with Sleeves (Ankle Length)

Compression clothing for the post-operative period following abdomen, buttock, thigh operations. In 3 hook and loop system, helps the correct treatment by providing that the compression adjustment of the product is adjusted according to the patient. Adjustable shoulder straps, prevents product from slipping. Product supports the back and and the body.



double layer



active silver



anatomic design



adjustable



eco friendly

touch it...  
feel it...

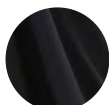

Pg. 120



Shortcut to web

WM  
for Women

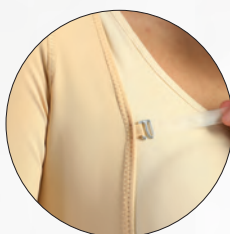

**i.** The elastic silicone band over breast prevents product with a open cheas area to slide. Supports the compression in shoulders and arms. Personal adjustment can be done with the buckle on the product.



**ii.** The 3 levels of hook and eye system, which starts from under the bust and continues til the fully open crooth section, provides the product to be used at the required compression level and personal adjustment.



**iii.** Open-crotch design provides ease of use in daily-life.

Packing Alternatives



Travel & Laundry Bag



Fabric Handbag



Cardboard Box



Plastic Bag

## Size Chart

	XXXS	XXS	XS	S	M	L	XL	XXL	XXXL	UOM
WAIST	58 - 64	64 - 68	68 - 72	72 - 76	76 - 80	80 - 85	85 - 90	90 - 95	95 - 100	cm
HIPS	80 - 85	85 - 90	90 - 95	95 - 100	100 - 105	105 - 110	110 - 115	115 - 120	120 - 125	cm
THIGH	43 - 46	46 - 49	49 - 52	52 - 55	55 - 58	58 - 61	61 - 64	64 - 67	67 - 69	cm
ARM	17 - 19	19 - 21	21 - 24	24 - 27	27 - 30	30 - 33	33 - 36	36 - 40	40 - 44	cm



Color Options

LP-221

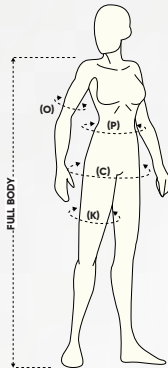

how to measure



I don't know  
Play here!

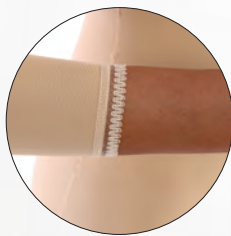

**iv.** The garment designed with **long sleeves** to wrist, provides that the arms kept in requested compression level.



PRODUCT CATEGORY ► BBL CORSETS  
PRODUCT ANATOMICAL ► ABDOMINAL + BBL  
PRODUCT PATHOLOGY ► TUMMY TUCK + HIPS & BUTTOCKS  
PRODUCT PROPERTY ► 3 LEVELS OF HOOK & EYE + ADJUSTABLE STRAP



**v.** Hips part is designed with breathable, elastic, **mesh fabric**. And this prevents high compression to the area.



**vi.** Design of the product, **starts from the hips, extends to the ankle**. Provides required compression to the thighs and calves.

LP-222

# Post-Surgical Compression Garment for BBL Fat Transfer Sleeveless (Ankle Length)

Compression garment for the post-operative period following abdomen, buttock, thigh operations. Helps to the correct treatment by providing that the compression adjustment of the product is adjusted according to the patient. Adjustable shoulder straps, prevents product from slipping. Amplified fabric and sewing technology is used to support the chest and the back in anatomic structure. Product is ankle length.



double layer



active silver



anatomic design



adjustable



eco friendly

touch it...  
feel it...

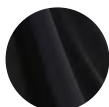

Pg. 151



WM  
for Women

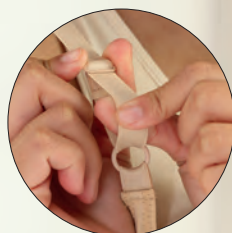

**i.** The buckle on the straps, supported by the soft pad from the inside, prevent product from slipping and personal adjustment can be done.



**ii.** The 3 levels of hook and eye system, which starts from under the bust and continues til the fully open crotch section, provides the product to be used at the required compression level and personal adjustment.



Packing Alternatives



Travel & Laundry Bag ♻️



Fabric Handbag ♻️



Cardboard Box ♻️



Plastic Bag ♻️



## Size Chart

	XXXS	XXS	XS	S	M	L	XL	XXL	XXXL	UOM
WAIST	58 - 64	64 - 68	68 - 72	72 - 76	76 - 80	80 - 85	85 - 90	90 - 95	95 - 100	cm
HIPS	80 - 85	85 - 90	90 - 95	95 - 100	100 - 105	105 - 110	110 - 115	115 - 120	120 - 125	cm
THIGH	43 - 46	46 - 49	49 - 52	52 - 55	55 - 58	58 - 61	61 - 64	64 - 67	67 - 69	cm



Color Options

LP-222

WAIST (P)  
HIPS (C)  
THIGH (K)

**how to measure**

I don't know

Play here!

**iv.** Open-crotch design provides ease of use in daily-life.

**iii.** Hips part is designed with breathable, elastic, mesh fabric. And this prevents high compression to the area.

**v.** Design of the product, starts from the hips, extends to the ankle. Provides required compression to the thighs and calves.

**PRODUCT CATEGORY** ▶ BBL CORSETS  
**PRODUCT ANATOMICAL** ▶ ABDOMINAL + BBL  
**PRODUCT PATHOLOGY** ▶ TUMMY TUCK + HIPS & BUTTOCKS  
**PRODUCT PROPERTY** ▶ 3 LEVELS OF HOOK & EYE

LP-225

# Post-Surgical Full Bodysuit (Sleeveless)

Compression clothing, extends to below the knee and suitable for post-operative period following arm, breast, abdomen, buttock, crotch, knee and every part of the body. An ideal product for situations where different types of surgeries took place at the same time such as breast and other type of body operations. Accelerates blood circulation by applying compression. In 3 rows of hook and eye system treatment, helps the correct treatment by providing that the compression adjustment of the product is adjusted according to the patient.



double layer



active silver



anatomic design



adjustable



eco friendly

touch it...  
feel it...

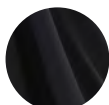

Pg. 151



Shortcut to web

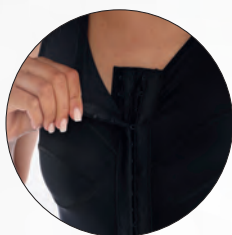

**i.** Designed to include breast area of the body. **3 levels of hook and eye system** which starts from neck part and continues til the open-crotch area, provides product to be used in requested compression level and personal adjustment to be done.



**ii.** **Open-crotch design** provides ease of use in daily-life.

**WM**  
for Women

Packing Alternatives



Travel & Laundry Bag



Fabric Handbag



Cardboard Box



Plastic Bag

## Size Chart

	XXXS	XXS	XS	S	M	L	XL	XXL	XXXL	UOM
WAIST	58 - 64	64 - 68	68 - 72	72 - 76	76 - 80	80 - 85	85 - 90	90 - 95	95 - 100	cm
HIPS	80 - 85	85 - 90	90 - 95	95 - 100	100 - 105	105 - 110	110 - 115	115 - 120	120 - 125	cm
THIGH	43 - 46	46 - 49	49 - 52	52 - 55	55 - 58	58 - 61	61 - 64	64 - 67	67 - 69	cm



Color Options

LP-225

WAIST (P)  
HIPS (C)  
THIGH (K)

how to measure

I don't know

Play here!

WM for Women

**iii.** Design of the product, which includes the **knees and buttocks**, extends to above the knee. Provides the required compression to be applied to the thighs.

PRODUCT CATEGORY ► BODYSUIT  
PRODUCT ANATOMICAL ► ABDOMINAL + THIGHS & LEGS  
PRODUCT PATHOLOGY ► TUMMY TUCK + LIPOSUCTION CLASSIC  
PRODUCT PROPERTY ► 3 LEVELS OF HOOK & EYE

LP-230

# Post-Surgical Full Bodysuit Compression Garment with Sleeves

Compression garment extending up to the knee, used in operations involving arms, breasts, abdomen, buttocks, thighs, knees and the whole body. Designed for situations where different surgical interventions are performed simultaneously with whole body operations.



double layer



active silver



anatomic design



adjustable



eco friendly

touch it...  
feel it...



Pg. 151



Shortcut to web

WM  
for Women



**i.** Designed to include breast area of the body. **3 levels of hook and eye system** which starts from neck part and continues til the open-crotch area, provides product to be used in requested compression level and personal adjustment to be done.



**ii.** **Open-crotch design** provides ease of use in daily-life.



Packing Alternatives



Travel & Laundry Bag ♻️



Fabric Handbag ♻️



Cardboard Box ♻️



Plastic Bag ♻️



## Size Chart

	XXXS	XXS	XS	S	M	L	XL	XXL	XXXL	UOM
WAIST	58 - 64	64 - 68	68 - 72	72 - 76	76 - 80	80 - 85	85 - 90	90 - 95	95 - 100	cm
HIPS	80 - 85	85 - 90	90 - 95	95 - 100	100 - 105	105 - 110	110 - 115	115 - 120	120 - 125	cm
THIGH	43 - 46	46 - 49	49 - 52	52 - 55	55 - 58	58 - 61	61 - 64	64 - 67	67 - 69	cm
ARM	17 - 19	19 - 21	21 - 24	24 - 27	27 - 30	30 - 33	33 - 36	36 - 40	40 - 44	cm



Color Options

LP-230

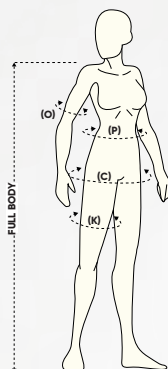

how to measure



I don't know Play here!

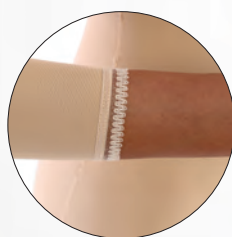

**iii.** The garment designed with **long sleeves** to wrist, provides that the arms kept in requested compression level.



**iv.** Design of the product, which includes the **knees and buttocks**, extends to above the knee. Provides the required compression to be applied to the thighs.



PRODUCT CATEGORY ► BODYSUIT  
 PRODUCT ANATOMICAL ► ABDOMINAL + THIGHS & LEGS  
 PRODUCT PATHOLOGY ► TUMMY TUCK + LIPOSUCTION CLASSIC  
 PRODUCT PROPERTY ► 3 LEVELS OF HOOK & EYE

LP-235

# Abdominal Post-Surgical Corset (*above the Knee*)

Compression garment used after hip and upper leg liposuction operations. The 3-hooks system provides that the compression adjustment of the product is adjusted in accordance with the patient during the treatment period.



double layer



active silver



anatomic design



adjustable



eco friendly

**touch it...  
feel it...**

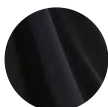

Pg. 151



Shortcut to web

**WM**  
for Women



**i.** 3 levels of hook and eye system which starts from waist and continues til the open-crotch area, provides product to be used in requested compression level and personal adjustment to be done.



Packing Alternatives



Travel & Laundry Bag



Fabric Handbag



Cardboard Box



Plastic Bag

## Size Chart

	XXXS	XXS	XS	S	M	L	XL	XXL	XXXL	UOM
WAIST	58 - 64	64 - 68	68 - 72	72 - 76	76 - 80	80 - 85	85 - 90	90 - 95	95 - 100	cm
HIPS	80 - 85	85 - 90	90 - 95	95 - 100	100 - 105	105 - 110	110 - 115	115 - 120	120 - 125	cm
THIGH	43 - 46	46 - 49	49 - 52	52 - 55	55 - 58	58 - 61	61 - 64	64 - 67	67 - 69	cm



Color Options

LP-235

ARM (O)  
WAIST (P)  
HIPS (C)  
THIGH (K)

How to measure

I don't know

Play Here!!

**ii.** Design of the product, which includes the **thighs and buttocks**, extends to above the knee. Provides the required compression to be applied to the thighs.

Where is LP-235 on EUROPACK product tree?

PRODUCT CATEGORY ► GIRDLES & THIGHS  
PRODUCT ANATOMICAL ► THIGHS & LEGS  
PRODUCT PATHOLOGY ► LIPOSUCTION CLASSIC  
PRODUCT PROPERTY ► 3 LEVELS OF HOOK & EYE

LP-240

# Post-Surgical Compression Corset for BBL Fat Transfer

Compression garment used after hip fat transfer (BBL) operations and accelerates blood circulation with its compression effect. The garment is produced by double-layered elastic fabric for operation areas. The compression garment provides more rigid and body-form-appropriate compression with extra reinforced fabric support in the operation area. The thin and flexible fabric in the hip area provides homogeneous pressure after the operation and supports recovery.



double layer



active silver



anatomic design



adjustable



eco friendly

touch it...  
feel it...



Pg. 151



Shortcut to web

WM  
for Women



**i.** Hips part is designed with breathable, elastic, **mesh fabric**. And this prevents high compression to the area.



**ii.** Design of the product, which includes **the thighs and buttocks**, extends to above the knee. Provides the required compression to be applied to the thighs.



Packing Alternatives



Travel & Laundry Bag ♻️



Fabric Handbag ♻️



Cardboard Box ♻️



Plastic Bag ♻️



## Size Chart

	XXXS	XXS	XS	S	M	L	XL	XXL	XXXL	UOM
WAIST	58 - 64	64 - 68	68 - 72	72 - 76	76 - 80	80 - 85	85 - 90	90 - 95	95 - 100	cm
HIPS	80 - 85	85 - 90	90 - 95	95 - 100	100 - 105	105 - 110	110 - 115	115 - 120	120 - 125	cm
THIGH	43 - 46	46 - 49	49 - 52	52 - 55	55 - 58	58 - 61	61 - 64	64 - 67	67 - 69	cm



Color Options

LP-240

**how to measure**

I don't know

Play here!

**iii.**

**iv.**

**iv.** Open-crotch design provides ease of use in daily-life.

**iii.** 3 levels of hook and eye system which starts from waist and continues til the open-crotch area, provides product to be used in requested compression level and personal adjustment to be done.

**PRODUCT CATEGORY** ▶ GIRDLES & THIGHS + BBL CORSETS  
**PRODUCT ANATOMICAL** ▶ THIGHS & LEGS + HIPS & BUTTOCKS  
**PRODUCT PATHOLOGY** ▶ LIPOSUCTION CLASSIC + BBL  
**PRODUCT PROPERTY** ▶ 3 LEVELS OF HOOK & EYE

LP-245

# Abdominal Post-Surgical Corset (below the Knee)

This garment is suitable for use during post-operative periods following abdomen, buttocks, back and below the knee. Helps to correct treatment by providing that compression adjustment of the product is adjusted according to the patient during 3 rows of hook and eye system treatment period.



double layer



active silver



anatomic design



adjustable



eco friendly

touch it...  
feel it...

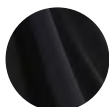

Pg. 151



WM  
for Women

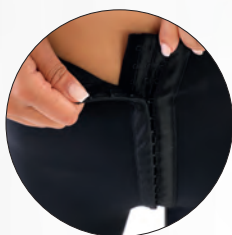

**i. 3 levels of hook and eye system**  
which starts from waist and continues til the open-crotch area, provides product to be used in requested compression level and personal adjustment to be done.



**ii. Open-crotch design** provides ease of use in daily-life.



Packing Alternatives



Travel & Laundry Bag ♻️



Fabric Handbag ♻️



Cardboard Box ♻️



Plastic Bag ♻️

## Size Chart

	XXXS	XXS	XS	S	M	L	XL	XXL	XXXL	UOM
WAIST	58 - 64	64 - 68	68 - 72	72 - 76	76 - 80	80 - 85	85 - 90	90 - 95	95 - 100	cm
HIPS	80 - 85	85 - 90	90 - 95	95 - 100	100 - 105	105 - 110	110 - 115	115 - 120	120 - 125	cm
THIGH	43 - 46	46 - 49	49 - 52	52 - 55	55 - 58	58 - 61	61 - 64	64 - 67	67 - 69	cm



Color Options

LP-245

WAIST (P)  
HIPS (C)  
THIGH (K)

**how to measure**

I don't know

Play here!

**iii.** Design of the product, which includes the **knees and buttocks**, extends to above the knee. Provides the required compression to be applied to the thighs.

**PRODUCT CATEGORY** ► GIRDLES & THIGHS  
**PRODUCT ANATOMICAL** ► THIGHS & LEGS  
**PRODUCT PATHOLOGY** ► LIPOSUCTION CLASSIC  
**PRODUCT PROPERTY** ► 3 LEVELS OF HOOK & EYE

LP-250

# Abdominal Post-Surgical Corset (Ankle Length)

Compression garment used after liposuction operations in the garment, hip and entire leg area. The 3-hooks system provides that the compression adjustment of the product is adjusted in accordance with the patient during the treatment period.



double layer



active silver



anatomic design



adjustable



eco friendly

touch it...  
feel it...

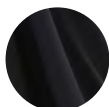

Pg. 120



**i.** **3 levels of hook and eye system**  
which starts from waist and continues til the open-crotch area, provides product to be used in requested compression level and personal adjustment to be done.

**WM**  
for Women



Packing Alternatives



Travel & Laundry Bag



Fabric Handbag



Cardboard Box



Plastic Bag



## Size Chart

	XXXS	XXS	XS	S	M	L	XL	XXL	XXXL	UOM
WAIST	58 - 64	64 - 68	68 - 72	72 - 76	76 - 80	80 - 85	85 - 90	90 - 95	95 - 100	cm
HIPS	80 - 85	85 - 90	90 - 95	95 - 100	100 - 105	105 - 110	110 - 115	115 - 120	120 - 125	cm
THIGH	43 - 46	46 - 49	49 - 52	52 - 55	55 - 58	58 - 61	61 - 64	64 - 67	67 - 69	cm

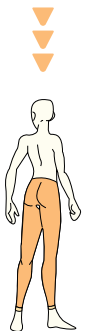

Color Options

LP-250

WAIST (P)  
HIPS (C)  
THIGH (K)

**how to measure**

I don't know

Play here!

**ii.** Open-crotch design provides ease of use in daily-life.

**iii.** Design of the product, starts from the hips, extends to the ankle. Provides required compression to the thighs and calfs.

PRODUCT CATEGORY ► GIRDLES & THIGHS  
PRODUCT ANATOMICAL ► THIGHS & LEGS  
PRODUCT PATHOLOGY ► LIPOSUCTION CLASSIC  
PRODUCT PROPERTY ► 3 LEVELS OF HOOK & EYE

LP-265

# Standard Abdominal Binder (16 Cm)

Produced from elastic, hook and hoop fabric. This garment is used in abdominoplasty and liposuction operations take place in abdomen, crotch, back of waist. Bandage, manufactured from flexible, supportive fabric, gives advanced support and long compression performance to abdomen area.



double layer



active silver



anatomic design



adjustable



eco friendly



Shortcut to web

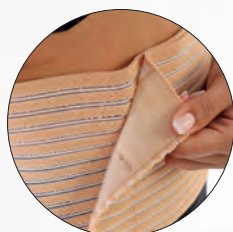

**i.** Corset is designed to be combined with velcro over the abdominal area for product to be adjusted as requested compression level. One-piece design provides ease of use and can be personally adjusted. It is 16 cm high.

**WM**  
Unisex

Packing Alternatives



Travel & Laundry Bag



Fabric Handbag



Cardboard Box



Plastic Bag



## Size Chart

	S	M	L	XL	XXL	UOM
ABDOMEN	50 - 70	70 - 90	90 - 110	110 - 130	130 - 150	cm



Color Options

LP-265

how to measure

I don't know [Play here!](#)

16 cm

PRODUCT CATEGORY ► ABDOMINAL BANDAGES  
 PRODUCT ANATOMICAL ► ABDOMINAL  
 PRODUCT PATHOLOGY ► LIPOSUCTION CLASSIC  
 PRODUCT PROPERTY ► HOOK & LOOP

LP-270

# Standard Abdominal Binder (22 Cm)

Manufactured from elastic, hook and hoop fabric. This garment is used in abdominoplasty and liposuction operations take place in abdomen, crotch, back of waist. Bandage, produced from flexible, supportive fabric, gives advanced support and long compression performance to the abdomen area.



double layer



active silver



anatomic design



adjustable



eco friendly



Shortcut to web

**WM**  
Unisex

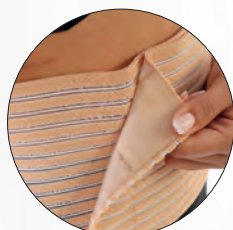

**i.** Corset is designed to be combined **with velcro over the abdominal area** for product to be adjusted as requested compression level. One-piece design provides ease of use and can be personally adjusted. Its high being 22 cm, expands the area of influence and provides adaptation to tall patients.



Packing Alternatives



Travel & Laundry Bag



Fabric Handbag



Cardboard Box



Plastic Bag



## Size Chart

	S	M	L	XL	XXL	UOM
ABDOMEN	50 - 70	70 - 90	90 - 110	110 - 130	130 - 150	cm



Color Options

LP-270

how to measure

I don't know

Play here!

22 cm

PRODUCT CATEGORY ► ABDOMINAL BANDAGES

PRODUCT ANATOMICAL ► ABDOMINAL

PRODUCT PATHOLOGY ► LIPOSUCTION CLASSIC

PRODUCT PROPERTY ► HOOK & LOOP

LP-275

# Standart Abdominal Binder (26 Cm)

The product is produced by flexible, velcro-adhering fabric. Used in liposuction operations of the abdomen, groin, back of the waist. Produced from a supportive, flexible fabric, the product reduces the risk of trauma in the operation area, accelerates the blood circulation, ensures rapid removal of edema and speeds up the healing process.



double layer



active silver



anatomic design



adjustable



eco friendly

Shortcut to web



WM  
Unisex

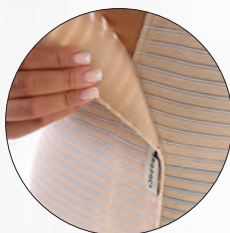

**i.** Corset is designed to be combined **with velcro over the abdominal area** for product to be adjusted as requested compression level. One-piece design provides ease of use and can be personally adjusted. Its high being 26 cm, expands the area of influence and provides adaptation to tall patients.



Packing Alternatives



Travel & Laundry Bag



Fabric Handbag



Cardboard Box



Plastic Bag



## Size Chart

	S	M	L	XL	XXL	UOM
ABDOMEN	50 - 70	70 - 90	90 - 110	110 - 130	130 - 150	cm



Color Options

LP-275

ABDOMEN (A)

How to measure  
I don't know  
I Play Home!!

26 cm

Where is LP-275 on EUROPACK product tree?

PRODUCT CATEGORY ► ABDOMINAL BANDAGES  
 PRODUCT ANATOMICAL ► ABDOMINAL  
 PRODUCT PATHOLOGY ► LIPOSUCTION CLASSIC  
 PRODUCT PROPERTY ► HOOK & LOOP

LP-280

# Standard Abdominal Binder (30 Cm)

Produced from elastic, hook and hoop fabric. This garment is used in abdominoplasty and liposuction operations take place in abdomen, crotch, back of waist. Bandage, produced from flexible, supportive fabric, gives advanced support and long compression performance to abdomen area.



double layer



active silver



anatomic design



adjustable



eco friendly



Shortcut to web

WM  
Unisex



**i.** Corset is designed to be combined **with velcro over the abdominal area** for product to be adjusted as requested compression level. One-piece design provides ease of use and can be personally adjusted. Its high being 30 cm, expands the area of influence and provides adaptation to tall patients.

## Packing Alternatives



Travel & Laundry Bag



Fabric Handbag



Cardboard Box



Plastic Bag



## Size Chart

	S	M	L	XL	XXL	UOM
ABDOMEN	50 - 70	70 - 90	90 - 110	110 - 130	130 - 150	cm



Color Options

LP-280

ABDOMEN (A)

how to measure

I don't know

Play here!

30 cm

Where is LP-280 on EUROPACK product tree?

PRODUCT CATEGORY ► ABDOMINAL BANDAGES

PRODUCT ANATOMICAL ► ABDOMINAL

PRODUCT PATHOLOGY ► LIPOSUCTION CLASSIC

PRODUCT PROPERTY ► HOOK & LOOP

LP-300

# Gynecomastia Corset (Short)

The product is used after breast reduction, tummy tuck, back body liposuction operations. The chest area is produced by double-layered fabric. The system with a front zipper and three hooks adjustable from the shoulder area helps the correct treatment by providing that the compression adjustment of the product is adjusted according to the patient during the treatment period.



double layer



active silver



anatomic design



adjustable



eco friendly

touch it...  
feel it...



Pg. 151



Shortcut to web

WM  
for Men



**ii.** The 3 levels of hook and eye system in the shoulders, provides the product to be adjusted as personally requested. Also, provides requested compression level to be applied.



**i.** Zipper on the front goes from breast area to waist and allows vest to be worn and removed easily. Soft pad, which prevents zipper to contact the skin, does not irritate the skin, and provides comfort of use.



Packing Alternatives



Travel & Laundry Bag ♻️



Fabric Handbag ♻️



Cardboard Box ♻️



Plastic Bag ♻️

## Size Chart

	XXXS	XXS	XS	S	M	L	XL	XXL	XXXL	UOM
CHEST	90 - 95	95 - 100	100 - 105	105 - 110	110 - 115	115 - 120	120 - 125	125 - 130	130 - 135	cm
WAIST	80 - 85	85 - 90	90 - 95	95 - 100	100 - 105	105 - 110	110 - 115	115 - 120	120 - 125	cm



Color Options

LP-300

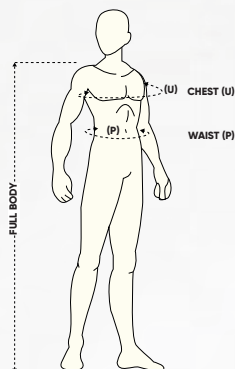

how to measure



Play here!



PRODUCT CATEGORY ► BREAST GARMENTS  
 PRODUCT ANATOMICAL ► BREAST & CHEST  
 PRODUCT PATHOLOGY ► BREAST REDUCTION UP-LIFT  
 PRODUCT PROPERTY ► ZIPPER + 3 LEVELS OF HOOK & EYE

LP-301

# Post-Surgical Compression Vest (Short)

The product is used after breast reduction, tummy tuck, back body liposuction operations. The chest area is produced by double-layered fabric. The system with a front zipper, hook and look shoulder area helps the correct treatment by providing that the compression adjustment of the product is adjusted according to the patient during the treatment period.



double layer



active silver



anatomic design



adjustable



eco friendly

touch it...  
feel it...

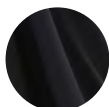

Pg. 120



Shortcut to web

WM  
for Men

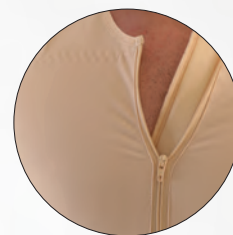

**ii.** Zipper on the front goes from breast area to waist and allows vest to be worn and removed easily. **Soft pad**, which prevents zipper to contact the skin, does not irritate the skin, and provides comfort of use.



**i.** Design of the product allows combining from the shoulders. Personal adjustment can be done **with hook and loop system** which is on the shoulder straps. And hook and loop system prevents product from slipping and provides comfortable usage.



Packing Alternatives



Travel & Laundry Bag ♻️



Fabric Handbag ♻️



Cardboard Box ♻️



Plastic Bag ♻️



## Size Chart

	XXXS	XXS	XS	S	M	L	XL	XXL	XXXL	UOM
CHEST	90 - 95	95 - 100	100 - 105	105 - 110	110 - 115	115 - 120	120 - 125	125 - 130	130 - 135	cm



Color Options

LP-301

how to measure

I don't know

Play here!

PRODUCT CATEGORY ► BREAST GARMENTS

PRODUCT ANATOMICAL ► BREAST & CHEST

PRODUCT PATHOLOGY ► BREAST REDUCTION UP-LIFT

PRODUCT PROPERTY ► ZIPPER + HOOK & LOOP

LP-305

# Post-Surgical Compression Vest (Long)

The product is used after breast reduction, abdominoplasty, back body liposuction operations. The chest area is produced by double layer fabric. Produced in a 3-hook system that provides comfort of use and allows the tightness of the product to be adjusted during the healing process.



double layer



active silver



anatomic design



adjustable



eco friendly

touch it...  
feel it...



Pg. 151



Shortcut to web



**i.** The front part of the product, designed as vest, is entirely consist of **3 levels of hook and eye system**. 3 levels of hook and eye system providing that the compression adjustment of the product is adjusted as required. It provides ease of use and personel adjustment to be done

WM  
for Men



Packing Alternatives



Travel & Laundry Bag



Fabric Handbag



Cardboard Box



Plastic Bag

## Size Chart

	XXXS	XXS	XS	S	M	L	XL	XXL	XXXL	UOM
CHEST	90 - 95	95 - 100	100 - 105	105 - 110	110 - 115	115 - 120	120 - 125	125 - 130	130 - 135	cm
WAIST	80 - 85	85 - 90	90 - 95	95 - 100	100 - 105	105 - 110	110 - 115	115 - 120	120 - 125	cm



Color Options

LP-305

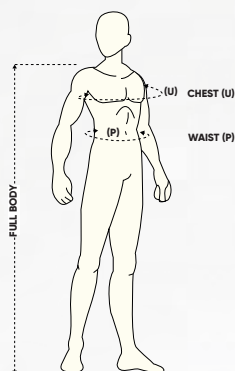

how to measure

I don't know  
Play here!

PRODUCT CATEGORY ► BREAST GARMENTS  
 PRODUCT ANATOMICAL ► BREAST & CHEST  
 PRODUCT PATHOLOGY ► BREAST REDUCTION UP-LIFT  
 PRODUCT PROPERTY ► 3 LEVELS OF HOOK & EYE

LP-306

# Post-Surgical Compression Vest (Sleeveless)

The product is used after breast reduction, tummy tuck, back body liposuction operations. The chest area is produced by double-layered fabric. The system with a front zipper, hook and look shoulder area helps the correct treatment by providing that the compression adjustment of the product is adjusted according to the patient during the treatment period.



double layer



active silver



anatomic design



adjustable



eco friendly

touch it...  
feel it...



Pg. 151



WM  
for Men



**i.** Design of the product allows combining from the shoulders. Personal adjustment can be done **with hook and loop system** which is on the shoulder straps. And hook and loop system prevents product from slipping and provides comfortable usage.



**ii.** Zipper on the front goes from breast area to waist and allows vest to be worn and removed easily. **Soft pad**, which prevents zipper to contact the skin, does not irritate the skin, and provides comfort of use.



Packing Alternatives



Travel & Laundry Bag ♻️



Fabric Handbag ♻️



Cardboard Box ♻️



Plastic Bag ♻️



## Size Chart

	XXXS	XXS	XS	S	M	L	XL	XXL	XXXL	UOM
CHEST	90 - 95	95 - 100	100 - 105	105 - 110	110 - 115	115 - 120	120 - 125	125 - 130	130 - 135	cm
WAIST	80 - 85	85 - 90	90 - 95	95 - 100	100 - 105	105 - 110	110 - 115	115 - 120	120 - 125	cm



Color Options

LP-306

how to measure

I don't know

Play here!

PRODUCT CATEGORY ► BREAST GARMENTS  
 PRODUCT ANATOMICAL ► BREAST & CHEST  
 PRODUCT PATHOLOGY ► BREAST REDUCTION UP-LIFT  
 PRODUCT PROPERTY ► ZIPPER + HOOK & LOOP

LP-310

# Post-Surgical Compression Vest (Hook & Loop Back)

Chest area, extra amplified, compression clothing for the post-operative period following gynecomastia. Accelerates the blood circulation by applying compression. Helps the treatment by applying maximum compression with its fastening hook and loop system from back.



double layer



active silver



anatomic design



adjustable



eco friendly

touch it...  
feel it...

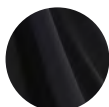

Pg. 151



Shortcut to web

WM  
for Men



Packing Alternatives



Travel & Laundry Bag



Fabric Handbag



Cardboard Box



Plastic Bag

## Size Chart

	XXXS	XXS	XS	S	M	L	XL	XXL	XXXL	UOM
CHEST	90 - 95	95 - 100	100 - 105	105 - 110	110 - 115	115 - 120	120 - 125	125 - 130	130 - 135	cm
WAIST	80 - 85	85 - 90	90 - 95	95 - 100	100 - 105	105 - 110	110 - 115	115 - 120	120 - 125	cm



Color Options

LP-310

how to measure

I don't know

Play here!

**i.** Velcro , located in the back section to cover the waist from the back, allows vest to easily worn and removed easily and provides ease of use.

PRODUCT CATEGORY ► BREAST GARMENTS  
 PRODUCT ANATOMICAL ► BREAST & CHEST  
 PRODUCT PATHOLOGY ► BREAST REDUCTION UP-LIFT  
 PRODUCT PROPERTY ► HOOK & LOOP

LP-315

# Post-Surgical Compression Garment

The garment is used after gynecomastia, tummy tuck, back body liposuction operations.



double layer



active silver



anatomic design



adjustable



eco friendly

touch it...  
feel it...

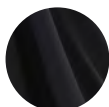

Pg. 151



Shortcut to web

WM  
for Men

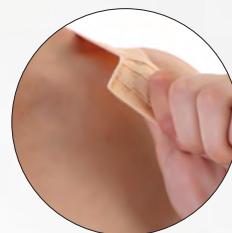

**i.** The 3 levels of hook and eye system in the shoulders, provides product to adjusted personally. Also, provides compression level of the product to adjusted as required.



Packing Alternatives



Travel & Laundry Bag ♻️



Fabric Handbag ♻️



Cardboard Box ♻️



Plastic Bag ♻️



## Size Chart

	XXXS	XXS	XS	S	M	L	XL	XXL	XXXL	UOM
CHEST	90 - 95	95 - 100	100 - 105	105 - 110	110 - 115	115 - 120	120 - 125	125 - 130	130 - 135	cm
WAIST	80 - 85	85 - 90	90 - 95	95 - 100	100 - 105	105 - 110	110 - 115	115 - 120	120 - 125	cm
HIPS	74 - 79	79 - 84	84 - 94	94 - 104	104 - 114	114 - 124	124 - 135	135 - 145	145 - 155	cm
THIGH	43 - 46	46 - 49	49 - 52	52 - 55	55 - 58	58 - 61	61 - 64	64 - 67	67 - 69	cm



Color Options

LP-315

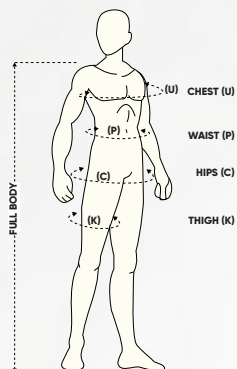

how to measure

I don't know  
Play here!WM  
for Men

PRODUCT CATEGORY ► BODYSUIT  
 PRODUCT ANATOMICAL ► ABDOMINAL  
 PRODUCT PATHOLOGY ► LIPOSUCTION CLASSIC  
 PRODUCT PROPERTY ► 3 LEVELS OF HOOK & EYE

LP-320

# Post-Surgical Compression Vest (*with Sleeves*)

Compression clothing, breast area being extra amplified, used after gynecomasty, abdominasty, upper arm liposuction operations. Accelerates the blood circulation by applying compression. Through adjustable 3 rows of hook and eye system treatment, helps the correct treatment by providing that the compression adjustment of the product is adjusted according to the patient.



double layer



active silver



anatomic design



adjustable



eco friendly

touch it...  
feel it...

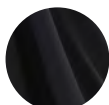

Pg. 151



**i.** The front part of the product, designed as vest, is entirely consist of **3 levels of hook and eye system**. 3 levels of hook and eye system providing that the compression adjustment of the product is adjusted as required. It provides ease of use and personel adjustment to be done.



Packing Alternatives



Travel & Laundry Bag



Fabric Handbag



Cardboard Box



Plastic Bag

## Size Chart

	XXXS	XXS	XS	S	M	L	XL	XXL	XXXL	UOM
CHEST	90 - 95	95 - 100	100 - 105	105 - 110	110 - 115	115 - 120	120 - 125	125 - 130	130 - 135	cm
ARM	32 - 34	34 - 37	37 - 39	39 - 42	42 - 44	44 - 47	47 - 50	50 - 53	53 - 56	cm
WAIST	80 - 85	85 - 90	90 - 95	95 - 100	100 - 105	105 - 110	110 - 115	115 - 120	120 - 125	cm



Color Options

LP-320

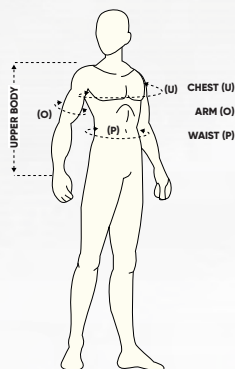

how to measure



I don't know  
Play here!



**ii.** The garment, designed with long sleeves to wrists, provides that the arms kept in requested compression level.



PRODUCT CATEGORY ► VEST & SLEEVES  
PRODUCT ANATOMICAL ► BREAST & CHEST  
PRODUCT PATHOLOGY ► LIPOSUCTION CLASSIC  
PRODUCT PROPERTY ► 3 LEVELS OF HOOK & EYE

LP-325

# Post-Surgical Compression Corset with Abdominal Extension (*above the Knee*)

Compression clothing for the post-operative period following abdomen, buttock, thigh operations, extends above the knee. In 3 hook and loop system, helps the correct treatment by providing that the compression adjustment of the product is adjusted according to the patient. Adjustable shoulder straps, prevents product from slipping. Amplified fabric and sewing technology is used to support the chest in anatomic structure.



double layer



active silver



anatomic design



adjustable



eco friendly

touch it...  
feel it...



Pg. 151



Shortcut to web



**i.** Comfortable usage is ensured **with strap buckles** which provide straps of the products to be adjusted personally. Prevents product from slipping and helps adjustment of the compression level. Since the straps are fixed to products with hook, it can be worn and removed without changing the buckle adjustment.

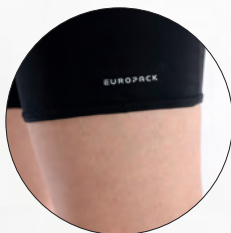

**iii.** Design of the product, which includes **the thighs and buttocks**, extends to above the knee. Provides the required compression to be applied to the thighs.



WM  
for Men

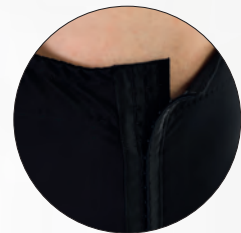

**ii.** The 3 levels of hook and eye system, which starts from under the bust and continues til the fully open crotch section, provides the product to be used at the required compression level and personal adjustment.

Packing Alternatives



Travel & Laundry Bag ♻️



Fabric Handbag ♻️



Cardboard Box ♻️



Plastic Bag ♻️



## Size Chart

	XXXS	XXS	XS	S	M	L	XL	XXL	XXXL	UOM
WAIST	80 - 85	85 - 90	90 - 95	95 - 100	100 - 105	105 - 110	110 - 115	115 - 120	120 - 125	cm
HIPS	74 - 79	79 - 84	84 - 94	94 - 104	104 - 114	114 - 124	124 - 135	135 - 145	145 - 155	cm
THIGH	43 - 46	46 - 49	49 - 52	52 - 55	55 - 58	58 - 61	61 - 64	64 - 67	67 - 69	cm



Color Options

LP-325

WAIST (P)  
HIPS (C)  
THIGH (K)

how to measure

I don't know  
Play here!

**iv.** Open-crotch design provides ease of use in daily-life.

PRODUCT CATEGORY ► BODYSUIT  
PRODUCT ANATOMICAL ► ABDOMINAL  
PRODUCT PATHOLOGY ► LIPOSUCTION CLASSIC  
PRODUCT PROPERTY ► 3 LEVELS OF HOOK & EYE + ADJUSTABLE STRAPS

LP-330

# Male Bodysuit Compression Garment

Compression corset that is used after gynecomastia, abdominoplasty, upper extremity whole body liposuction operations. Produced in a 3-hooks system and the genital area is open for user comfort.



double layer



active silver



anatomic design



adjustable



eco friendly

touch it...  
feel it...



Pg. 151



Shortcut to web

WM  
for Men

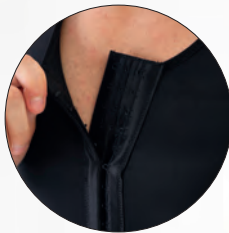

**i.** The 3 levels of hook and eye system, which starts from under the bust and continues til the fully open crotch section, provides the product to be used at the required compression level and personal adjustment.

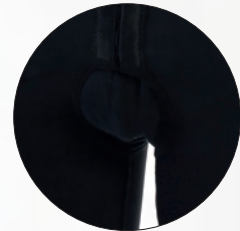

**ii.** Open-crotch design provides ease of use in daily-life.



Packing Alternatives



Travel & Laundry Bag ♻️



Fabric Handbag ♻️



Cardboard Box ♻️



Plastic Bag ♻️

## Size Chart

	XXXS	XXS	XS	S	M	L	XL	XXL	XXXL	UOM
CHEST	90 - 95	95 - 100	100 - 105	105 - 110	110 - 115	115 - 120	120 - 125	125 - 130	130 - 135	cm
WAIST	80 - 85	85 - 90	90 - 95	95 - 100	100 - 105	105 - 110	110 - 115	115 - 120	120 - 125	cm
HIPS	74 - 79	79 - 84	84 - 94	94 - 104	104 - 114	114 - 124	124 - 135	135 - 145	145 - 155	cm
THIGH	43 - 46	46 - 49	49 - 52	52 - 55	55 - 58	58 - 61	61 - 64	64 - 67	67 - 69	cm



Color Options

LP-330

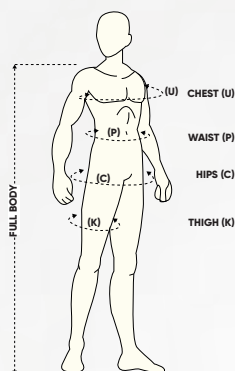

how to measure



Play here!



WM  
for Men

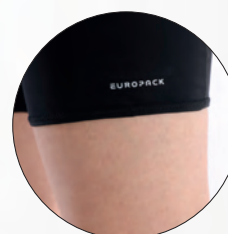

**iii.** Design of the product, which includes the thighs and buttocks, extends to above the knee. Provides the required compression to be applied to the thighs.



PRODUCT CATEGORY ► BODYSUIT  
PRODUCT ANATOMICAL ► ABDOMINAL + BACK & DORSAL  
PRODUCT PATHOLOGY ► LIPOSUCTION CLASSIC  
PRODUCT PROPERTY ► 3 LEVELS OF HOOK & EYE

LP-335

# Adjustable Abdominal Binder with 3 Panels (with Pad)

Garment is used in liposuction and abdominoplasty, take place in abdomen, crotch, back. Bandage, produced from supportive, flexible fabric, decreases the risk of trauma in the operation area. Through abdominal part being padded and flexible, it applies compression against dropsy which occurs after surgery, by adding equal pressure to every part. Speeds up the healing process of dropsy by increasing the blood circulation. Fabric structure, helps to decrease the complains about pain, sensibility, dropsy in the operation area.



double layer



active silver



anatomic design



adjustable



eco friendly



Shortcut to web

WM  
Unisex



**i.** It is designed in **3 levels** to include the entire area from under the bust to the coccyx. Each stage is combined **with velcro**, allowing for regional compression adjustment. Thanks to its design, it is possible to adjust it personally

## Packing Alternatives



Travel & Laundry Bag



Fabric Handbag



Cardboard Box



Plastic Bag





## Size Chart

	S	M	L	XL	XXL	UOM
ABDOMEN	50 - 70	70 - 90	90 - 110	110 - 130	130 - 150	cm



Color Options

LP-335

how to measure

I don't know

Play here!

PRODUCT CATEGORY ► ABDOMINAL BANDAGES

PRODUCT ANATOMICAL ► ABDOMINAL

PRODUCT PATHOLOGY ► LIPOSUCTION CLASSIC

PRODUCT PROPERTY ► HOOKED & LOOPED

LP-340

# Full Bodysuit for Men

Full-body compression garment that is used after gynecomastia, abdominoplasty, upper extremity whole body liposuction operations. Produced in a 3-hooks system and the genital area is open for user comfort.



double layer



active silver



anatomic design



adjustable



eco friendly

touch it...  
feel it...

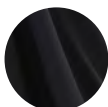

Pg. 151



Shortcut to web

WM  
for Men

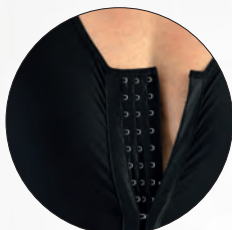

**i.** The 3 levels of hook and eye system, which starts from under the bust and continues til the fully open crooth section, provides the product to be used at the required compression level and personal adjustment.



**ii.** Design of the product, starts from the hips, extends to the ankle. Provides required compression to the thighs.



Packing Alternatives



Travel & Laundry Bag ♻️



Fabric Handbag ♻️



Cardboard Box ♻️



Plastic Bag ♻️

## Size Chart

	XXXS	XXS	XS	S	M	L	XL	XXL	XXXL	UOM
CHEST	90 - 95	95 - 100	100 - 105	105 - 110	110 - 115	115 - 120	120 - 125	125 - 130	130 - 135	cm
ARM	32 - 34	34 - 37	37 - 39	39 - 42	42 - 44	44 - 47	47 - 50	50 - 53	53 - 56	cm
WAIST	80 - 85	85 - 90	90 - 95	95 - 100	100 - 105	105 - 110	110 - 115	115 - 120	120 - 125	cm
HIPS	74 - 79	79 - 84	84 - 94	94 - 104	104 - 114	114 - 124	124 - 135	135 - 145	145 - 155	cm
THIGH	43 - 46	46 - 49	49 - 52	52 - 55	55 - 58	58 - 61	61 - 64	64 - 67	67 - 69	cm



Color Options

LP-340

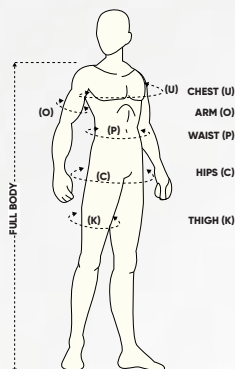

how to measure



Play here!



**iii.** Open-crotch design provides ease of use in daily-life.



PRODUCT CATEGORY ► BODYSUIT  
 PRODUCT ANATOMICAL ► ABDOMINAL + BACK & DORSAL  
 PRODUCT PATHOLOGY ► LIPOSUCTION CLASSIC  
 PRODUCT PROPERTY ► 3 LEVELS OF HOOK & EYE

LP-355

# Thorax Bandage (15 cm)

Chest girdle is for post-operative period following gynecomastia, manufactured from elastic materials. Helps to decrease the complains about pain, sensibility, dhnopsy in the operation area.



double layer



active silver



anatomic design



adjustable



eco friendly



Shortcut to web



**i.** The bandage is designed to be combined **with velcro** over the breast for product to be adjusted as requested compression level. One-piece design provides ease of use and can be personally adjusted

WM  
for Men



Packing Alternatives



Travel & Laundry Bag



Fabric Handbag



Cardboard Box



Plastic Bag



## Size Chart

	S	M	L	XL	XXL	UOM
CHEST	50 - 70	70 - 90	90 - 110	110 - 130	130 - 150	cm



Color Options

LP-355

how to measure

I don't know

Play here!

15 cm

PRODUCT CATEGORY ► BREAST BANDAGES

PRODUCT ANATOMICAL ► BREAST & CHEST

PRODUCT PATHOLOGY ► LIPOSUCTION CLASS

PRODUCT PROPERTY ► HOOK & LOOP

LP-370

# Abdominal Binder with 2 Panels (16 cm)

Manufactured from elastic, hook and loop fabric. Used in abdominasty and liposuction operations applied in abdomen, crotch, back areas. This garment decreases the risk of trauma since it is produced from supportive, flexible fabric. Elastic material applies long-lasting compression against the dropsy by allowing equal pressure to everywhere. Heals the dropsy area by increasing the blood circulation.



double layer



active silver



anatomic design



adjustable



eco friendly



Shortcut to web

WM  
Unisex



**i.** The corset is designed with **2 panels** to allow it to be combined with **velcro** over the abdominal area to provide the required compression adjustment. With its one-piece design, it is easy to wear and can be adjusted personally. It is **16 cm** high.



Packing Alternatives



Travel & Laundry Bag



Fabric Handbag



Cardboard Box



Plastic Bag



## Size Chart

	S	M	L	XL	XXL	UOM
ABDOMEN	50 - 70	70 - 90	90 - 110	110 - 130	130 - 150	cm



Color Options

LP-370

how to measure

I don't know

Play here!

16 cm

**PRODUCT CATEGORY** ► ABDOMINAL BANDAGES  
**PRODUCT ANATOMICAL** ► ABDOMINAL  
**PRODUCT PATHOLOGY** ► LIPOSUCTION CLASSIC  
**PRODUCT PROPERTY** ► HOOKED & LOOPED

LP-375

# Abdominal Binder with 3 Panels (22 cm)

Compression corset is produced by 3-panels, stretchy, velcro-adhesive fabric. Used in liposuction operations of the abdomen, inguinal region, back of the waist. Produced from a supportive, flexible fabric, the corset, reduces the risk of trauma in the operation area, accelerates the blood circulation, provides rapid removal of edema and accelerates the healing process.



double layer



active silver



anatomic design



adjustable



eco friendly

Shortcut to web



WM  
Unisex



**i.** The corset is designed with **3 panels** to allow it to be combined **with velcro** over the abdominal area to provide the required compression adjustment. With its one-piece design, it is easy to wear and can be adjusted personally. Its high being **22 cm**, expands the area of influence and provides adaptation to tall patients.



Packing Alternatives



Travel & Laundry Bag



Fabric Handbag



Cardboard Box



Plastic Bag



## Size Chart

	S	M	L	XL	XXL	UOM
ABDOMEN	50 - 70	70 - 90	90 - 110	110 - 130	130 - 150	cm



Color Options

LP-375

how to measure

I don't know

Play here!

22 cm

PRODUCT CATEGORY ► ABDOMINAL BANDAGES

PRODUCT ANATOMICAL ► ABDOMINAL

PRODUCT PATHOLOGY ► LIPOSUCTION CLASSIC

PRODUCT PROPERTY ► HOOKED & LOOPED

LP-380

# Abdominal Binder with Adjustable 3 Panels (22 cm)

This garment is for the abdominoplasty and liposuction operation, takes place in abdomen, crotch and back. Bandage, manufactured from supportive, flexible fabric, decreases the risk of trauma in the operation area. Through 3 rows of hook and loop, compression level can be adjusted suitably for the area and treatment. It regulates the blood circulation and speeds up the healing process of dynopsty.



double layer



active silver



anatomic design



adjustable



eco friendly



Shortcut to web

WM  
Unisex



**i.** The corset is designed with **3 panels** that can be combined independently from each other to provide the required **compression adjustment by being combined with velcro** over the abdominal area. Its design allows the compression level to be adjusted in the required area. Its high being **22 cm**, expands the area of influence and provides adaptation to tall patients.

**i.**

(1)  
(2)  
(3)

Packing Alternatives



Travel & Laundry Bag



Fabric Handbag



Cardboard Box



Plastic Bag



## Size Chart

	S	M	L	XL	XXL	UOM
ABDOMEN	50 - 70	70 - 90	90 - 110	110 - 130	130 - 150	cm



Color Options

LP-380

how to measure

I don't know

Play here!

22 cm

PRODUCT CATEGORY ► ABDOMINAL BANDAGES  
 PRODUCT ANATOMICAL ► ABDOMINAL  
 PRODUCT PATHOLOGY ► LIPOSUCTION CLASSIC  
 PRODUCT PROPERTY ► HOOKED & LOOPED

LP-385

# Abdominal Binder with 4 Panels (30 cm)

Compression corset is produced by 4-panels, stretchy, velcro-adhesive fabric. Used in liposuction operations of the abdomen, inguinal region, back of the waist. Produced from a supportive, flexible fabric, the corset, reduces the risk of trauma in the operation area, accelerates the blood circulation, provides rapid removal of edema and accelerates the healing process.



double layer



active silver



anatomic design



adjustable



eco friendly



Shortcut to web

WM  
Unisex



**i.** The corset is designed with **4 panels** to allow it to be combined **with velcro** over the abdominal area to provide the required compression adjustment. With its one-piece design, it is easy to wear and can be adjusted personally. Its high being **30 cm** expands the area of influence and provides adaptation to tall patients.

## Packing Alternatives



Travel & Laundry Bag



Fabric Handbag



Cardboard Box



Plastic Bag





## Size Chart

	S	M	L	XL	XXL	UOM
ABDOMEN	50 - 70	70 - 90	90 - 110	110 - 130	130 - 150	cm



Color Options

LP-385

how to measure

I don't know

Play here!

30 cm

**PRODUCT CATEGORY** ▶ ABDOMINAL BANDAGES  
**PRODUCT ANATOMICAL** ▶ ABDOMINAL  
**PRODUCT PATHOLOGY** ▶ LIPOSUCTION CLASSIC  
**PRODUCT PROPERTY** ▶ HOOKED & LOOPED

LP-390

# Abdominal Binder with Adjustable 4 Panels (30 cm)

This garment is for the abdominoplasty liposuction operation, takes place in abdomen, crotch and back. Bandage, manufactured from supportive, flexible fabric, decreases the risk of trauma in the operation area. With 3 rows of hook and hoop, compression level can be adjusted for the area and treatment as it is required. Regulates the bloodstream and speeds up the healing process of dropsy.



double layer



active silver



anatomic design



adjustable



eco friendly



Shortcut to web

WM  
Unisex



**i.** The corset is designed with **4 panels** that can be combined independently from each other to provide the required **compression adjustment by being combined with velcro** over the abdominal area. Its design allows the compression level to be adjusted in the required area. Its high being **30 cm** expands the area of influence and provides adaptation to tall patients.

## Packing Alternatives



Travel & Laundry Bag



Fabric Handbag



Cardboard Box



Plastic Bag

## Size Chart

	S	M	L	XL	XXL	UOM
ABDOMEN	50 - 70	70 - 90	90 - 110	110 - 130	130 - 150	cm



Color Options

LP-390

how to measure

I don't know

Play here!

PRODUCT CATEGORY ► ABDOMINAL BANDAGES

PRODUCT ANATOMICAL ► ABDOMINAL

PRODUCT PATHOLOGY ► LIPOSUCTION CLASSIC

PRODUCT PROPERTY ► HOOKED & LOOPED

# MANUFACTURING THE NATURE LOVE

While we were producing our products, our priority was to contribute to the world we live in the name of formation and protection of ecological balance. During production, we supported our products technically but we did not chose to harm the nature but to be a part of its flow. We used recyclable materail because we want to leave a mark on this world with our name not with our carbon-foot print.

Polyamide, which we use in our products, is completely recyclable. In addition, we designed our products, which are in direct contact with the operation area, with latex-free materials. In this period when latex allergies are intense, we ensure that people who meet with our products after the operation spend this period more comfortably, not more difficult than it already is.

Our products, whose raw materials are natural, provide long-term use, and when they become nusable, they return to nature. During our production, we complete the process with the least resource consumption and preparing our orders. We work without sacrificing our product quality but being aware that we owe to nature.

Since our goals are always oriented towards the future, we believe that it is unfair to think only about the period we live in. Therefore, by using sustainable environmentally friendly materials, we are trying to leave a world that is right of the future generations.







# PACKING ART



## CARDBOARD BOXES

Our boxes, which we have carefully placed our products in it, are supported by durable materials. They are perfect for our products with its stylish design.  
Sizler değerlisiniz...

  
Cardboard Box  
220 x 320 mm

  
Cardboard Box  
180 x 270 mm

  
Cardboard Box  
135 x 185 mm





Fabric Handbag  
230 x 310 cm



Fabric Handbag  
190 x 270 cm



## FABRIC HANDBAG

We place our products in our bags which are produced with high-quality fabrics. You can use our bags in daily-life since they have small, important, stylish details.



## TRAVEL & LAUNDRY BAGS

While you can use our bags for travel, you can also wash our products safely in them.



Travel & Laundry Bag  
200 x 330 mm

A woman with voluminous curly hair is smiling and posing in a black, form-fitting leotard. She is holding a large, flowing yellow fabric that drapes around her. The background is white, with gold and black vertical bars on the sides.

# COLORS OF COMPRESSION



# BLACK

It's a gorgeous, serious, elegant and strong. You will see the modern pattern in our garments within the charm of black.

● LP-100 ● LP-105 ● LP-110 ● LP-115 ● LP-120 ● LP-130 ● LP-135 ● LP-140 ● LP-145 ● LP-150 ● LP-155  
● LP-156 ● LP-160 ● LP-165 ● LP-166 ● LP-167 ● LP-170 ● LP-175 ● LP-180 ● LP-185 ● LP-190 ● LP-195  
● LP-200 ● LP-205 ● LP-210 ● LP-211 ● LP-212 ● LP-215 ● LP-216 ● LP-217 ● LP-220 ● LP-221 ● LP-222  
● LP-225 ● LP-230 ● LP-235 ● LP-240 ● LP-245 ● LP-250 ● LP-260 ● LP-265 ● LP-270 ● LP-275 ● LP-280 ●  
LP-300 ● LP-301 ● LP-305 ● LP-306 ● LP-310 ● LP-315 ● LP-320 ● LP-325 ● LP-330 ● LP-335 ● LP-340 ●  
● LP-370 ● LP-375 ● LP-380 ● LP-385 ● LP-390



# NUDE

It's wild, free, brave. You will feel the calming mixture of nude with our garments.

● LP-100 ● LP-105 ● LP-110 ● LP-115 ● LP-120 ● LP-130 ● LP-135 ● LP-140 ● LP-145 ● LP-150 ● LP-155  
● LP-156 ● LP-160 ● LP-165 ● LP-166 ● LP-167 ● LP-170 ● LP-175 ● LP-180 ● LP-185 ● LP-190 ● LP-195  
● LP-200 ● LP-205 ● LP-210 ● LP-211 ● LP-212 ● LP-215 ● LP-216 ● LP-217 ● LP-220 ● LP-221 ● LP-222  
● LP-225 ● LP-230 ● LP-235 ● LP-240 ● LP-245 ● LP-250 ● LP-260 ● LP-265 ● LP-270 ● LP-275 ● LP-280 ●  
LP-300 ● LP-301 ● LP-305 ● LP-306 ● LP-310 ● LP-315 ● LP-320 ● LP-325 ● LP-330 ● LP-335 ● LP-340 ●  
LP-355



# WHITE

It is pure, fresh, therapeutic. You will experience the curative powers of our garments.

LP-370 ● LP-375 ● LP-380 ● LP-385 ● LP-390





ocean effect on your skin



***feel the  
freedom of nude***

***feel the  
charm of black***

birleşim dışıyı iz bırakmaz

While chasing our dreams, we create value and provide benefits. We make our work a part of our daily routine, we produce while we live, we live while we produce. We care about team awareness, sharing and cooperation, and we continue to learn every day with the excitement of the first day in order to walk confidently into the future. By combining the enormous power of knowledge with dreams, goals and experience, we adopt moderation as a principle and

***touch it...  
feel it...***

# COMPRESSION GARMENTS

**EUROPACK**  
INTERNATIONAL HEALTH & SPORT PRODUCTS INC.



Factory  
İstanbul Anadolu Yakası Organize Sanayi Bölgesi  
Mermencilik Cd. No.3 34956 Tuzla / İstanbul - TÜRKİYE



Head Office  
841 High Road Rottenham N17 8EY London - UK

**europack.com**