

The Distribution and Status of the Marbled Frogmouth in New South Wales



Terania Creek Inquiry 1981

- male of southern subspecies
Plumed Frogmouth
Podargus ocellatus plumiferus



- cryptic, poorly known
- few museum specimens
- only one credible nest record
– Wilson NR 1987



- sexually dimorphic - females lighter, smaller, browner plumage
- forest interior species
- sedentary pairs, 8-18ha territories (Smith *et al.* 1997)
- key habitat attributes large trees, large woody vines, epiphytes, Bangalow Palm stands, permanent/semi-permanent streams – “luxuriant” rainforest



- forages sub-canopy, mid-stratum, occasionally forest floor, takes beetles, crickets, grasshoppers, cicadas, cockroaches, spiders
- roosts low vine tangles, on small branch/vine against trunk large tree



- lowland subtropical rainforest specialist in CEAR
- largely absent high elevation subtropical rainforest, dry rainforest, littoral rainforest, temperate rainforest
- occurs in contiguous wet sclerophyll forest upslope to ridges

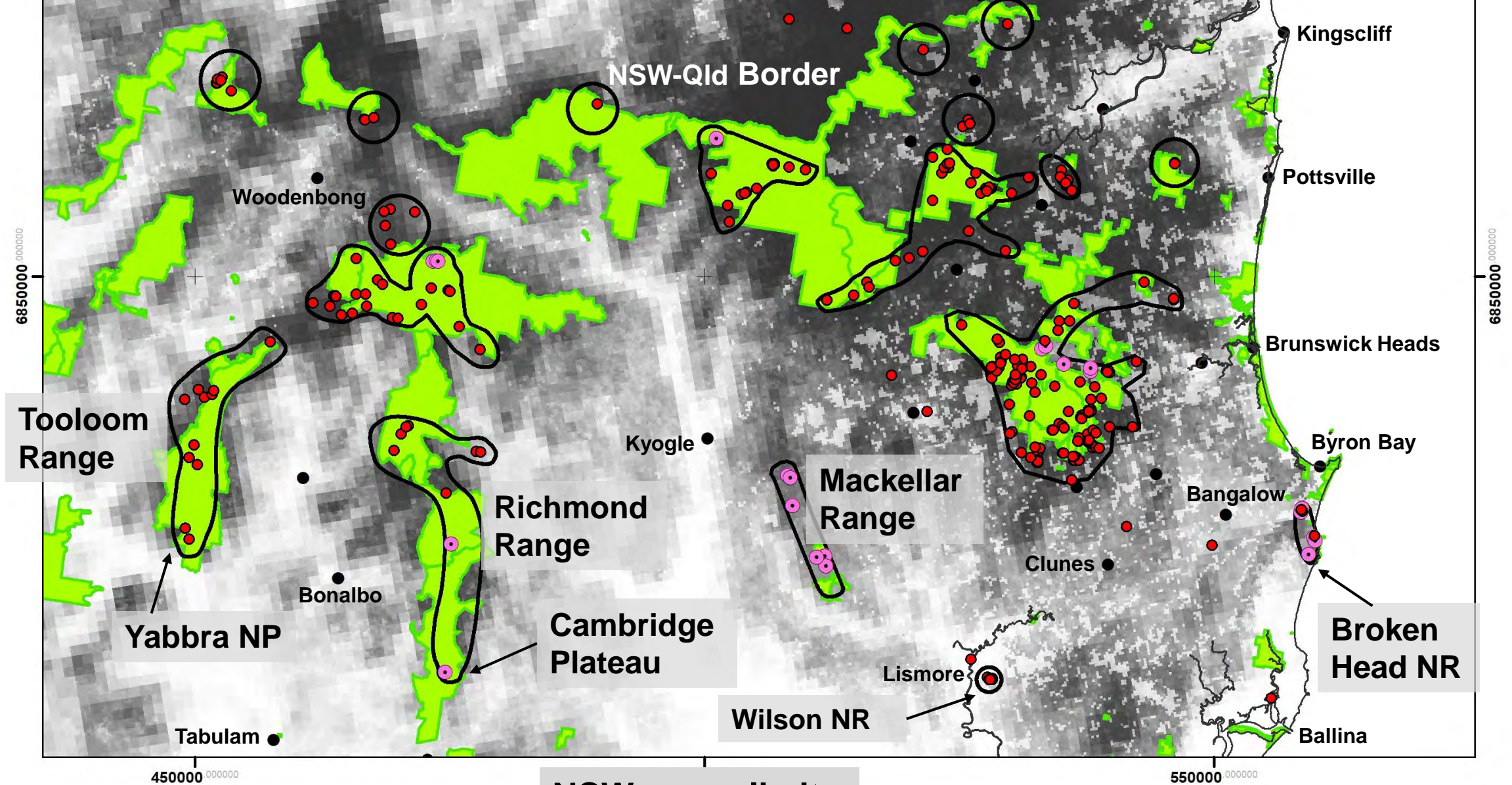

0 5 10 20 Kilometers

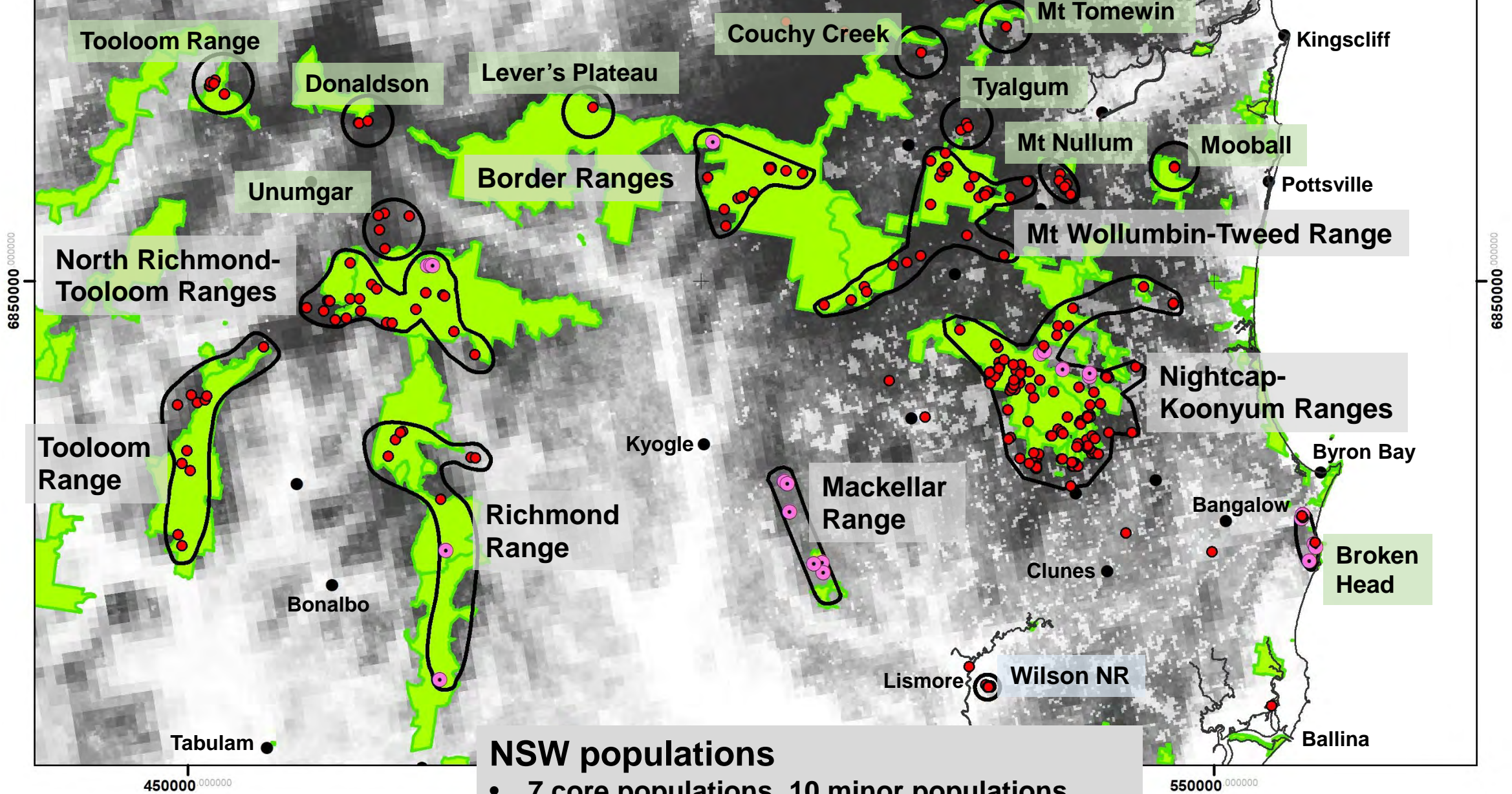

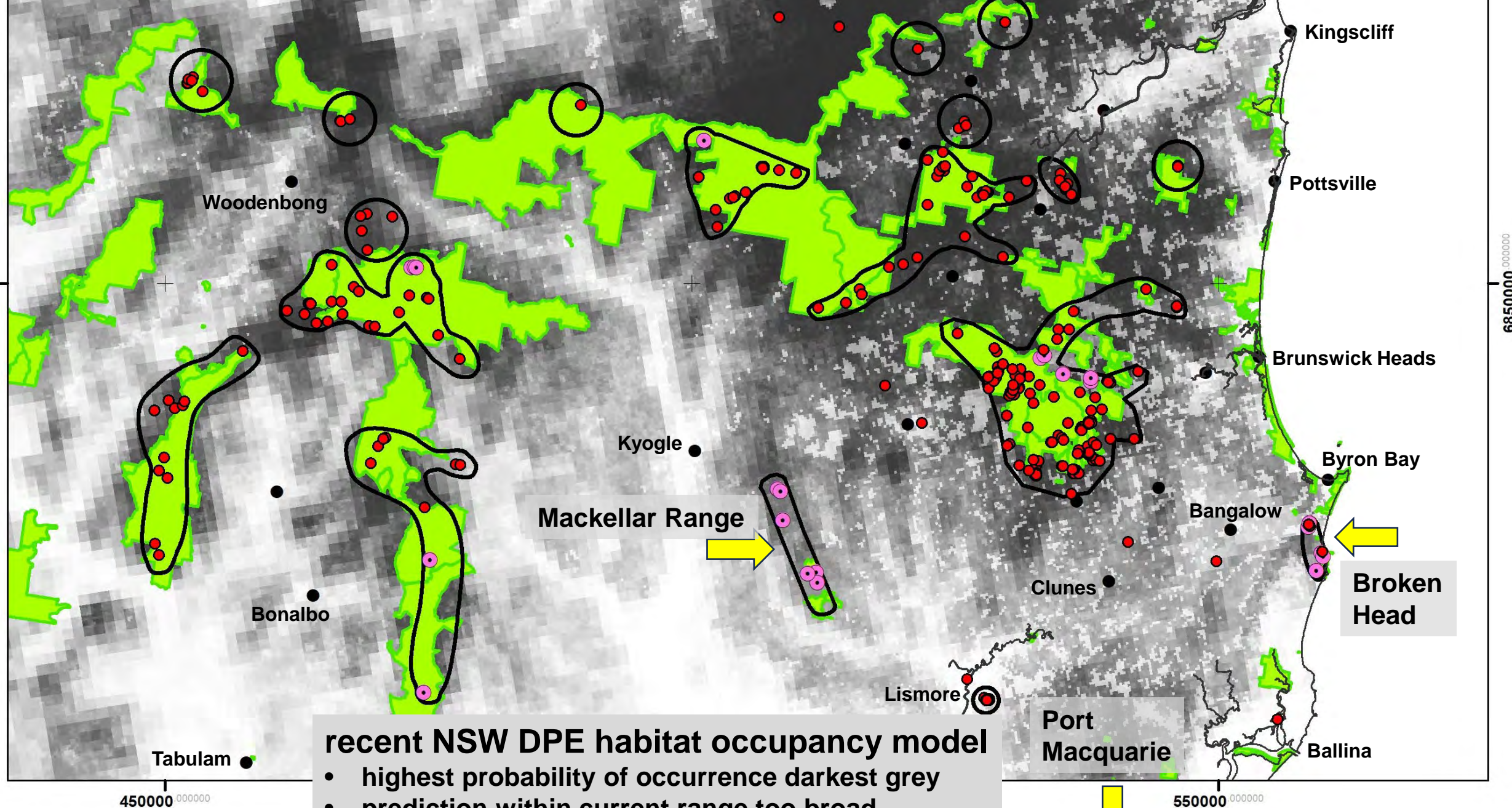

recent NSW DPE habitat occupancy model

- highest probability of occurrence darkest grey
- prediction within current range too broad
- substantial over-prediction to south

Legend

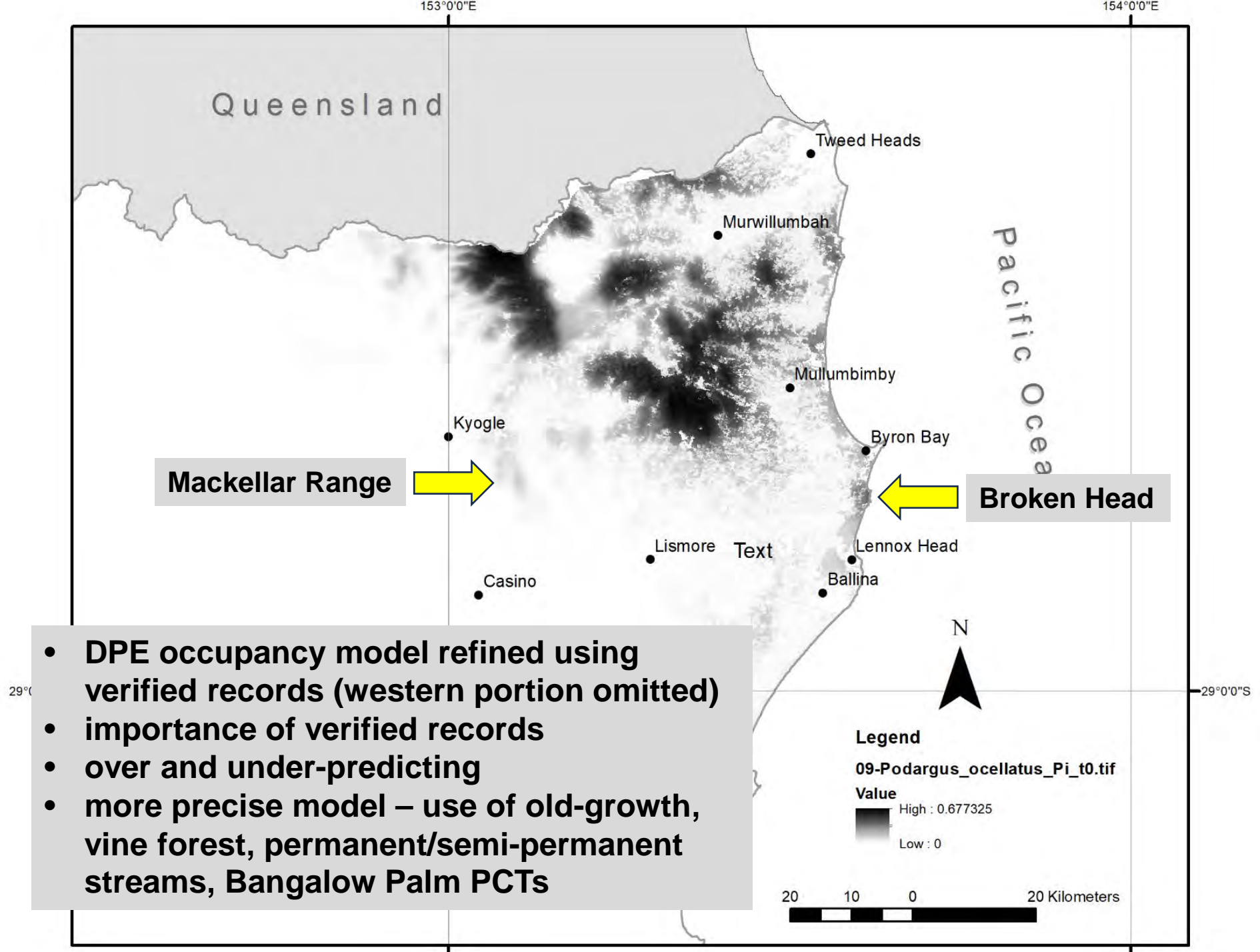



CEAR *Podargus ocellatus plumiferus*

Cape York *Podargus ocellatus marmoratus*

“leap-frog” pattern of distribution

- Irian origin (lowland New Guinea), likely recent coloniser of CEAR
- indications able to cross gaps of 20km wide or more
- more adaptable to climate change?





- increasingly severe dry seasons
- higher evaporative demand
- increasingly frequent and severe droughts
- increasing incidence of hot fires
- unfavourable survival prognosis for Plumed Frogmouth as species requires stable microclimate, high moisture levels, old-growth forest habitat attributes
- additional evidence of absence from 1,700km gap between CESR and Cape York rainforests





I wish to thank:

- **Annette McKinley for GIS mapping**
- **Jane Baldwin, Kingfisher Environmental Consultancy for use of the recent survey data**
- **Michael Drielsma, NSW DPE Metrics and Forecasting Team for provision of the modelling data**
- **Dick Cooper and Ian McAllan for providing information from “An Atlas of the Birds of NSW and the ACT”**

I acknowledge the Bundjalung, Widjabul-Wiabul and Githabul people of the Bundjalung Nation, traditional owners of the sovereign lands where this study was conducted and pay my respects to the custodians of the old ways, today's leaders and the knowledge holders of tomorrow