



# Dream Bigger Invitational

**March 19-22, 2026**

**WAG CCP 1-5, All Xcel and Adult Fun Meet**

You're invited! Dreams Gymnastics Academy presents the 3rd Annual Dream Bigger Invitational. We're thrilled to welcome athletes to our gym for a fun, uplifting meet.

## Location

**Dreams Gymnastics Academy**

9527 49 Street

Edmonton, AB T6B 2L8

## Contact Person

**Carrie Dickenson Lee - Competition Director**

carriedl@dreamsgymnasticsacademy.com

## Categories and Fees

<b>CCP 1-2</b>	<b>\$ 110.00</b>
<b>CCP 3-5 / All XCEL</b>	<b>\$ 140.00</b>
<b>Adult Fun Meet</b>	<b>\$ 125.00</b>

### **Entry Deadline**

Registration will open on December 9th, 2025 at 12:00 pm and will close on January 15, 2026 or when meet is full.

**\*\* Please note all fees need to be paid to Dreams Gymnastics Academy 10 Days after you submit your club's registration\*\***

## Meet Schedule

Tentative Meet schedule will be released the week of January 26-30<sup>th</sup> 2026. All entries after this date will be pending level availability.

## Registration Information and Link

All registrations for CCP and Xcel must be submitted via the Sportzsoft link.

The Registration link will open at 12pm on December 9<sup>th</sup>, 2025

[Click here for the Sportszsoft Registration Link](#)

## Music

All Floor music must be uploaded to Sportzsoft by March 1, 2026.

## Payment Information

E-transfer to office@dreamsgymnasticsacademy.com  
(preferred method of payment)

Cheques payable to Dreams Gymnastics Academy and mailed to:

Dreams Gymnastics Academy  
9527 49 Street  
Edmonton, AB  
T6B 2L8

**\*\* Payments will not be accepted by Credit Card \*\***

## Refunds

All refund requests must be submitted before February 14<sup>th</sup>, 2026 via email to office@dreamsgymnasticsacademy.com

**-No refunds will be granted the day of the competition for any reason-**

Only medical refunds will be offered after February 15<sup>th</sup>, 2026 and must be accompanied by a Doctors medical note. Notes from physiotherapists, naturopaths, or massage therapists will not be accepted.

**Please note all refunds will incur a \$30 administration fee and will be issued after the completion of the competition.**

## Scratch Form link

**[Scratch Form Link](#)**

## Medical

A Medical Station will be provided, for the duration of the competition.

# Dream Bigger Souvenir Sweatshirt

**This year, the Dream Bigger Invitational will be giving each athlete a crewneck sweatshirt as a souvenir swag item.**

**Please indicate all athletes' sizes in Sportzsoft by January 15, 2026.  
Sizing chart is located below.**

## Youth General Sizing Guide

Size	S	M	L	XL
Numeric Size	6-8	10-12	14-16	18-20
Chest	26"-28"	28"-30"	30"-32"	32"-35"
Waist	23"-24 1/2"	24 1/2"-25 1/2"	25 1/2"-27"	27"-29"
Sleeves Length - CB	25"-26"	26"-27 1/2"	27 1/2"-29"	29 1/2"-31"

## Adult General Sizing Guide

Size	S	M	L	XL
Chest	34"-36"	38"-40"	42"-44"	46"-48"
Waist	29"-32"	32"-35"	35"-38"	38"-41"
Sleeves Length - CB	32"-33 1/2"	34"-35"	35"-36"	36"-37"

## Awards

<b>WAG Level 1-2</b>	Gold/Silver/Bronze Ribbons at each event	Participation medal for the All Around & Swag
<b>WAG 3-5/ All Xcel</b>	Medals 1 <sup>st</sup> to 3 <sup>rd</sup> on all events; Ribbons 4 <sup>th</sup> to 8 <sup>th</sup> on each event	Medals 1 <sup>st</sup> to 3 <sup>rd</sup> All Around, Rosette Ribbons 4 <sup>th</sup> to 8 <sup>th</sup> & Swag
<b>Adult</b>	Medals on all events	Medals for All Around

## Equipment

Spieth Vault, Beam, Floor and Gymnova Bars

**Please note that we will not have a full 25M Vault runway available. We will be offering a 18.5M Runway**

We will also have an airboard available for Xcel  
Floor Dimensions are 44 x 40

## Parking

Parking is free, but limited and is first come first serve.

## Spectator Admission- Cash Only

<b>Adult (14+)</b>	<b>Child (4-13yrs)</b>	<b>Child under 3</b>
<b>\$10.00</b>	<b>\$5.00</b>	<b>Free</b>

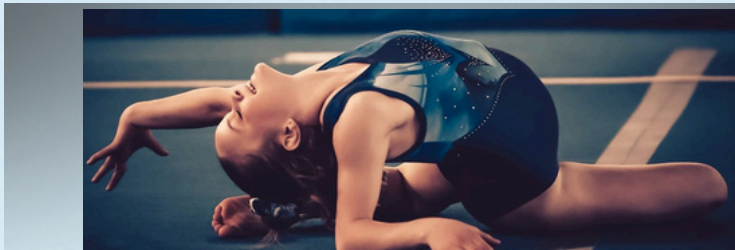

## Accommodation Suggestions

Holiday Inn Express Suites - 11 Portage Ln, Sherwood Park, AB T8H2R7  
(780)417-3388

Best Western Plus - 300 Lakeland Dr. Sherwood Park, AB, T8H0N6  
(780)416-7800



**780-440-0014**