

W. Brown Deer Rd.

11,084 Sq. Ft.
0.254 Acre

N. Navajo Rd.



Garage Dimensions

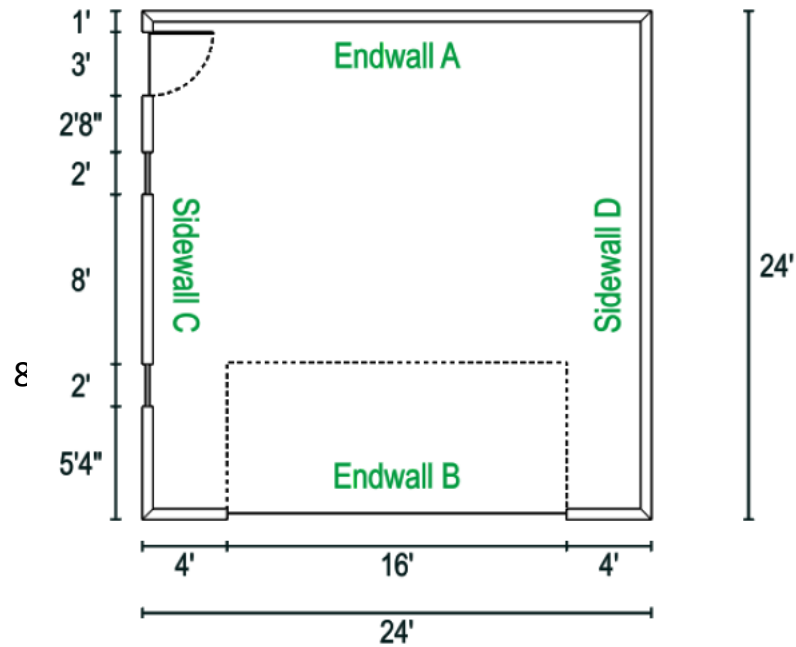
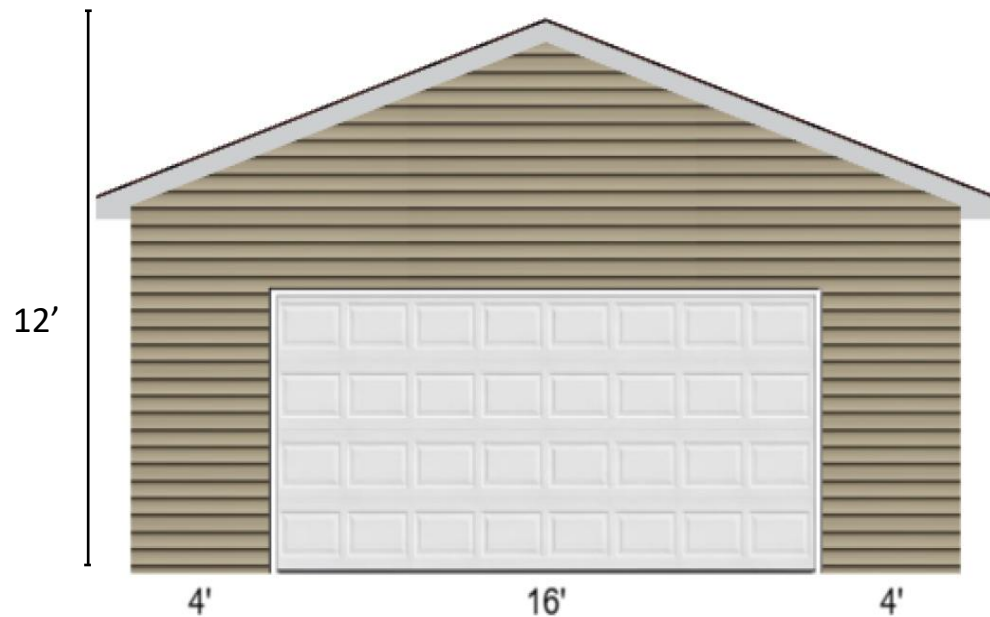

Gravel driveway removed and filled in and trees blocking Brown Deer Rd. view and noise reduction

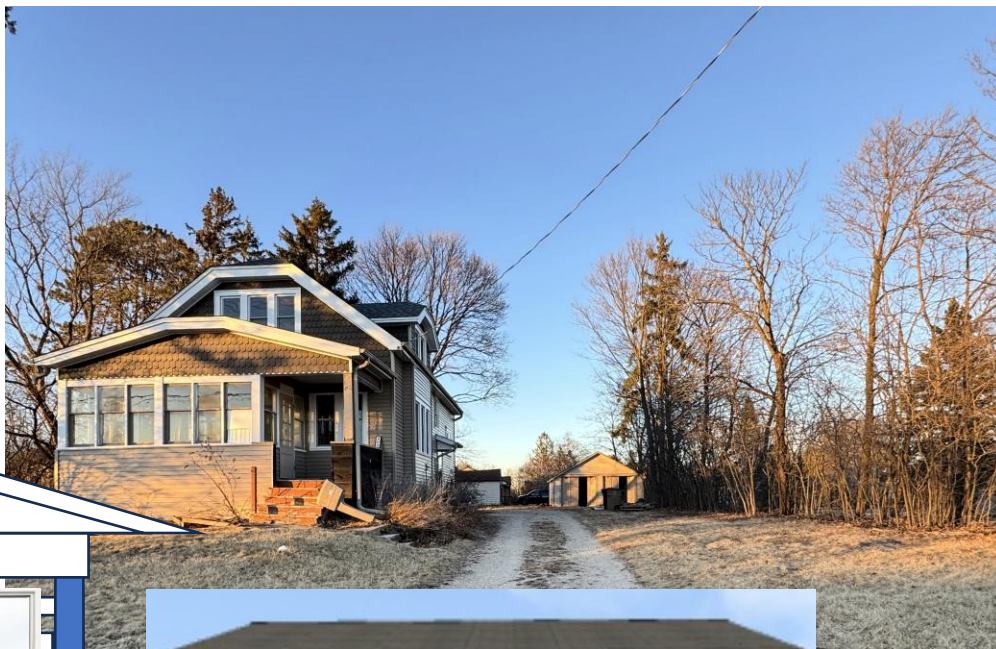

Garage siding exact match to house

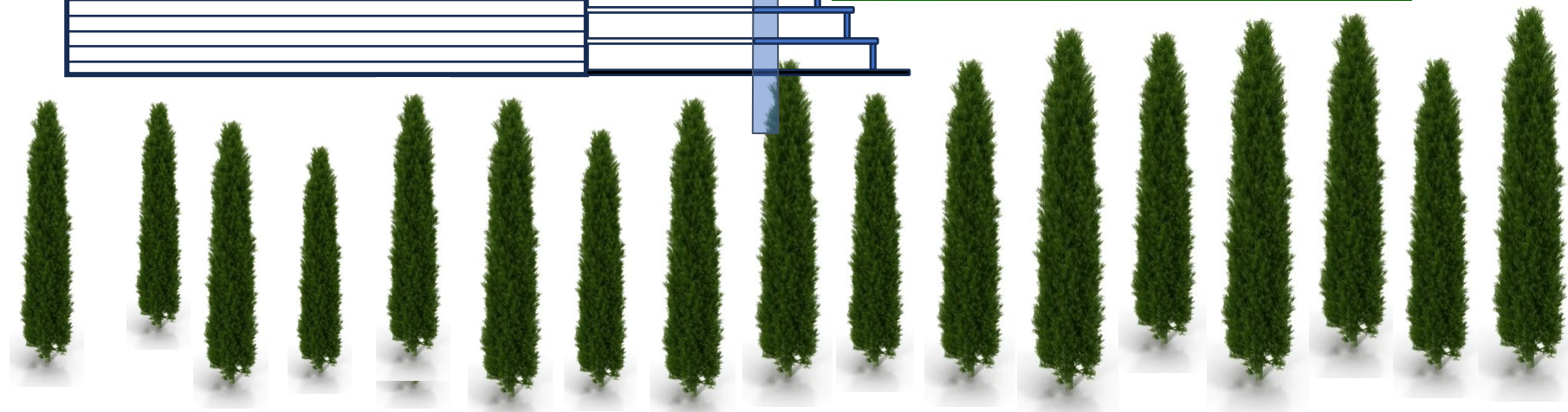

New driveway off of
Navaho direct to
Garage.



Garage siding exact Match
to house.





Additional Photos:

View from back of lot,
Existing Garage to be
removed prior to building
new garage

Back of house from west,
new garage to fill space
where gravel is showing,
new deck to be in place off
of patio doors



Siding Products



Color = Coffee Bean

About This Product

NovikShake Half Round is an attractive and decorative architectural element. It's classic "cottage" style complements all sidings while adding a distinctive design to any home. NovikShake's Half Round is a beautiful accent - along with being a perfect low-maintenance siding complement. NovikShake's Half Round comes in a single course (one row of shakes) and installs easily with traditional tools. There are 22 panels per box and each box covers 32.2 sq. ft. Suggested NovikTrim color to match this product: Coffee Bean.

Highlights

- Fast, easy installation - Lightweight and can be easily installed by one person using only traditional tools
- Impervious to moisture - can be installed at ground level or at the roofline
- Durable - resistant to rotting, warping, cracking, expansion, and contraction
- Requires little to no maintenance - no painting, staining, or caulking required
- Each NovikShake Half Round panel has an exposed dimension of 6.75 in x 31.25 in.

Color = Khaki



About This Product

Subtle or bold, classic or contemporary, your siding choice is the first step in creating the perfect look for your home's exterior. Trusted by consumers and contractors alike, Ply Gem Transformations Premium Siding offers a 0.040 in. thickness for added impact resistance. Its full 1/2 in. profile height increases rigidity, so panels hang straighter. An oversized lock mechanism and full-length return ensure a stronger, more secure installation.

Highlights

Transformations double 5 in. siding
Sample is approximately 9 in. x 24 in.

On-screen and printer color representations may vary from actual colors
Backed by Ply Gem's limited lifetime warranty

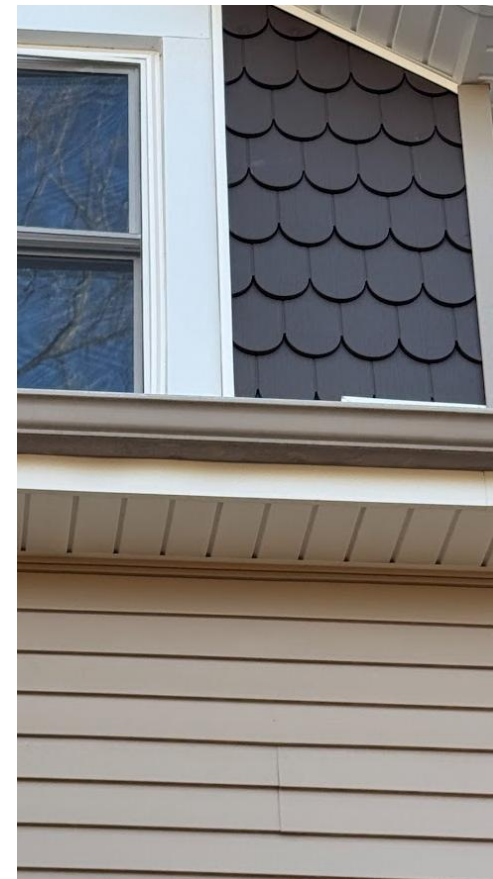

Actual
Photo of
current
siding on
house.
Garage
will be
an exact
Match

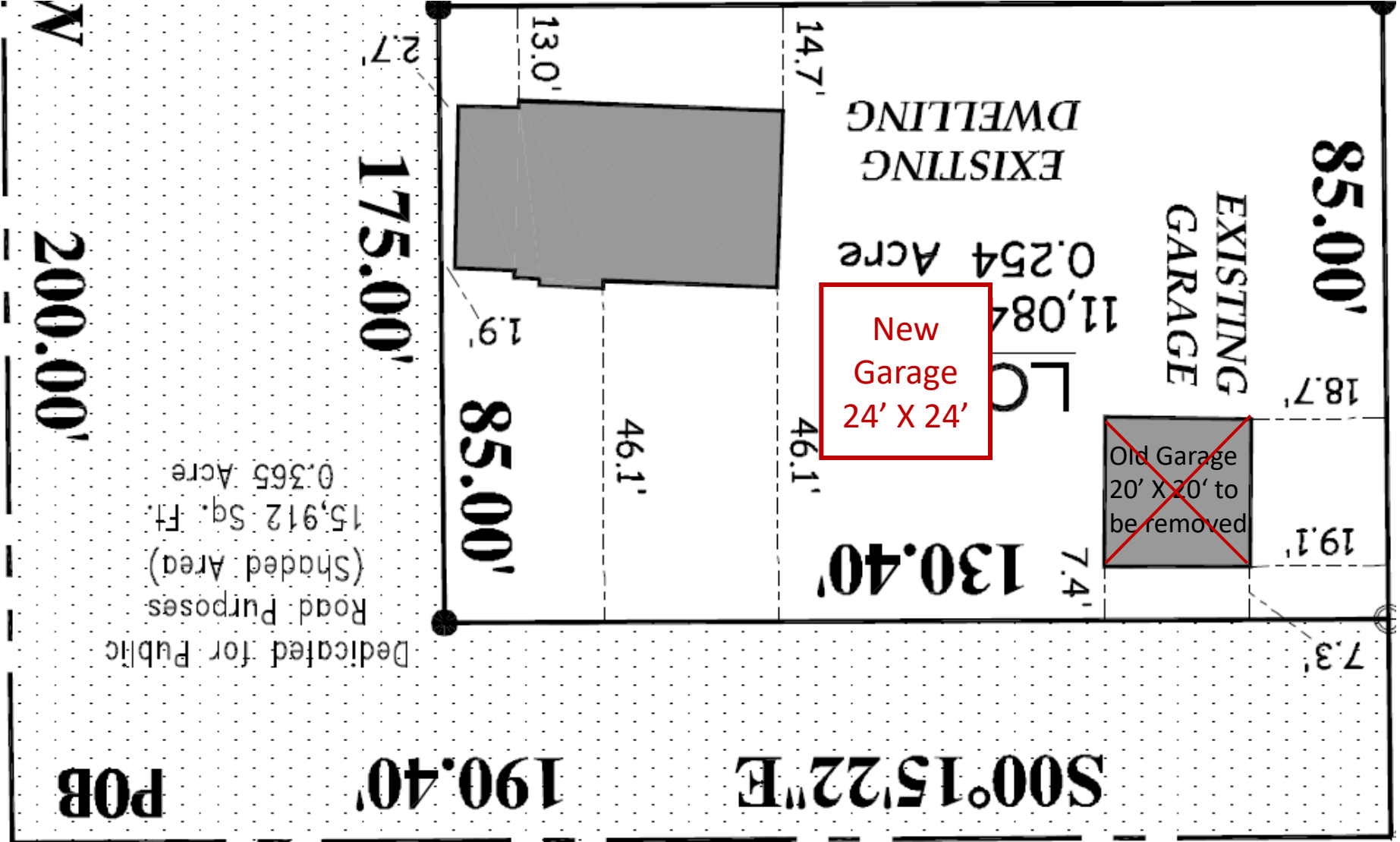

MILWAUKEE COUNTY CERTIFIED SURVEY MAP NO. _____

BEING A PART OF THE SOUTHEAST 1/4 OF THE SOUTHEAST 1/4 OF SECTION 5, TOWN 8 NORTH, RANGE 22 EAST, IN THE VILLAGE OF BAYSIDE, MILWAUKEE COUNTY, WISCONSIN.

THE SE 1/4 OF
SECTION 5-8-22

ALL BEARINGS ARE REFERENCED TO
THE SOUTH LINE OF THE SOUTHEAST
1/4 OF SECTION 5-8-22, WHICH BEARS
S 89° 25' 37" W, WI. STATE PLANE
COORDINATE SYSTEM SOUTH ZONE
(NAD 1983).

The SE Corner
of the SE 1/4 of
Section 5-8-22
Concrete Monument
with Brass Cap
N. 435114.60
E. 2207198.79

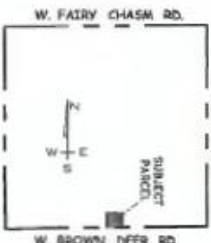

- DENOTES SET 3/4" X 1.8" LONG
IRON REBAR WEIGHING 1.13 LBS.
PER LINEAL FOOT.
- O - DENOTES FOUND 1" IRON PIPE

VICINITY MAP
1" = 200'

N. NAVAJO RD.

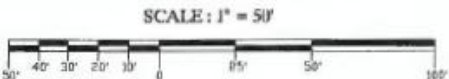

LOT 7, BLOCK 8
NORTHWAY

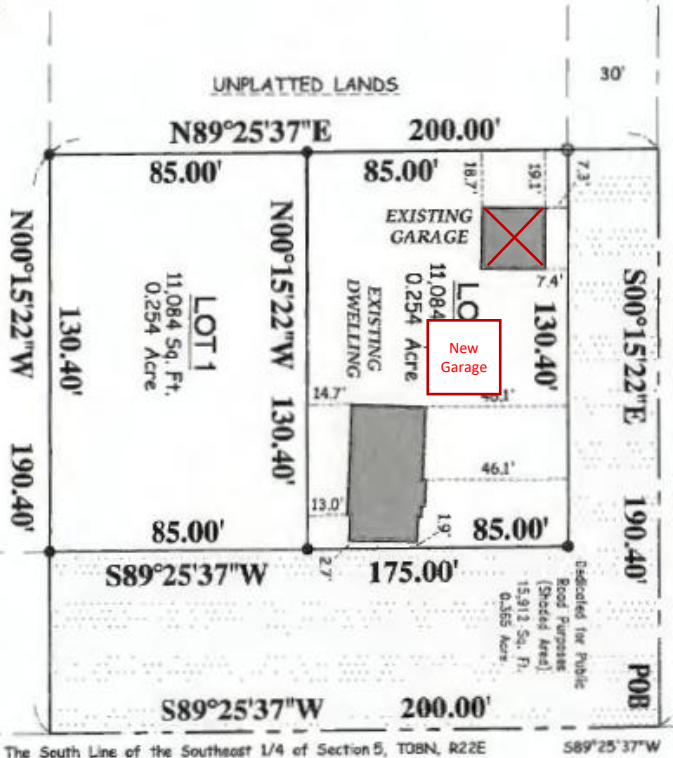

W. BROWN DEER RD.

PREPARED FOR:

MARC MAYERHOF
202 W. BROWN DEER RD.
BAYSIDE, WI 53406

SURVEYING
ASSOCIATES, INC.

MEMBER OF WISCONSIN SOCIETY OF LAND SURVEYORS
& NATIONAL SOCIETY OF PROFESSIONAL SURVEYORS

2554 N. 100TH STREET
P.O. BOX 26596
WALWATONA, WISCONSIN 53226
(414) 257-2312 FAX: (414) 257-2441
smi@mltr.com

MARC C. PASSARELLI P.L.S. # 2817

The SW Corner
of the SE 1/4 of
Section 5-8-22
Concrete Monument
with Brass Cap
N. 435114.60
E. 2207198.79