



Prior to renovation 1980 (built 1855)



Post and beam construction from 1855:
wooden pegged heart pine



Note new construction in back for kitchen/bath, 1981



1981: New foundation, insulation, exterior, windows, wiring, HVAC, chimney, plumbing
(interior basically original, exterior trims/features true to original Greek Revival;
Old materials were used on the interior of all new construction)



1982: Front is original, back is all new (kitchen/bath)



1990s: Added to back: porch/deck+family rm plus upstairs 2 baths & large BR



2020: New exterior + windows, glassed bk porch (now sunroom), new geothermal HVAC



Chimney was new in 1981, an exact reconstruction of the original;
note second story deck off back of the master BR just rebuilt

Front porch paneling
is original and never
refinished





Family dinner on the back deck



Path from barn and
vegetable garden to
back deck



← (original house, former
detached kitchen,
circa 1810)

Entrance to the herb
garden on south
side of house



(large feijoa tree,
delicious fruit!)

Vegetable garden (well manured!) along south border of property



Pasture behind house, with animal barn on right



Well designed, walk-in chicken house near the animal barn, next to veg garden



Log building with
finished interior,
HVAC and lighting
for office or hobby;
just behind the
house

Old two story
storage barn / shop
just down the hill

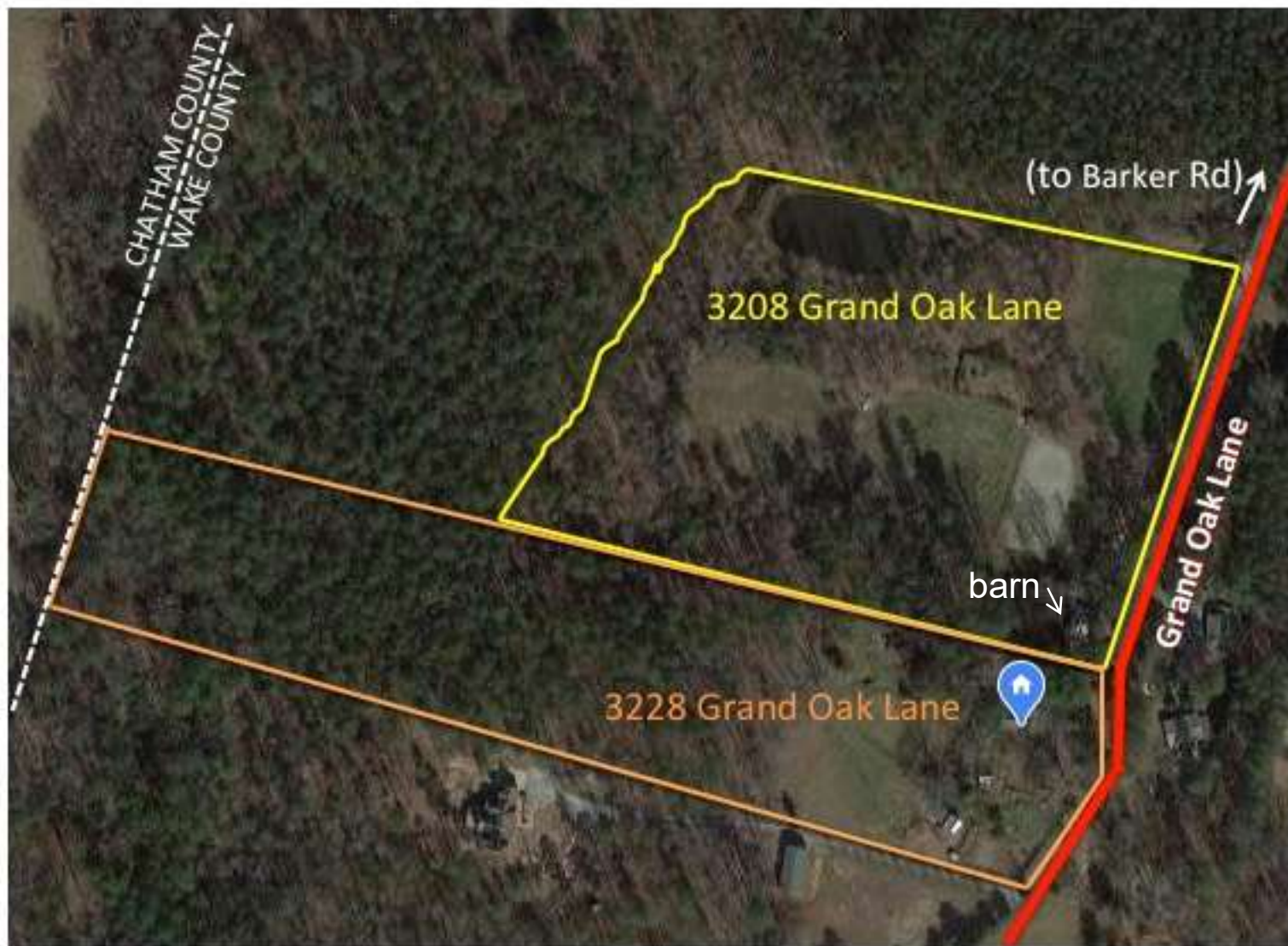

House is marked by blue pointer.
Riding ring, horse barn, more pastures and pond are on adjacent property