

Sara Sammakia



Sara Sammakia
b. 1989
British

| | | | |
|-------------|---|-------------|---|
| 2012 | Loughborough University School Of The Arts BA Fine Art Degree Show | 2017 | 3 Punts Galeria, Barcelona |
| 2013 | Red Hand Gallery, Tufnell Park, London | 2017 | Addictive Arts House, Palm Beach, Florida |
| 2014 | Mango Rooms, Camden, London | 2018 | Sara Sammakia X BODA SKINS, Launch Hand painted leather jackets (2018 - Present) |
| 2015 | Moniker Art Fair, Shoreditch, London | 2018 | Cobra Art Company group show, Amsterdam |
| 2015 | Miami Art Basel, Market Gallery, Miami | 2018 | Art Revolution, Taipei |
| 2016 | Terrence Higgins Auction Sale at Christies, London | 2018 | X- Power Gallery, Taipei |
| 2017 | Art Revolution, Taipei | 2018 | BODA SKINS Fashion Show, Manchester |
| 2017 | X – Power Gallery, Taiwan | 2018 | BODA SKINS, MTV EMAS, Spain |
| 2017 | Louise Gallery, Brussels | 2018 | Terrence Higgins Auction at Christies, London |
| 2017 | Krause Gallery, NYC | 2018 | BODA SKINS, PARK LIFE FESTIVAL, Manchester |
| 2017 | Flat Space Art Gallery, London | 2019 | Art Revolution, Taipei |

- 2019** X Power Gallery, Taipei
- 2019** Terrence Higgins Auction Sale at Christies, London
- 2019** BODA SKINS, The Oscars, Los Angeles
- 2020** Art Revolution, Taipei
- 2020** X-Power Gallery, Taipei
- 2021** Art Revolution, Taipei
- 2021** X-Power Gallery, Taipei



Sara Sammakia is a contemporary visual artist whose work has propelled her to the forefront of the Modern Pop art scene . Her work is a vibrant and meticulously crafted embodiment of our relationship with consumer culture and our obsession with celebrity, with her finger firmly on the pulse of current popular culture, Sammakia has been dubbed the 'flag bearer for the millennial generation'.

The artist's seminal '**We've All Gone Mad**' series is a commentary of the social structures of the digital age. The kaleidoscopic manner, in which Sammakia portrays familiar corporate giants in a hyper-bricolage of imagery, strips the icons of their relevance and confronts our own personal relationships with the mascots, logos and motifs that serve as the make-up of our daily lives.

The craftsmanship and execution of Sara's work is irrefutable evidence of her talent as a painter, and when put into the context of the 21 st Century, the imagery packs a provocative punch. On one hand an homage to the evolving landscape of new age lifestyles and on the other a scathing portrayal of the sins of the modern world.

As Sammakia's career has evolved so too has the demand for her work. Her portraiture commissions of a host of celebrities has seen her work adorn the walls of some of the most famous stars today, whereas sell-out appearances at art fairs and an auction sale at *Christies, London*, fetching above the estimate, prove that this young and ambitious artist is steadily heading towards an exciting and lucrative career.

Playful and unapologetic, Sammakia's visual language dismantles our preconceptions of Western ideals and the American dream.

“

If I had a world of my own, everything would be nonsense. Nothing would be what it is, because everything would be what it isn't. And contrary wise, what is, it wouldn't be. And what it wouldn't be, it would. You see? We've all gone mad here.

Alice's Adventures in Wonderland
- Lewis Carrol

”

We've All Gone Mad



We've All Gone Mad

2015

90 x 90 cm

Acrylic on wood





Happily Never After

2015

90 x 90 cm

Acrylic on wood





Wired

2016

100 x 100 cm

Acrylic on wood



No Control

2016

70 x 52 cm

Acrylic on wood





Desolation

2014

80 x 80 cm

Acrylic on wood



I've Got A Friend In You

2015

40 x 70 cm

Acrylic on wood



“

we are always caught up in this world
whether we choose to be or not.
everything is a mess but a
beautiful mess.

”

Currency Collection

Acrylic, oil and varnish on wood

| | |
|--------------------------------|-----------------|
| It's a Trap, 2015 | 27.5cm x 12.5cm |
| Misery Money, 2015 | 30cm x 12.5cm |
| Spiderman and Snow White, 2015 | 30cm x 12.5cm |
| Homer, 2105 | 30cm x 12.5cm |
| Incredible Money, 2015 | 30cm x 12.5cm |
| Poor Little Rich Boy, 2015 | 30cm x 12.5cm |
| Beauty is the Beast, 2016 | 60cm x 25cm |
| Roger, 2015 | 27.5cm x 12.5cm |
| Stewie, 2015 | 27.5cm x 12.5cm |
| Drugs, 2015 | 30cm x 12.5cm |
| Superman, 2015 | 29cm x 12.5cm |
| Love, 2015 | 30cm x 12.5cm |
| Cat Woman, 2015 | 30cm x 12.5cm |
| Show Me The Hunny, 2016 | 60cm x 25cm |
| Beats by Franklin, 2015 | 30cm x 12.5cm |
| The Stoke of Midnight, 2016 | 60 x 25 cm |
| Got Rich and Died Trying, 2015 | 30cm x 12.5cm |



“

just because visually the paintings are playful, fun and young doesn't mean that they aren't holding important messages.

I've often been described as being similar to a cartoon in the way I act, express myself, and look...

which I take as a compliment.

”









The Big Cheese

2016

60 cm x 25 cm

Acrylic on wood

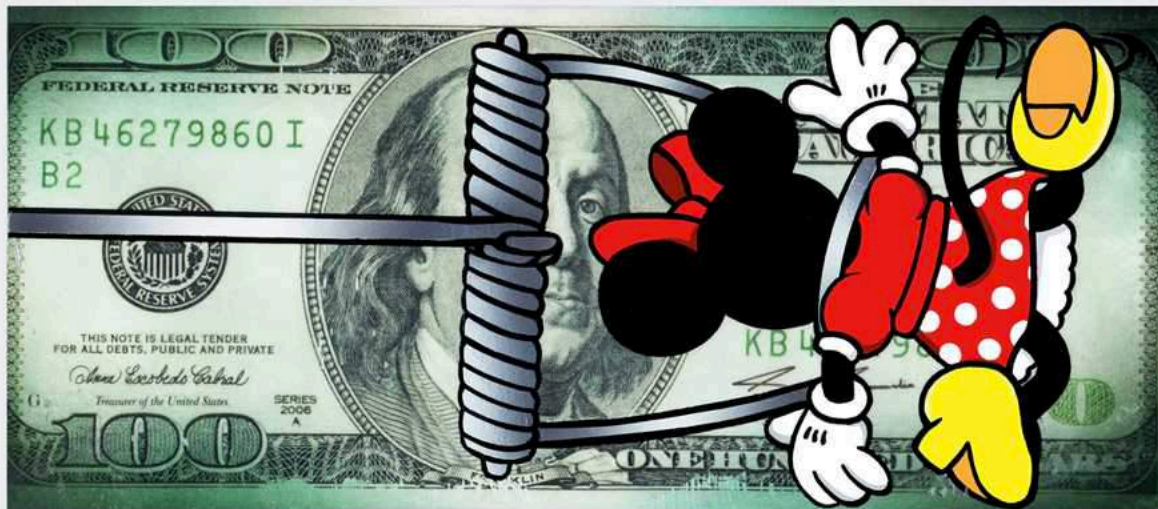
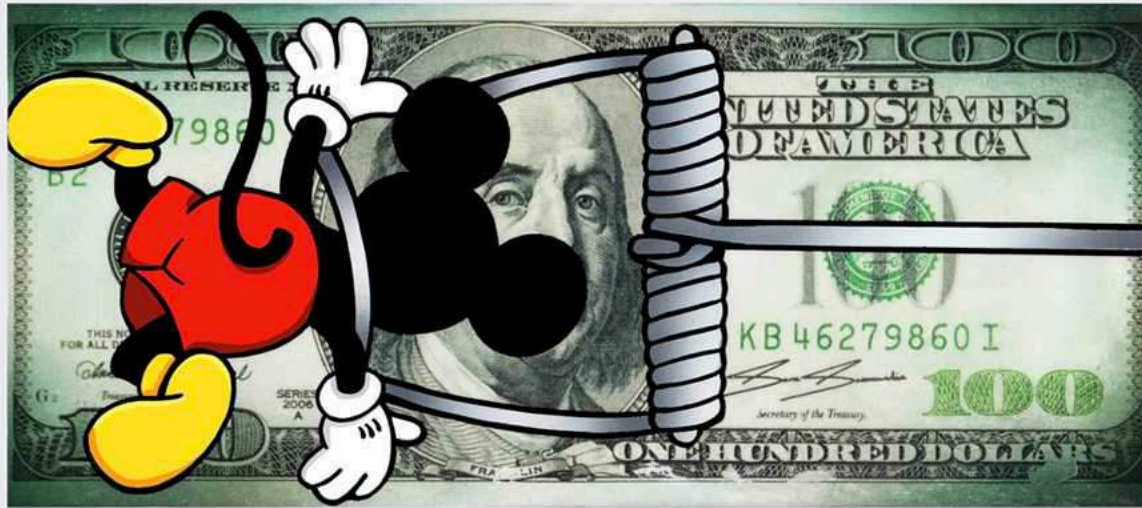

Its a trap

2016

30 x 12.5 cm

Acrylic on wood



“

What did you want to be when you were 10 years old?

A mermaid.

”

“

My fascination with art began with watching cartoons ,I grew up watching a lot of Disney films and I used to see how excited and happy they would make people ... the energy I would feel from people was so deep so I thought I would use these well-loved characters to imitate our every day modern life.

”

Early Works



Mickey, Pinocchio, Scrooge, Casper, Popeye, Richie Rich

2014

40 x 40 cm

Acrylic, collage and resin on wood



Prisoner of Love, 2015
Till Death Do Us Part, 2015

100 x 100 cm

Acrylic on wood



The Gift of Fear

2015

100 x 100 cm

Acrylic on wood

LIVE FAST DIE YOUNG.

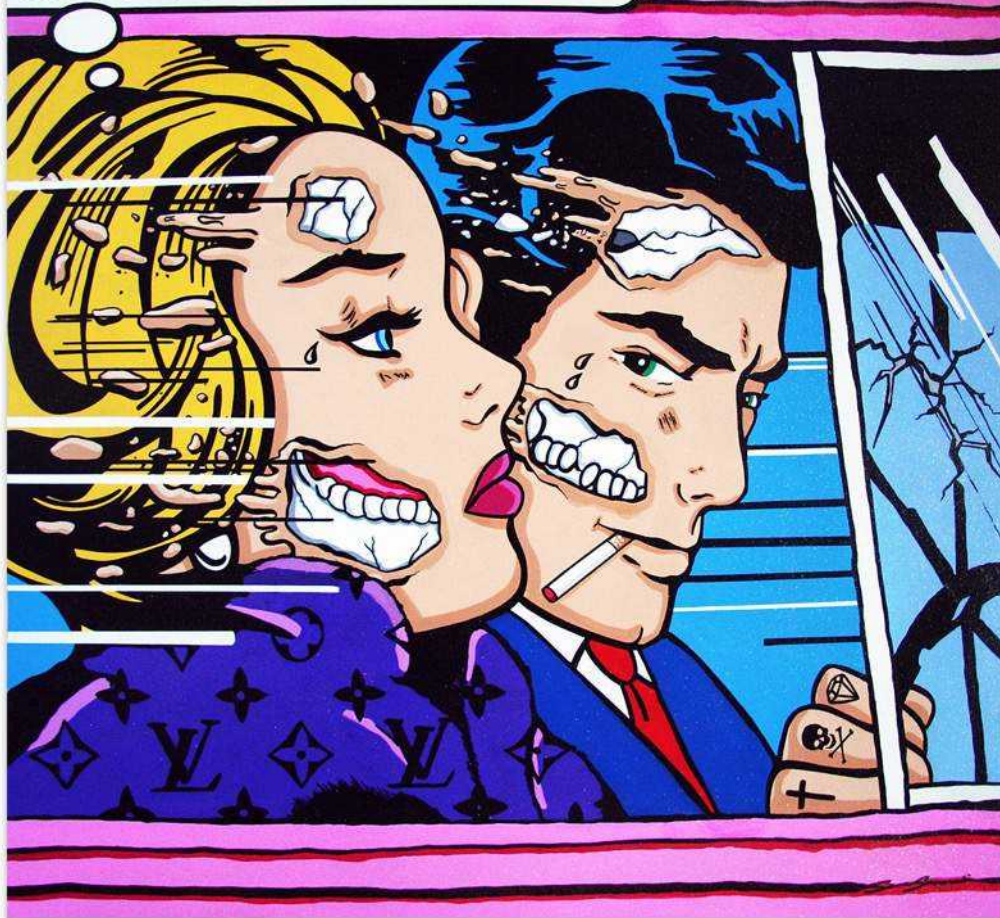

LOVE WILL
TEAR US
APART...



Live Fast And Die Young
Love Will Tear Us Apart

2014

100 x 100 cm

Acrylic on wood

Celebrity Commissions





Miley Cyrus
Commission

2015

120 x 100 cm

Acrylic on wood



Matt Healy
Harry Styles

Commission

2014

100 x 120 cm

Acrylic on wood



Cara Delevingne

2015

120 x 100 cm

Sold in aid of the Terrence Higgins Trust
at Christie's, London, March 2016

Oil on canvas



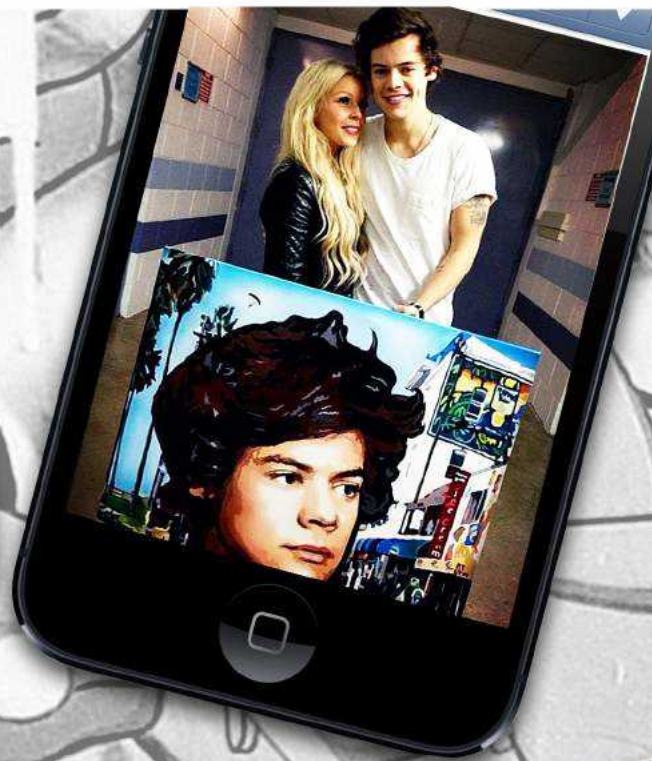
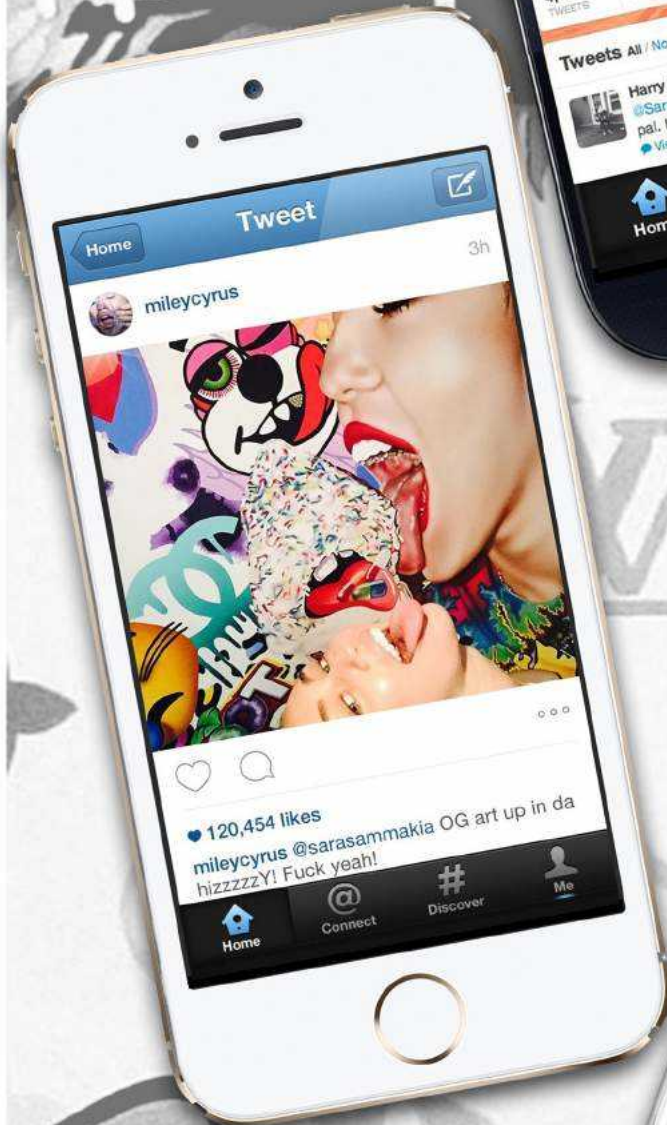

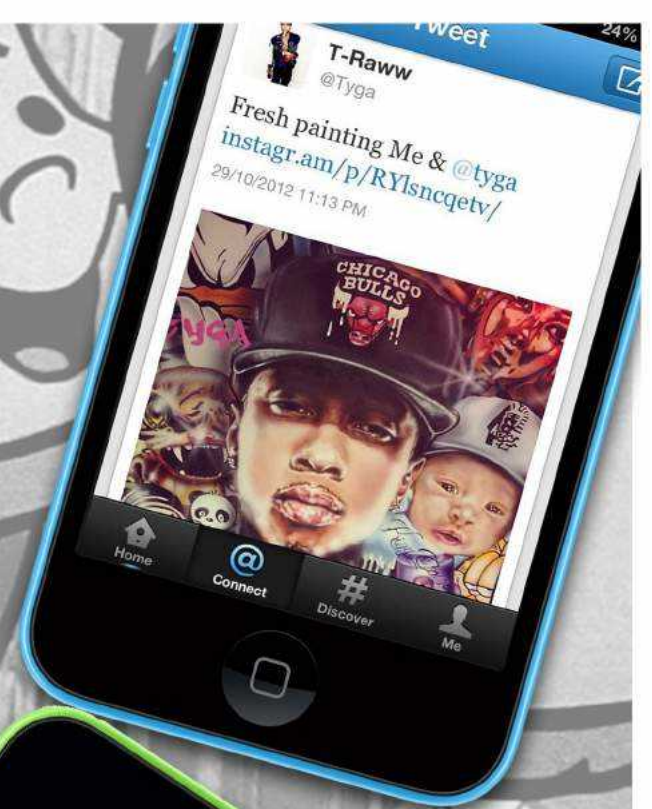

CHRISTIE'S
The Terrence Higgins Trust
Online Auction 2016

Lot 6

Lot Has Ended

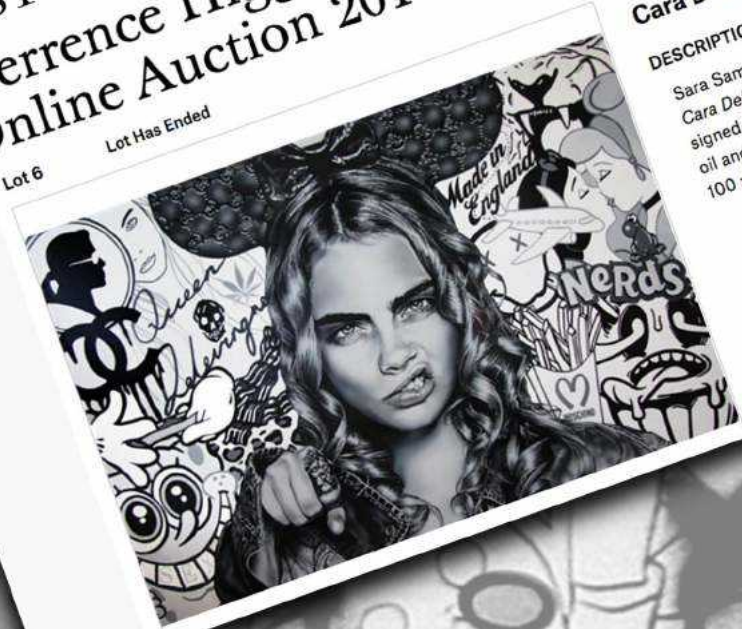

Cara Delevingne

DESCRIPTION

Sara Sammakia
Cara Delevingne, 2015
signed
oil and airbrush on canvas
100 x 120cm.



Sara Sammakia, Cara Delevingne
christies.com/the-terrence-higgins-trust-online-auction-2016/cara-delevingne-2015-6/25549
BACK TO CHRISTIE'S
https://christies.com/the-terrence-higgins-trust-online-auction-2016/cara-delevingne-2015-6/25549



Sick Love

2017

100 cm x 100 cm

Acrylic on wood

Collaboration: Sara Sammakia & Loes Van Delft

Art Revolution, Taipei







Lost Souls

2017

100 cm x 100 cm

Acrylic on wood

Collaboration: Sara Sammakia & Loes Van Delft

Art Revolution, Taipei



Speed of Light

2017

100 cm x 100 cm

Acrylic on wood

Collaboration: Sara Sammakia & Loes Van Delft

Art Revolution, Taipei





Slaves to Lust

2017

100 cm x 100 cm

Acrylic on wood

Collaboration: Sara Sammakia & Loes Van Delft

Krause Gallery, NYC





Ride or Die

2017

120 cm x 120 cm

Acrylic on wood

Collaboration: Sara Sammakia & Loes Van Delft

3 Punts Galeria, Barcelona







Hoe Down

2017

60 cm x 60 cm

Acrylic on wood



24 Karat

Magic Mushroom

Beef Brothel

2017

51 x 41 cm

Acrylic & Diamond dust on wood



Reconnect

2018

100 x 100 cm

Acrylic & Diamond dust on wood



Android

120 x 40 cm

2018

Acrylic on wood



RoboKitty

120 x 80 cm

2018

Acrylic on wood



Cube of Chaos

2018

100 X 100 cm

Acrylic on wood



French Toast
2018
52.4 x 32.5 cm
Acrylic on wood



Burberry Bacon
2018
44.1 x 26.2 cm
Acrylic on wood



Poached Prada
2018
59.5 x 22 cm
Acrylic on wood



Way Up High

Love Stoned

2018

96 x 86 cm

Acrylic on Wood

Collaboration: Sara Sammakia & Loes Van Delft



Paper Town

2018

100 x 100 cm

Acrylic & Diamond dust on wood





iBot

2018

112 x 90 cm

Acrylic & diamond dust on wood

Collaboration: Sara Sammakia & Loes Van Delft



Karl Lagerfeld

2018

100 x 90 cm

Acrylic & Diamond dust on wood

Christies, London

Teddy Bear Collection



BearBurry

2019

100 x 100 cm

Acrylic on cotton canvas



Dou Dou Lewis

2019

100 x 100 cm

Acrylic on cotton canvas



Burberry Bear

2019

100 x 100 cm

Acrylic on cotton canvas



Dou Dou Oscar

2019

80 x 80 cm

Acrylic on cotton canvas



Gucci Gold

2019

80 x 80 cm

Acrylic on cotton canvas



Teddy Louis

2019

80 x 80 cm

Acrylic on cotton canvas



Gucci Bear

2019

120 x 100 cm

Acrylic on cotton canvas

“

Painting is my therapy.

- Sara Sammakia

”





TikTok

2020

60 x 60 cm

Acrylic & diamond dust on wood





A Stitch in Time

2020

100 x 100 cm

Acrylic & Diamond dust on wood



Lunch Box Friends

2020

80 x 80 cm

Acrylic & Diamond dust on wood



Sweet Tooth

2020

60 x 60 cm

Acrylic & diamond dust on wood



Milk & Cookies

2020

60 x 60 cm

Acrylic on wood



Space Games

2020

100 x 100 cm

Acrylic & Diamond dust on wood



Clementine

2020

60 x 80 cm

Acrylic & Diamond dust on wood



TRANSITION

2018

100 X 100 CM

ACRYLIC PAINT ON WOOD



SWEET HEART

2020

100 X 90 CM

ACRYLIC ON WOOD



LOVE BOX

2020

100 X 90 CM

ACRYLIC ON WOOD

POMME ©



POMME ©

2021

90 X 90 CM

ACRYLIC ON WOOD



POMME © I WILL FIX YOU

2021

32 X 32 CM

ACRYLIC ON COTTON PAPER



POMME © IM ONLY HUMAN

2021

32 X 32 CM

ACRYLIC ON COTTON PAPER





POMME © HEAD VS HEART

2021

90 X 90 CM

ACRYLIC ON WOOD



POMME © KEEP GROWING

2021

61 X 91 CM

ACRYLIC ON COTTON PAPER

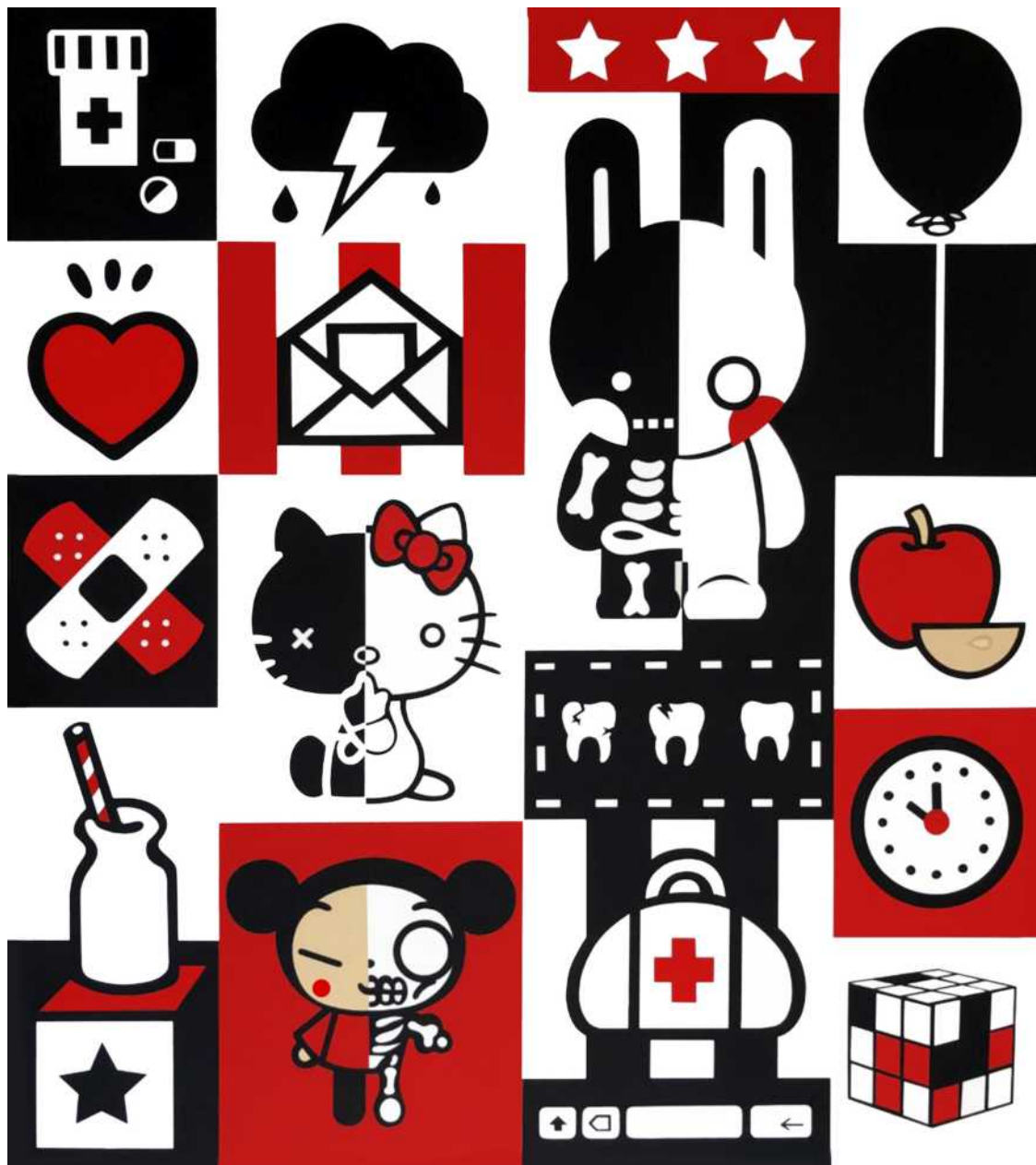

AN APPLE A DAY KEEPS THE DOCTOR AWAY

2021

90 X 80 CM

ACRYLIC ON WOOD



NANO ©



NANO ©

2021

80 X 90 CM

ACRYLIC ON WOOD



NANO © HEAD IN THE CLOUDS

2021

32 X 32 CM

ACRYLIC ON COTTON PAPER



NANO © SOMETIMES YOU HAVE TO FALL BEFORE YOU FLY

2021

32 X 32 CM

ACRYLIC ON COTTON PAPER





NANO © COLOURING CLOUDS

2021

80 X 90 CM

ACRYLIC ON WOOD



NANO © DREAM BIG

2021

61 X 91 CM

ACRYLIC ON COTTON PAPER



NANO © A MESSAGE TO THE MOON

2021

90 X 90 CM

ACRYLIC ON WOOD

POMME©

THE HEARTBREAK CLUB



POMME © ELECTRIC LOVE
2021
90 X 90 CM
ACRYLIC ON WOOD

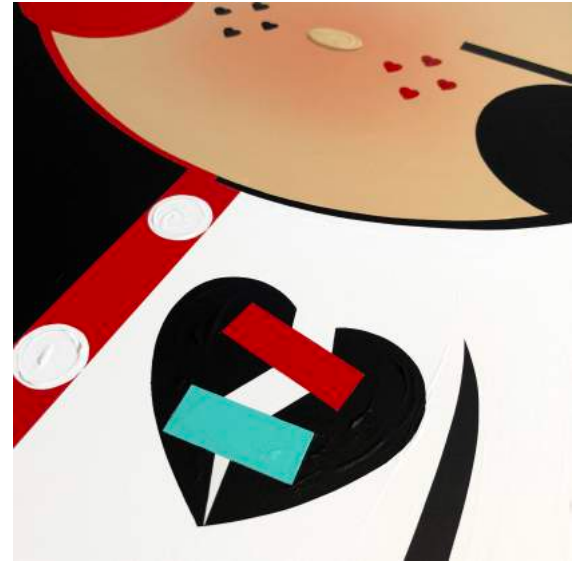

POMME © THE HEARTBREAK TWINS
2021
90 X 90 CM
ACRYLIC ON WOOD



POMME © ONE SIDED LOVE
2021
90 X 90 CM
ACRYLIC ON WOOD

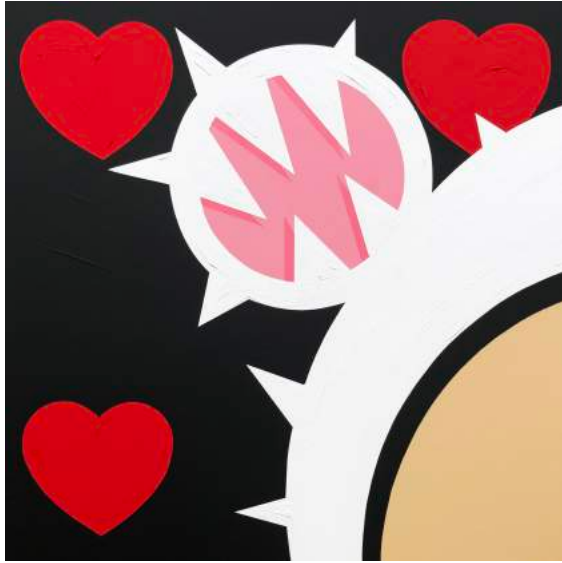

POMME © THE HEARTBREAK TWINS
2021
90 X 90 CM
ACRYLIC ON WOOD





POMME © ROCKSTAR
2021
90 X 90 CM
ACRYLIC ON WOOD





POMME © LOVE IS BLIND
POMME © JUNGLE LOVE
POMME © EYE OF THE TIGER
POMME © THE HAPPY SAD CLOWN

30 X 30 CM
2021
ACRYLIC ON HANDMADE COTTON
PAPER







POMME © WILD LOVE
POMME © LOVE IS AN ILLUSION
POMME © SWEET LOVE
POMME © LOVE & FATE



POMME © YEAR OF THE TIGER
2022
80 X 80 CM
ACRYLIC ON WOOD





POMME © SAVAGE LOVE
2022
80 X 80 CM
ACRYLIC ON WOOD



POMME © COTTON CANDY GHOST
2022
80 X 80 CM
ACRYLIC ON WOOD

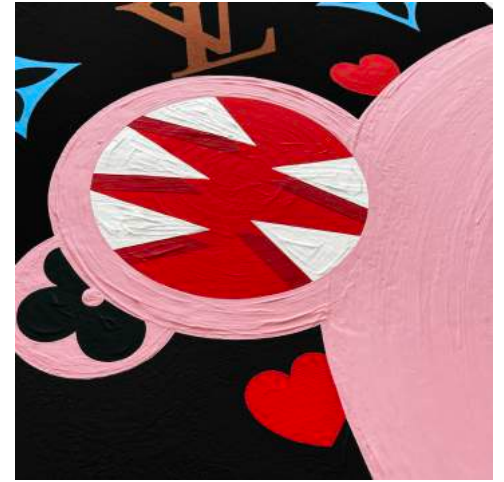
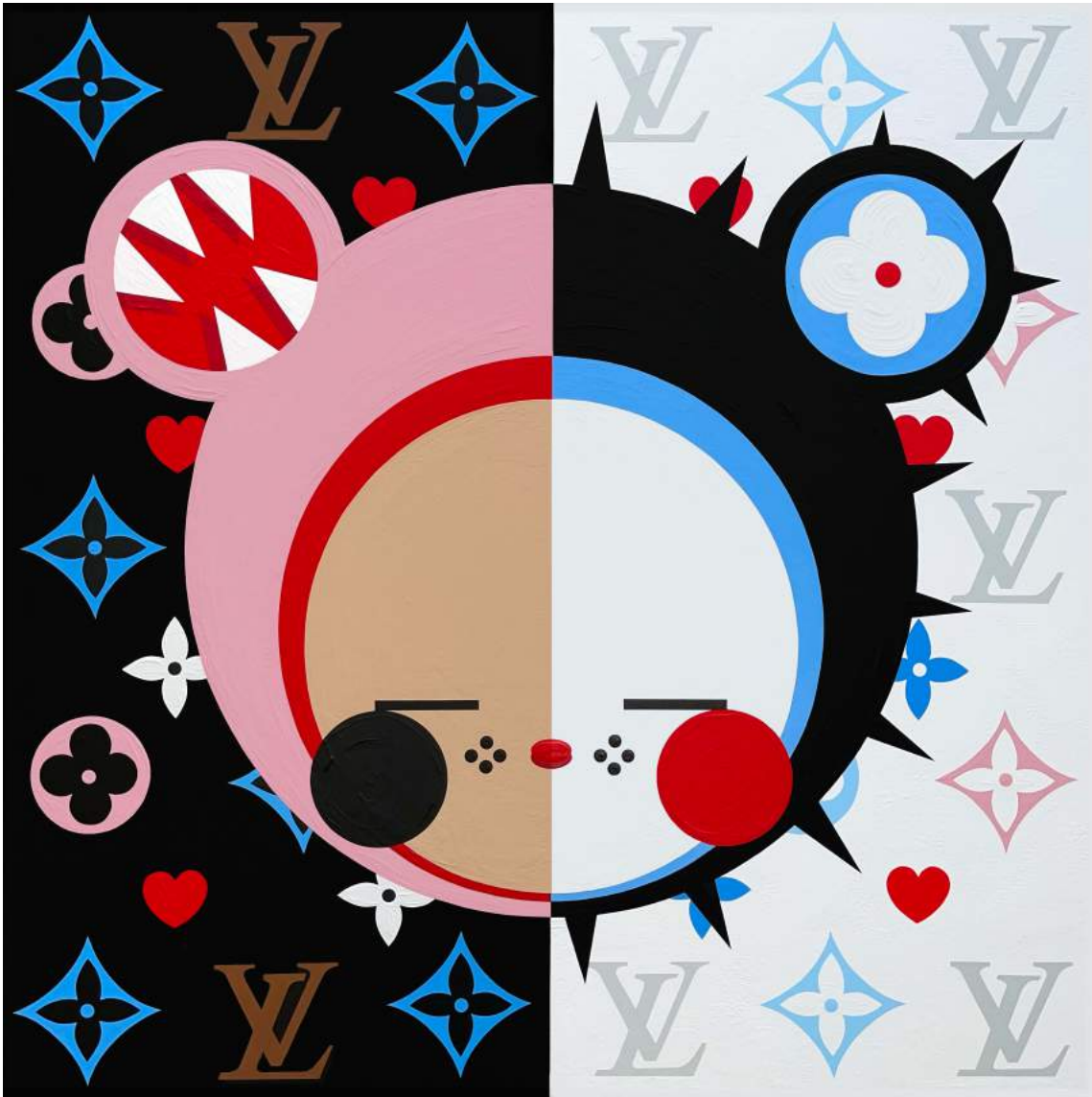

POMME © COTTON CANDY GHOST
2022
80 X 80 CM
ACRYLIC ON WOOD