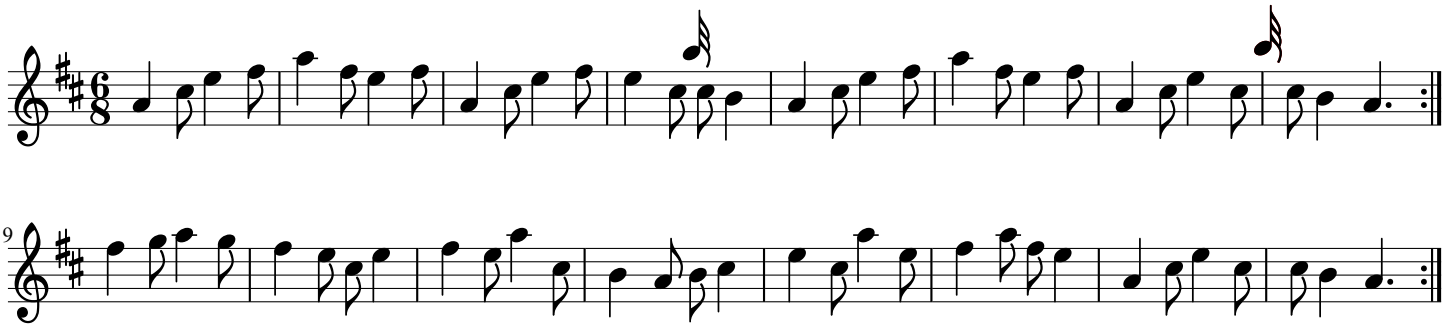Loch Rannoch