

Russell County

JAYCEES

FAIR

since
1896

MAY 29TH ~ JUNE 6TH

2026



Your Russell County Kentucky Farm Bureau welcomes you to the Russell County Jaycees Fair!

*We appreciate the
patronage and support
of our local KY Farm
Bureau Insurance
office from all our
current members.
We look forward to
continuing to serve you
with all your
insurance needs.*



Philip Walker
Agency Manager



Blake Aaron
Agent

*Did you know
that you could save
20% on your
property insurance
by insuring your
auto with us?
Call or come by
today for a
free quote!*



**234 Steve Drive
Russell Springs, KY
Open Mon-Fri
8:00am - 4:30pm**

Call or come by for a quote today! (270) 866-3033

FAIR BOARD

President.....Bradley Russell
1st Vice President.....Jason Eads
2nd Vice President.....Grant Hadley
3rd Vice President.....Jason Brown
Secretary/Treasurer.....Dustin Adkins
Fair Manager.....Dustin Adkins
Officers.....Bryce Bailey, Nick Blankenship,
.....Ryan Doss, Richard Eads & Will Harris

FAIR ADVISORY BOARD

Vocational Agriculture.....Bethany Garmon & Dustin Gosser
4-H Extension Agent.....Maria Hill
County Extension Agent for Agriculture.....Jonathan Oaks
Farm Bureau.....Neal Dalton
Russell County Cattleman's Association.....Jared Foley

LIVESTOCK HEALTH REQUIREMENTS

All livestock/animals offered for sale or exhibition at Kentucky County Fairs shall meet the following regulations according to KRS Chapter 257:

- a. 302 KAR 20:040 (Entry to Kentucky)
- b. 302 KAR 20:065 (Sale and Exhibition of KY Origin Livestock)

Any questions concerning these health regulations should be directed to your local veterinarian or the Kentucky State Veterinarian's Office at 502-573-0282. Livestock Health Regulations can be obtained on the Kentucky Department of Agriculture web site: <http://www.kyagr.com/statevet/animal-movement.htm>

Please be advised that Livestock Health Requirements are subject to change at any time.

GENERAL RULES AND REGULATIONS

- 1. Russell County Fair is planned and conducted according to the Kentucky Department of Agriculture for the use of state funds.
- 2. Open classes are open to all exhibitors unless specified otherwise.
- 3. Entries in 4-H and FFA classes must have been produced in conjunction with approved project sponsored by these organizations.

**THANK YOU
TO ALL OF THE
CORPORATE SPONSORS**

CORPORATE SPONSORS

SATURDAY, MAY 30

**CUMBERLAND MOTORS
DIVERSIFIED ELECTRIC CONTRACTOR
HENSON ACE HARDWARE
ITEMP HEATING & COOLING
LAKE CUMBERLAND TOURIST COMMISSION
MONTICELLO BANKING COMPANY
RUSSELL COUNTY STOCKYARDS**

MONDAY, JUNE 1

**GADDIE SHAMROCK
UNITED CITIZENS BANK**

TUESDAY, JUNE 2

**CITY OF RUSSELL SPRINGS
CURT'S HEATING & COOLING
FIRST & FARMERS BANK
STAPPS' TRUCK CENTER
TARTER**

WEDNESDAY, JUNE 3

**RUSSELL COUNTY HOSPITAL
WILSON & SONS BUILDING SUPPLY**

THURSDAY, JUNE 4

**CITIZENS NATIONAL BANK
CITY OF JAMESTOWN
DUO BROADBAND
HALL'S HOME HEATING & COOLING
RUSSELL COUNTY FARM BUREAU**

FRIDAY, JUNE 5

**BANK OF JAMESTOWN
BRANSCUM CONSTRUCTION
DON FRANKLIN
JANES FERTILIZER & FARM SUPPLY, LLC
LAWLESS-SMITH TRUE VALUE SUPPLY
RUSSELL COUNTY FARM STORE
RUSSELL COUNTY STOCKYARDS**

SATURDAY, JUNE 6

**FIRST NATIONAL BANK
MCDONALDS
ROYCE CAMPBELL TRUCKING
SELBY ASPHALT MAINTENANCE
STATE FARM
THE FRUIT MARKET**

RUSSELL COUNTY JAYCEE FAIR HALL OF FAME

1983	2007
PAUL BRANSCUM	RABON SMITH
HOLLIS SMITH	ELMER DYKES
TERILL A. WILSON	RALPH D. ROY
1984	GENE W. BARNES
WM. BILL OWENS	JOYCE BARNES
VAIDEAN RICHARDSON	2008
LEONARD E. WILSON	BRUCE JOHNSON
1985	STEVE COE
GARNETT WHITTLE	ROGER WADE
1986	WOODROW GOSSER
WM. BILL HARRIS	2009
WELBY C. HOOVER	DANNY HUGHES
1987	EDWARD JONES
CLARENCE DEHART	DANNY VOILS
HOWARD HAGGARD	2012
TED OWENS	JOE CAIN
1988	BRIAN (BIGUN) WILSON
A.V. LUTTRELL	2014
C.E. SMITH	DONNIE HALE
1989	ROBERT LEACH
L.A. BERNARD	DARRELL SELBY
1990	2016
EARL HOLT	DWIGHT RICHARDS
1998	CHARLES SHAW
EDDIE VOILS	JAMES DYKES
2002	MARK COLLINS
LARRY HOLT	MARK SHEPARD
JIMMY JONES	2019
CHARLES B. SMITH	MICKEY GARNER
ROBERT L. WILSON	CHARLENE HARRIS
CHARLES GORE	BILLY WILSON
ROGER WADE	2021
JIMMY CLAY COFFEY	TROY ANDERSON
GLEN MCQUEARY	ALAN FOLEY
2003	JOE TODD WOMACK
JOANN S. BALLARD	2022
SCOTT PIERCE	RICKY BARNES
2005	DEAN ROY
MAE HOOVER	2023
LYLE REXROAT	RICHARD KEAN
	BARB MILLER
	ROBBIE MORGAN

IN MEMORY OF DEPARTED MEMBERS OF THE RUSSELL COUNTY JAYCEES

WELBY HOOVER	RALPH ROY
VICTOR FLANAGAN	BIG BRUCE JOHNSON
RICKY LAWLESS	ELMER DYKES
BENNIE JONES	CHARLES GORE
TERRY SMITH	JIMMY JONES
VERNON UTTER	STEVE YORK
BILL BROWNING	TREVOR GOSSER
TOMMY JONES	BRYAN RUSSELL
ROBERT L. WILSON	GENE BARNES
BUCK COPLEY	CHARLES B. SMITH
KAMOS CARPENTER	DONNIE WILSON
CRAIG JOHNSON	STEVE COE
GLENN ANDERSON	HOLLIS DEHART
MILTON R. HOLT	GLEN MCQUEARY
BASCUM SMITH	CLYDE WOOLDRIDGE
BILLY FRANK GRIDER	JIMMY CLAY COFFEY
BRUDE D. JOHNSON	LARRY KINNETT
GARY ANDERSON	MELVIN RIDDLE
JOE CAIN	MIKE "TOO TALL" FOLEY
KEVIN WATKINS	THEO BRANSCUM
TERRILL FLANAGAN	ROGER WADE
TIMMY HOLT	WILLIE RAY YORK

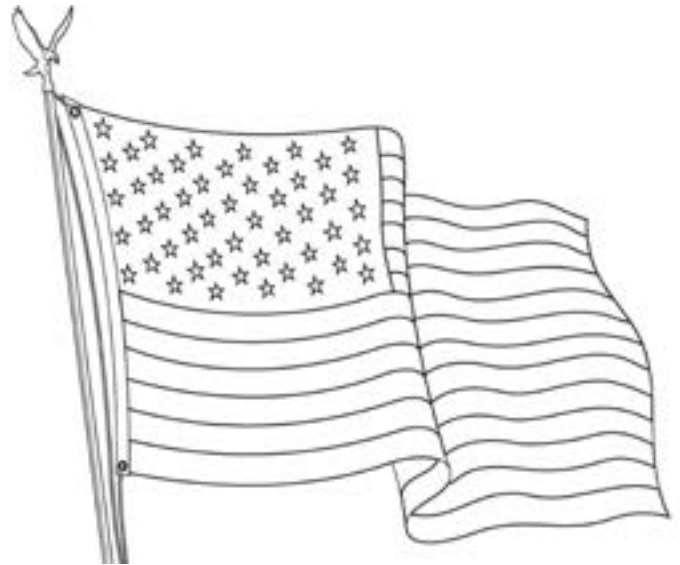

THE RUSSELL COUNTY JAYCEES
WANT TO SAY THANK YOU
TO THE
RUSSELL COUNTY FAIR ASSOCIATION

RUSSELL COUNTY JAYCEES

DUSTIN ADKINS
 BRADLY ANDERSON
 TROY ANDERSON
 BRYCE BAILEY
 RICKY BARNES
 NICK BLANKENSHIP
 JOE BRANSCUM
 MICHAEL BRAY
 JASON BROWN
 TRAVIS BROWN
 GARRETT BRYANT
 CLIFTON BUNCH
 PATRICK CAMPBELL
 DANTE CARPENTER
 MARK COLLINS
 EDDIE COPLEY

LEONARD COPPAGE
 RYAN DOSS
 JAMES DYKES
 JASON EADS
 RICHARD EADS
 DARRY FLATT
 MIKE FLATT
 AL FOLEY
 MICKEY GARNER
 JONATHAN GOSSER
 SAMUEL GOSSER
 GRANT HADLEY
 WILL HARRIS
 MATTHEW HELM
 LARRY HOLT
 JOHN JONES

RICHARD KEAN
 ADAM KERR
 CALVIN KERR
 TONY KERR
 DOUG KULAC
 CURTIS LEWIS
 ROBERT LUTTRELL JR.
 BRANDON MASSENGILL
 ALLEN MCQUEARY
 AUSTIN MCQUEARY
 P. JOHN MCQUEARY
 TIM MOORE
 ROBBIE MORGAN
 LESTER NISSLEY
 CHAD PENDLETON
 MARK PRATER

LYLE REXROAT
 DWIGHT RICHARDS
 ZAK ROGERS
 DEAN ROY
 BRADLEY RUSSELL
 CHARLES SHAW
 JAMIE SPAW
 TRENT STAPP
 TROY STAPP
 JEREMY WALTERS
 GLEN WHITIS
 BRIAN WILSON
 JOE TODD WOMACK
 JUSTIN WOMACK



TINA RUSSELL
Owner

845 W. Steve Wariner Dr.
 Russell Springs, KY 42642
 (270) 866 - 3434
 sales@print-premier.com

PREMIER PRINTING

Join us at the 2026 Russell County Fair!



FIRST NATIONAL BANK
 Russell Springs

(270) 866-4343 • www.fnbrs.com

Main Office
 W. Steve Wariner Dr.

Downtown Branch
 Main & Wilson Streets

South Branch
 South Highway 127

MEMBER FDIC



Hill's
 PORTABLE TOILET RENTAL
 & SEPTIC CLEANING SERVICE
 ROTO-ROOTER SERVICE

270 - 343 - 5274

1590 HIGHWAY 832
 RUSSELL SPRINGS, KY 42642

CURTIS HILL
 OWNER & OPERATOR



**Fletcher,
 Collins &
 Associates, PLLC**
 Certified Public Accountants

PO Box 208
 338 Main Street
 Russell Springs, KY 42642

Ph: 270-866-5525
 Fax: 502-717-0573
 fca.cpa



VON GRUENIGEN
 HANDCRAFTED FURNITURE & CABINETRY
 FURNITURE MAKERS

CASEY VONGRUENIGEN
 (270) 566-4101
 Fx: 270.343.8541
 vgfurnituremakers@gmail.com
 P.O. Box 503 • Jamestown, KY 42629

www.holstongases.com Micah.Foley@holstongases.com

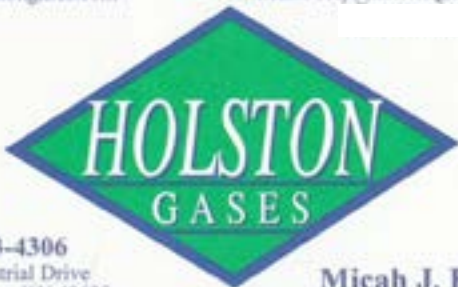

HOLSTON GASES

270-343-4306
 104 Industrial Drive
 Jamestown, KY 42629
 Fax: 270-343-4706

Micah J. Foley
 Customer Service Manager

Friday, May 29

Russell County Jaycees

Pleasure Horse Show

100% PAYBACK

1. Stick Horse (kids 10 & under-must bring own stick horse)
2. Lead Line (kids 6 & under)
3. Open Trail Pleasure Racking
4. Men's Pleasure Walking
5. Youth Trail Pleasure Racking
6. Western Pleasure (walk/trot) non-gaited
7. Old Timer Class (Rider Age 50 and Up)
8. Arabian/Half Arabian Halter (Approved by KAHABA)
9. Youth Trail Pleasure Walking (17 & under)
10. Western Pleasure (walk/trot/lope)
11. Ladies Pleasure Racking
12. Western Pleasure KAHABA Arab & Half Arab (walk, jog, lope)
13. Youth Pleasure Walking (walking/favorite gait)
14. Open Trail Pleasure Walking
15. Spotted Pleasure (walk/favorite gait)
16. Ladies Pleasure Walking
17. Youth Pleasure Racking (17 & under)
18. Speed Racking
19. Youth Walk/Trot
20. Generation Gap (at least 10 years between riders)
21. Country Pleasure Walking
22. Youth Pleasure Championship
23. Pleasure Walking Championship
24. Pleasure Racking Championship

Show Starts
7:00 pm CST

Entry Fee:

Classes 1-2 (FREE)
Classes 5, 9, 13, 17, 19 (\$5)
Classes 23-24 (\$20)
ALL Other Classes (\$10)

Payback For All Classes

1st-40%, 2nd-30%, 3rd-20%
4th-10%

Matching Pot on Youth Classes

*All Horses Are Required To Have
Current Coggins & Health
Certificate

For More Information Contact

Troy Anderson (270) 585-1415
Bryce Bailey (270) 566-1556



South Highway 379
P.O. Box 86
Russell Springs, KY 42642
Ph: 270-866-4847

EDWARD JONES
C: 270-866-1602

BRENT JONES
C: 270-566-3754



Russell County
Farm Store
LLC

P.O. Box 1561 • 533 Steve Wariner Drive
Russell Springs, KY 42642

270.866.3482 • 270.866.3464
rcfarmstore@gmail.com

Friday, May 39

SACK OF FEED IS CHEAPER THAN A TANK OF GAS

CHAMPIONSHIP PONY/MULE

PULL

FRIDAY, MAY 29

Pull Starts Around 5:00 PM CST

Weigh Time 12:00 to 4:00 PM CST

ENTRY FEE \$20.00

1750 to 2000 class / 2001 to 2250 class
Both classes are Double Overweight/Classes Pull Together

Kentucky Law: Mules/Ponies must have a negative blood test for infectious anemia (Coggins Test) Test must be after June 1, 2025. All out of state mules/ponies must have a health certificate from an accredited veterinarian within 30 days of the event.

Rules:

1. Ropes 15 feet apart.
2. One best distance out of 3 tries. Teamsters may spot sled on the third pull. No original direction. Both classes will pull a distance of 15 feet for a completed pull.
3. In case of tie, placing reverts back to the next best distance on that load.
4. Time limute of five minutes to cool and complete all three attempts from time the team is hooked to sled.
5. After three attempts to hook to sled you will lose one pull.
6. Any team considered dangerous or out of control by officials will be disqualified.
7. Only four men per team including driver. Any more than four inside ropes will lose one pull for each offense.
8. There will be no whipping or punching allowed in the ring area after the pulling contest starts, or you will be penalized one pull for each offense.
9. If you are on or over the ropes you will be disqualified for that pull.
10. When weighing mules/ponies all animals will be weighed facing the same direction.
11. When sled stops, whistle will be blown.
12. Decisions of Judges will be final.

CHAMPIONSHIP DRAFT

HORSE PULL

FRIDAY, MAY 29

Pull Starts after Pony/Mule Pull

ENTRY FEE \$20.00

Weights honored from pulls this season, March, April, May 2025

Last weight will be used (Honor System) No scales on ground

Split Overweight Horse Pull

Classes will be pulled together (Judges Decision Day of Pull

Kentucky Law: Mules/Ponies must have a negative blood test for infectious anemia (Coggins Test) Test must be after June 1, 2025. All out of state mules/ponies must have a health certificate from an accredited veterinarian within 30 days of the event.

Rules:

1. Ropes are 18 feet apart.
2. One best distance out of three tries. Teamsters may spot the sled on their third pull. No original directions, if team bumps sled past turn around you must go in the opposite direction, no re-spotting.
3. Horse classes pull load 27'6" for completed pull. In case of a tie, placing reverts back to the next best distance on that load.
4. Time limit of five minutes to cool and complete all three attempts from the time the team is hooked to sled.
5. After three attemots to hook to sled you will lose one pull.
6. Any team considered dangerous out of control by officials will be disqualified.
7. Only four men per team including driver. Anymore than four inside ropes will lose one pull for each offense.
8. There will be no whipping or punching allowed in or out of the ring area after the pulling conteststarts or you will be penalized one pull for each offense.
9. If you are on or over the ropes you will be disqualified for that pull.
10. When the sled stops, the whistle will be blown.
11. Deciasion of Judges will be final.

PRIZES FOR BOTH PULLS WILL BE

**1st-\$400/PLAQUE, 2nd-\$300, 3rd-\$225, 4th-\$200
5th-\$150, 6th-\$100, 7th-\$75, 8th-\$50**

**For More
Info Call:
Eddie Copley
(270) 507-6226**



EST 2019

Circle HH Farms, LLC
Jamestown, Kentucky

★ ★ ★

270-585-1731
ETHAN HALE

Sapp Fencing

*Agriculture, Chain Link
Commercial & Residential*

Zachary Sapp
270-250-5191

JAYNES
TRAILER SALES

Located 6 miles out of Russell Springs on Hwy 80

📍 CALL TODAY! **606-303-1034**

DAY & DAY
FEED AND PET

1011 Campbellville Rd. • Columbia, Kentucky 40728

Dairy, Cattle 270-364-2200
Horse & Pet Feeds Fax 270-364-3604
www.dayanddayfeed.com daystrucking@day-county.com

**Russell Co.
Auto Parts**

Logan Street
Russell Springs, KY
270-866-3138

Robertson Bros. Farm

Registered Angus Cattle since 1938 James Robertson
270-566-3618

CUMBERLAND TRUSS

71 BOLIN RD
RUSSELL SPRINGS
270-866-3344

Friday, May 29

BEEF SHOW

Russell County Fair Beef Show

6:00 pm CST

4-H - FFA Beef Show

Showmanship Classes: Pee Wee, Junior, Senior Division
Danish System Payout, \$500, will be judged during Open Beef Show

Breeds: Angus, Charlois, Hereford, Simmental, Gelbveih, Red Angus and %AOB

A breed must have 8 head to qualify for a division
Premiums 25-20-15-10, Breed Champion 50 & Reserve 25
Russell County Farm Bureau Supreme Female and Bull, \$250

Classes:

1. Junior Heifer Calf - born after January 1, 2026
2. Late Senior Calf - born between Nov. 1 - Dec. 31, 2025
3. Early Senior Calf - born between Sept. 1 - Oct. 31, 2025
4. Late Summer Yearling - born between July 1 - Aug. 31, 2025
5. Early Summer Yearling - born between May 1 - June 30, 2025
6. Late Junior Yearling - born between Mar. 1 - April 30, 2025
7. Junior Yearling - born between Jan. 1 - Feb. 29, 2025
8. Late Senior Yearling - born between Sept. 1 - Dec. 31, 2024
9. Cow and Calf
10. Champion Female
11. Reserve Champion Female
12. Russell County Farm Bureau Federation Supreme Champion Female

BULL CLASSES:

13. Junior Bull Calf - born after January 1, 2026
14. Late Senior Calf - born between Nov. 1 - Dec. 31, 2025
15. Early Senior Calf - born between Sept. 1 - Oct. 31, 2025
16. Late Summer Yearling - born between July 1 - Aug. 31, 2025
17. Early Summer Yearling - born between May 1 - June 30, 2025
18. Late Junior Yearling - born between Mar. 1 - April 30, 2025
19. Junior Yearling - born between Jan. 1 - Feb. 29, 2025
20. Late Senior Yearling - born between Sept. 1 - Dec. 31, 2024
21. Two Year Old Bull - born between Jan. 1 - Aug. 31, 2024
22. Champion Bull
23. Reserve Champion Bull
24. Russell County Farm Bureau Federation Supreme Champion Bull



**RUSSELL COUNTY FARM BUREAU
FEDERATION BOARD**

President: Neal Dalton
Vice President: Dante Carpenter
Directors:
Dustin Gosser, Ronnie McFall
Jonathan Oakes, Victor Rexroat
Trent Roy, Henry Bryan Smith
Raymond Thompson

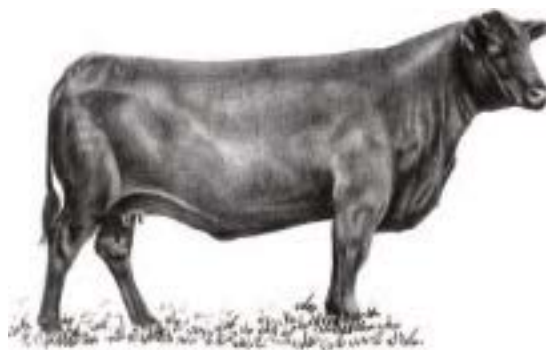

D & R LIVESTOCK

Donna & Gary Robertson
Russell Springs, KY
270-866-6436

**Russell County
Farm Store
LLC**
P.O. Box 1561 - 533 Steve Wariner Drive
Russell Springs, KY 42642
270.866.3482 • 270.866.3464
rcfarmstore@gmail.com

Friday, May 29

KARAOKE CONTEST

A graphic for a Karaoke Contest. It features a large, stylized microphone on the left side, with a bright yellow starburst effect behind it. The background is a yellow-to-orange gradient with a dotted pattern. The text is as follows:

Russell County Jaycees
KARAOKE
 May 29th @ 6pm
 For more info call Glen at
 270-585-3227

JAMESTOWN

PHARMACY

(270) 343-4443

MONDAY - FRIDAY

8:00 A.M. - 5:30 P.M.

HILLSIDE
MOTORS LLC



Chris Stapp
Owner

2485 North Main St. Jamestown, KY 42629

Ph: (270) 566-4191

Fax: (270) 343-4191

Website: hillsidemotorsky.com



E-mail: hillsidemotors@hotmail.com

VENDORS MALL

87 STEVE DRIVE
RUSSELL SPRINGS, KY
42642



270-866-2124



David Fayette Smith
Attorney At Law

350 Main Street
P.O. Box 640
Russell Springs, Ky 42642
Ph. 270-866-2255
Fax 270-866-6333





**Better Security,
Better World.**

Residential and Commercial

**ALARM SYSTEMS, VIDEO SURVEILLANCE
AUDIO / VISUAL and HIGH-SPEED INTERNET!**

270.384.1000 get360security.com

DUSTIN & JARED



**GOSSER
AUTO SALES, LLC**

Dustin - 270-585-4943 | Jared - 270-585-9673 | Jennifer - 270-585-2808

Cooper Chiropractic Center



350 Lakeway Drive • P.O. Box 265
Russell Springs, Ky. 42642
270-866-3543
Fax 270-866-8371
vhcooper1@duo-county.com

Dr. Victor H. Cooper Dr. Kelly Cooper Henson
Dr. Bethany V. Cooper
Doctors of Chiropractic

**KEITH OWENS
CONSTRUCTION**

**Congratulations to the
Russell County Jaycees for
another great fair!**

509 S. Thornton Rd.
Russell Springs, KY 42642

**(270) 507-6150
Keith Owens**

**Shawn's
Quik Lube**



**Shawn Shirley
Owner**

270.384.1901



**New & Rebuilt
Batteries**

115 Hudson Street • Columbia, KY 42728

Saturday, May 30
SATURDAYS CORPORATE SPONSORS

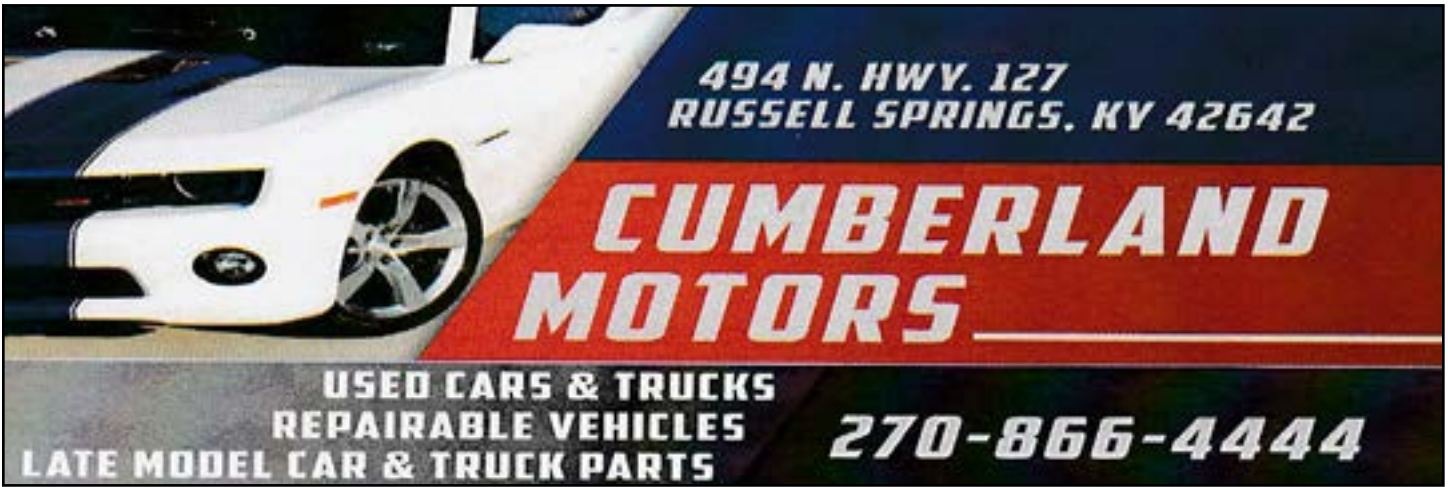

494 N. HWY. 127
RUSSELL SPRINGS, KY 42642

**CUMBERLAND
MOTORS**

USED CARS & TRUCKS
REPAIRABLE VEHICLES
LATE MODEL CAR & TRUCK PARTS

270-866-4444



DIVERSIFIED ELECTRIC

270-566-8700



ACE
Hardware

**HENSON
ACE HARDWARE**

250 W. STEVE WARINER DR.
RUSSELL SPRINGS, KY
PHONE: (270) 866-8733
OPEN MONDAY - SATURDAY
COME BY AND SEE
BRANDON AND THE GANG

Saturday, May 30
SATURDAYS CORPORATE SPONSORS



Saturday, May 30
SATURDAYS CORPORATE SPONSOR

<h1 style="text-align: center; margin: 0;"><u>Russell County</u></h1> <h1 style="text-align: center; margin: 0;"><u>Stockyard</u></h1> <p style="text-align: center; margin: 0;">211 Loy Bros. Road - Russell Springs, KY (270)866-3930</p>	<p>Sale Every Wednesday Cattle Sale 9:30 am</p> <p>The Only Place To Get Top Dollar</p> <p>All Cattle Weighed At Time Of Sale</p>
---	--

POULTRY SHOW

POULTRY SHOW

SHOW STARTS AT 10:00 AM CST
BIRDS SHOULD BE ARRIVING BY 9:00 TO ENSURE
VET CHECK IS COMPLETE ON TIME

Large Fowl Classes

Clean Leg Pullet
 Clean Leg Hen
 Clean Leg Cockerel
 Clean Leg Cock
 Feather Leg Pullet
 Feather Leg Hen
 Feather Leg Cockerel
 Feather Leg Cock

Straight out of the Coop Hen - NEW
 Straight out of the Coop Cock - NEW

Bantam Classes

Clean Leg Pullet
 Clean Leg Hen
 Clean Leg Cockerel
 Clean Leg Cock

Feather Leg Pullet
 Feather Leg Hen
 Feather Leg Cockerel
 Feather Leg Cock

Old English Game Bantam Hen - NEW
 Old English Game Bantam Cock - NEW

4-H Showmanship

Clover Bud
 Senior

Waterfowl-New Category

Ducks
 Geese

Each Category Pays 1st - 3rd Place

1st Place-\$25
 2nd Place-\$20
 3rd Place-\$15

Best Of Show-\$100 and a Plague
 All Clover Buds Participants Receive Ribbon

Todays Judge is Marty Short
 Vet will be on site before show to pull blood
**SHOW LOCATION IS IN LIVESTOCK
 PAVILION AT THE BACK OF THE FAIRGROUNDS**

FOR MORE INFO: RYAN DOSS 270-566-0437

Russell County
Farm Store
LLC

P.O. Box 1561 • 533 Steve Wariner Drive
 Russell Springs, KY 42642

270.866.3482 • 270.866.3464

rcfarmstore@gmail.com

Saturday, May 30

RUSSELL COUNTY JAYCEE FAIR PAGEANTS

For Information Contact: Bryce or Nicolette Bailey (270) 566-1554 (please **NO** phone calls, **TEXT ONLY**)
jaycees@russellcountyjaycees.com

REGISTRATION FEE FOR ALL AGE PAGEANTS IS CASH ONLY. NO CHECKS. NO EXCEPTIONS. NO REFUNDS

BABY SHOW – 9:00 AM CST

REGISTRATION: 8:00 AM CST TO THE TIME OF YOUR AGE GROUP

REGISTRATION FEE: \$10.00 payable at time of registration.

Categories of Competition

- | | |
|------------------------|-------------------------|
| 1. Boys 0 to 6 months | 2. Girls 0 to 6 months |
| 3. Boys 6 to 12 months | 4. Girls 6 to 12 months |

DRESS CODE: *Babies 0-12 months will wear diapers ONLY! No diaper covers. No accessories (hair bows, hair bands, ties, socks, shoes, etc.) *May wear plain rubber band (no color) in their hair. *Babies assigned number must be displayed on parents shoulder. *All judges' decisions are final.

- | | |
|--|---------------------------|
| 5. Boys 12 to 18 months | 6. Girls 12 to 18 months |
| 7. Boys 18 to 24 months | 8. Girls 18 to 24 months |
| 9. Boys 24 to 36 months | 10. Girls 24 to 36 months |
| 11. Multiples: Ages 0-36 months (boys & girls) | |

DRESS CODE: *Children 12-36 months will wear casual play clothes. Suggested attire includes sundresses, overalls, jumpers and shorts outfits. *All contestants must follow dress code. Assigned numbers must be displayed on parent's shoulder, or on left side of contestant's hip. *All judges' decisions are final.

AWARDS: *First Place in each category receives a silver plate and ribbon. *First, Second and Third runners-up in each category will receive ribbon.

TINY MISS – 11:00 AM CST

REGISTRATION: 8:00 AM – 11:00 AM CST

REGISTRATION FEE: \$20.00 payable at time of registration. *Contestants must have reached their 3rd birthday and cannot have reached their 5th birthday by midnight of June 2 of current year.

DRESS CODE: *Contestants will appear in Sunday dresses. No floor length dresses or pageant dresses. *Violation of these rules will result in a scoring of 0. *No telephone registration will be accepted. *Contestants must be a resident of Kentucky. *All judges' decisions are final.

AWARDS: *First Place will receive crown, sash and silver plate.

TINY MISTER – AFTER TINY MISS

REGISTRATION: 8:00 AM – 11:00 AM CST

REGISTRATION FEE: \$20.00 payable at time of registration. *Contestants must have reached their 3rd birthday and cannot have reached their 5th birthday by midnight of June 2 of current year.

DRESS CODE: *Contestants will appear in Sunday best. No tuxedo or formal wear. *Violation of these rules will result in a scoring of 0. *No telephone registration will be accepted. *Contestants must be a resident of Kentucky. *All judges' decisions are final.

AWARDS: *First Place will receive crown, sash and silver plate.



Northwestern Mutual

Adam Ellis
Managing Director

Saturday, May 30

RUSSELL COUNTY JAYCEE FAIR PAGEANTS

For Information Contact: Bryce or Nicolette Bailey (270) 566-1554 (please **NO** phone calls, **TEXT ONLY**)
 jaycees@russellcountyjaycees.com

REGISTRATION FEE FOR ALL AGE PAGEANTS IS CASH ONLY. NO CHECKS. NO EXCEPTIONS. NO REFUNDS

Little Miss & Mister – 12:00 PM CST

REGISTRATION: 8:00 AM – 12:00 PM CST

REGISTRATION FEE: \$40.00 payable at time of registration.

*Contestants must have reached their 5th birthday and cannot have reached their 8th birthday by June 30 of current year.
 *Must enter as a couple and will be judged as a couple. *Each couple will be interviewed on-stage from the biography page turned in at registration. *Must represent the first county fair they win in the given year at the state fair. *All state rules apply. All judges' decisions are final.

DRESS CODE: *No props will be allowed. *Contestants will appear in blue denim shorts, shirt of choice, and shoes of choice. *Girls can wear hair bows. *Shoes must be worn. *Violation of these rules will result in a scoring of 0.

AWARDS: *Winner will represent Russell County at the state Little Miss and Mister pageant to be held in August at the KY State Fair. *Winner receives crown, sash and silver plate.

MISS PRE-TEEN – 1:00 PM CST

REGISTRATION: 8:00 AM – 1:00 PM CST

REGISTRATION FEE: \$40.00 payable at time of registration.

*Contestants must have reached their 8th birthday by June 30 and cannot have reached their 13th birthday by October 31 of current year.

DRESS CODE: *Contestants will model an opening outfit during an onstage introduction including their name, parents, and contestant number (Our background will be monochrome so a bright color would be recommended). *The contestant will then appear in evening wear. *There will be a dressing area for contestants and **ONE female adult only**, no others will be allowed in the dressing area. *Contestants will be judged on personality, appearance, poise, and an on-stage question from the registration sheet. *All state rules apply. *All judges decisions are final. *Contestants may be disqualified due to any un sportsman like behavior or act unbecoming of Miss Pre-Teen Russell County. *Score sheets will not be given out after the pageant. *Winner should be available to help give awards at other fair events throughout the remainder of the fair week.

AWARDS: *Winner will compete at the state pageant competition in October. *Winner receives crown, sash, silver plate, and two-night lodging at the state pageant. Winner will book own room accommodations and be refunded by the Jaycees.



LAKEWAY CHIROPRACTIC CENTER

COME BY AND SEE

JEFF MEYERS & STAFF

130 WEST STEVE WARRINER DR

270-866-5553

meyerschiro@yahoo.com

www.lakewaychiro.com

Safe gentle Chiropractic care for all ages.

Spinal Decompression & Laser Therapy Also Available



Saturday, May 30

RUSSELL COUNTY JAYCEE FAIR PAGEANTS

For Information Contact: Bryce or Nicolette Bailey (270) 566-1554 (please **NO** phone calls, **TEXT ONLY**)
 jaycees@russellcountyjaycees.com

REGISTRATION FEE FOR ALL AGE PAGEANTS IS CASH ONLY. NO CHECKS. NO EXCEPTIONS. NO REFUNDS

MISS TEEN – 3:00 PM CST

REGISTRATION: 8:00 AM – 1:00 PM CST

REGISTRATION FEE: \$50.00 payable at time of registration.

*Contestants must have reached their 13th birthday by October 31 of current year, and cannot have reached their 16th birthday by October 31 of current year. The contestants must be single, never married, never had a marriage annulled, and never had children.

DRESS CODE: *Interviews begin at 1:00P.M. CST * Each contestant will need an interview outfit for an off-stage interview, an opening outfit, and an evening gown for on-stage. *Interview attire, Sunday best. *Contestants will model an opening outfit during an onstage introduction including their name, parents, and contestant number (Our background will be monochrome so a bright color would be recommended). *The contestant will then appear in evening wear. *There will be a dressing area for contestants and **ONE female adult only**, no others will be allowed in the dressing area. *Contestants will be judged on personality, appearance, poise, and an off-stage interview. *All state rules apply. *All judges' decisions are final. *Contestants may be disqualified due to any un sportsman like behavior or act unbecoming of Miss Teen Russell County. *Score sheets will not be given out after the pageant. *Winner should be available to help give awards at other fair events throughout the remainder of the fair week.

AWARDS: *Winners will receive, crown, sash, silver plate, and two nights lodging for state pageant. Winner will book own room accommodations and be refunded by Jaycees.

MS./MRS. RUSSELL COUNTY FAIR – 5:00 PM CST

REGISTRATION: 8:00 AM – 4:30 PM CST

REGISTRATION FEE: \$30.00 payable at time of registration.

*The contestant must be a natural born female, single, married, divorced or widowed and can have children. A birth certificate at the state level will be required. Contestant must be 22 years of age on October 31, of the year when local pageant is held at the local fair.

DRESS CODE: *The contestant will appear in formal wear only.*Contestants will model formal wear during an onstage introduction including their name, hometown, and contestant number (Our background will be monochrome so a bright color would be recommended). *Contestants will be judged on personality, appearance, poise, and an on-stage interview. *All state rules apply. *Clothing for the pageant will be MODEST, meaning no cut outs in the attire, very MODEST cleavage showing in all attire (no low cut in tops that go to the belly button), no slits will be allowed higher than mid-thigh, no see-through attire. *All judges' decisions are final. *Contestants may be disqualified due to any un sportsman like behavior or act unbecoming of, Mrs./Ms. Russell County Fair. *Score sheets will not be given out

after the pageant.

Winner should be available to help give awards at other fair events throughout the remainder of the fair week.

**Grounds for disqualification can be BUT are not limited to untrue statements or registration forms, misconduct, obscene, foul language, unruly/unbecoming behavior that on social media and/or the internet and any other reasons the pageant committee may deem as necessary.

AWARDS: *A winner in EACH division will be crowned. Each winner will receive, crown, sash, silver plate, and two nights lodging for state pageant.

MISS RUSSELL COUNTY FAIR & MISS RUSSELL COUNTY 6:00 PM CST

REGISTRATION: 8:00 AM – 3:00 PM CST

REGISTRATION FEE: \$50.00 payable at time of registration.

*Contestants must have reached their 16th birthday by October 31 of current year and cannot have reached their 22nd birthday by October 31 of current year. *The contestant must be a single female, never married, never had a marriage annulled, and never had any children. *Contestants must be a resident of the State of Kentucky.

DRESS CODE: *Interviews begin at 3:00P.M. CST. *Each contestant will need an interview outfit for an off-stage interview, an opening outfit, a swimsuit (one-piece only with shoes), and an evening gown for on-stage. *Contestants will model an opening outfit during an onstage introduction including their name, parents, and contestant number (Our background will be monochrome so a bright color would be recommended). *There will be a dressing area for contestants and **ONE female adult only**, no others will be allowed in the dressing area. *Contestants will be judged on personality, appearance, poise, and an off-stage interview. *All state rules apply. *All judges' decisions are final. *Contestants may be disqualified due to any un sportsman like behavior or act unbecoming of Miss Russell County. *Score sheets will not be given out after the pageant. *Winner **must** be available to help give awards at other fair events throughout the remainder of the fair week.

AWARDS: *Winner receives two nights lodging at the state pageant as well as crown, sash and silver plate.

MISS RUSSELL COUNTY: Miss Russell County (local representative) will receive crown, sash, and silver plate. Miss Russell County will be selected from Russell County residents only.

*Contestant must have at least one of the following: attended at least one year at Russell County High School, be currently enrolled in a school within Russell County, or be registered to vote in Russell County by January of pageant year to be eligible to be in the Miss Russell County contest (not Miss Russell County Fair). Winner will attend the opening day of the State Fair with the Little Prince & Princess contestants in August 2026. *Winner **must** be available to help give awards at other fair events.

Saturday, May 30

GOAT SHOW

BOER & DAIRY GOAT SHOW

SHOW STARTS AT 12:00 CST
REGISTRATION BEGINS AT 11:00 CST

Premiums: 1st-\$25, 2nd-\$20, 3rd-\$15

Rules

Please refer to general livestock rules and health requirements
 Dairy Show - 7 head are required to be present to separate
 specific breeds and breeds with less than 7 head will group
 together in their corresponding age class
 Class Ages determined by age of animal at date of show
 Ribbons for 1st, 2nd & 3rd place winners of each class

**A BIG THANK YOU TO OUR
 SMALL LIVESTOCK SHOW
 SPONSORS**

**RUSSELL COUNTY FARM STORE
 SANO STOCKYARDS
 DOSS FARMS
 D & M CREEK CRAFTS**

DAIRY GOAT SHOW

1. JUNIOR DOE-DRY DOE BORN PRIOR TO MARCH 1,
OF THE CURRENT YEAR, & UNDER 12 MONTHS
(never freshened)
2. JUNIOR DOE-DRY YEARLING 12 MO-24 MO
3. JUNIOR DOE-YEARLING 12 MO-24 MO (in milk)
4. SENIOR DOE-TWO YEAR OLD IN MILK
5. SENIOR DOE-THREE & FOUR YEAR OLD IN MILK
6. SENIOR DOE-FIVE YEARS AND OLDER IN MILK

BOER BREEDING GOAT SHOW

7. DOELING UNDER 12 MO
8. DOE 12 MO-24 MO
9. SENIOR DOE 2 YEAR +
10. BUCKLING UNDER 12 MO
11. BUCK 12 MO-2 YEAR

BEST OF SHOW

12. Best of Show-Dairy (Winners of classes 1-6)
 13. Best of Show-Boer (Winners of classes 7-11)
- Best of Show Winner receives plaque

FOR MORE INFO: GARRETT BRYANT 270-585-5369

RABBIT SHOW

CLASS 1-JUNIOR DOE

CLASS 2-JUNIOR BUCK

CLASS 3-SENIOR DOE

CLASS 4-SENIOR BUCK

CLASS 5-4H YOUTH SHOWMANSHIP CLOVERBUDS

CLASS 6-4H YOUTH SHOWMANSHIP

1ST-3RD PLACE PAYOUT IN EACH CLASS
 (1ST-\$25, 2ND-\$20, 3RD-\$15)

BEST OF SHOW AWARDS \$100 PLUS RIBBON

**Rabbit Show will start at 10:00am est, Rabbits will
 show before the poultry show begins, Please be there
 and starting to check in no later than 9:30am est.**

For more info contact Ryan Doss at 270-566-0437



**Russell County
 Farm Store
 LLC**

P.O. Box 1561 • 533 Steve Wariner Drive
 Russell Springs, KY 42642

270.866.3482 • 270.866.3464
 rcfarmstore@gmail.com

Saturday, May 30

Russell County
JAYCEES

MAY 30TH 7PM

STOCK SMALL	BUILT BIG	ROUND TRACK
CARS	CARS	RACE
1ST \$1500	1ST \$1500	1ST \$500
2ND \$1000	2ND \$700	2ND \$300
3RD \$500	3RD \$300	3RD \$150

SMALL CAR KIDS CLASS
\$500 PLUS ENTRYS

John 3:16

CAMPBELL EQUIPMENT SERVICES, LLC

2545 Hwy 379 • Russell Springs, KY 42642

270-805-8005

CAMPBELLEQUIPMENTSERVICESLLC@GMAIL.COM

Eric Selby

346 Steve Drive
Russell Springs, KY 42642
270-866-7844

Highway 80
POWER EQUIPMENT

SCAG **STIHL** **eXmark**

ANDREW

Auto Repair LLC

270-866-1892

Saturday, May 30

TIME TO GET THAT HAIR DONE!!



CATEGORIES:

- 1. Youth Mullet (10 and under)
- 2. Teen Mullet (11-17)
- 3. Femullet (Adult Female)
- 4. Male Mullet (Adult Male)

Rules:

- 1. All mullets must be grown by the participant. No fake hair, no wigs, extensions, or artificial hair.
- 2. Come stage presence ready. Costumes and extra flair are encouraged but not required.
- 3. No Vulgar or explicit material This a family event.

More info call Austin at 270-566-1204

Auto • Home • Farm • Commercial • Life • Health

Jack & Jack Insurance Agency

2395 N. Main St. • P.O. Box 1030
Jamestown, KY 42629

bargerins.com

Dwayne Loy

dwayne@duo-county.com

Cell: 270-250-2894
Office: 270-343-5363
Fax: 270-343-5350



**RUSSELL SPRINGS
PHARMACY**

**92 JOE T. PETTY DR.
RUSSELL SPRINGS**

270-866-2778

TNT Carpet & Flooring

2263 Lakeway Dr.
Russell Springs, KY 42642

270-866-2319

Good Job Jaycees!!

RICKY ★

BARNES

CITY COUNCIL

Tammy's Hair Salon

Cuts, Colors, Curls & Waxing
28 Bulb Tanning Beds

Tammy Johnson, Owner/Stylist



Located at 1547 Highway 379
Russell Springs, KY 42642

For an appointment call: 866-6939



Sunday, May 31

FREE GATE



Car and Tractor Show
Sunday
May 31st

Another Level
Street Customz

Johnson's
Custom Trophy
&
AWARD ZONE
Trophies, Plaques
& Ribbons

All4Tim

Gospel Music

Dennis Gosser: (270) 343-4937
Dean McKinley: (270) 866-0968

CARNES
AUTOMOTIVE REPAIR

"All Your Automotive Needs"
20+ Years Experience!

270-866-3020



Shawn's Quik Lube



Shawn Shirley
Owner

270.384.1901



115 Hudson Street • Columbia, KY 42728

Sunday, May 31

2
0
2
6



Russell County Fair Sparkling Stars Pageant

Sunday, May 31 3:30pm

**** If you need hair or makeup done, please arrive no later than 2:30pm ****

- ~ Pageant is open to ANY male or female, any age, who has an Intellectual, Developmental, or Physical Disability ~
- ~ Pageant is open to ANY contestant from ANY KY county ~
- ~ All contestants will receive title, crown, and other special prizes! ~

FREE ADMISSION FOR CONTESTANTS AND GUESTS!

**Russell Co Fairgrounds Pavilion
2000 Lakeway Dr Russell Springs**

For more information, text

Kelly 606-340-7475

Trish 606-306-3450

Lori 606-688-0346

Julie 606-688-7782



ATHENA COOPER BRADSHAW
LAW OFFICE

P.O. Box 2488
 350 Lakeway Dr., Suite 1
 Russell Springs, KY 42642

Ph: (270) 866-2300
 Fax: (270) 866-3001
 acooper@duo-county.com

ATHENA COOPER BRADSHAW, J.D.
 ATTORNEY AT LAW



SD8 GLASS WORX LLC
 9292 RUSSELL SPRINGS RD.
 RUSSELL SPRINGS, KY, 42642

GLASS, STOREFRONT & DOOR REPAIR
 24 HR. COMMERCIAL EMERGENCY SERVICE

P 270-384-0022
 P 800-483-3210
 F 800-317-3614

Stuart Mazura

SERVICE@SD8GLASSWORX.COM
 WWW.SD8LLC.COM

MYSTIC MOON
REVEALS

Veronica Austin
 veronicajackson1989@yahoo.com
 606-303-4722



SCAN ME

Russell County
Judge Executive

COMPLIMENTS OF

RANDY & WENDY MARCUM



DON'T DRINK AND DRIVE

Stay Safe This Summer

The City of Russell Springs Alcohol and Beverage Control Office encourages you to enjoy this summer! Whether you're boating on Lake Cumberland, attending the historic Russell County Fair, or soaking up the sun around the pool, we hope your summer is full of memorable moments.

Drink responsibly!



COUNTY FAIR

★ **ALL AMERICAN** ★

RACING PIGS

★ SPEED. STRENGTH. SPIRIT. ★

GOOD FOOD
COLD DRINKS
GREAT TIMES!
★★★★

BACON

SAUSAGE

HAM

PORK

★ **RACES NIGHTLY** ★
= MONDAY-SATURDAY =

JUNE 1-JUNE 6 ★

ASSOCIATES IN

EYE CARE

WHT
WALNUT HILL TRANSPORT

NOW HIRING
PROFESSIONAL
OTR DRIVERS

CALL TODAY! 606-303-1034

Russell County Jaycees

FARM

at the FAIR

Meet the Animals!

 Goats
  Chickens
  Ponies
  Pigs
 Cows
  Baby Chicks
  Baby Ducks

Games & Kids' Activities!

Farm Education & FFA Fun!

Learn Where Your Food Comes From!

Fun for the Whole Family!

Proudly Hosted by
The Russell County Jaycees

Monday, June 1

MONDAYS CORPORATE SPONSORS



**UNITED
CITIZENS
BANK**
OF SOUTHERN KENTUCKY
We Do It All Right Here.

2261 S. Hwy. 127
Russell Springs, KY 42642
270-858-2265

Member
FDIC



GADDIE
SHAMROCK

CHIEF
BOBBY JOHNSON



ASST. CHIEF
MARK BARNETT

IN MEMORY OF
H.M. BOTTOM

#108

Monday, June 1

DAIRY SHOW

**ALL BREEDS---SHOW STARTS @ 10
STARTING WITH SHOWMANSHIP**

**KIDDIE SHOWMANSHIP UNDER THE AGE OF 9, JR. SHOWMANSHIP 9-14 YEARS OF AGE,
SR. SHOWMANSHIP 15-21 YEARS OF AGE**

- | | |
|--|--|
| 1. Jr. Calf - PAY 25-20-15-10 | 13. 4 yr Old Cow - PAY 25-20-15-10 |
| 2. Int. Calf - PAY 25-20-15-10 | 14. 4 yr Old Cow Prod. - PAY 25-20-15-10 |
| 3. Sr. Calf - PAY 25-20-15-10 | 15. Age Cow - PAY 25-20-15-10 |
| 4. Summer Yrlg - PAY 25-20-15-10 | 16. Age Cow - PAY 25-20-15-10 |
| 5. Jr. Yrlg - PAY 25-20-15-10 | 17. Dry Cow - PAY 25-20-15-10 |
| 6. Int.Yrlg - PAY 25-20-15-10 | 18. Dry Cow Prod. - PAY 25-20-10 |
| 7. Sr. Yrlg - PAY 25-20-15-10 | 19. Grand Champion - PAY 50 |
| 8. Jr. Champion - PAY 30 | 20. Res. Grand Champion - PAY 25 |
| 9. Res. Jr. Champion - PAY 15 | 21. Best 3 Females - PAY 25-20-15-10 |
| 10. 2 yr Old Cow - PAY 25-20-15-10 | 22. Exhibitors Herd - PAY 25-20-15-10 |
| 11. 3 yr Old Cow - PAY 25-20-15-10 | |
| 12. 3 yr Old Cow Prod. - PAY 25-20-15-10 | |



**GASKINS
FERTILIZER
COLUMBIA, KENTUCKY**

PH:270.385.9697 FAX:270.384.7818

**Specializing in VRT Spreading
and Custom Spraying**



P.O. Box 1561 • 533 Steve Wariner Drive
Russell Springs, KY 42642

270.866.3482 • 270.866.3464

rcfarmstore@gmail.com



Monday, June 1

OFF-ROAD CHALLENGE

ROCK CRAWLING EVENT

MONDAY
JUNE 1, 2026
AT 7PM CST

RUSSELL COUNTY FAIRGROUNDS

CLASSES FOR RZR, SIDE BY SIDES, BUGGIES AND A STOCK CLASS

CONTACT ROBBIE MORGAN | 270-866-0418
FOR INFORMATION

MORGAN
AUTO/DIESEL
REPAIR
ASE Certified
Dodge Factory Trained
Robbie Morgan (270) 866-0418

LAKWOODS
APPLIANCE & FURNITURE

192 STEVE DR. 270-866-8777

Garret Stephens, Principal

GRIDER INSURANCE AGENCY

661 Main St., P.O. Box 309, Russell Springs, KY 42642



TEL (270) 866-3115 • FAX: (270) 866-3212
gstephens@griderinsurance.com
www.griderinsurance.com



Join us at the 2026 Russell County Fair!



FIRST NATIONAL BANK
Russell Springs

(270) 866-4343 • www.fnbrs.com

Main Office
W. Steve Wariner Dr.

Downtown Branch
Main & Wilson Streets

South Branch
South Highway 127



**ROOFING - SIDING
AND *much* MORE**

(270)566-8444

Wilson's Home Products



O: 270-866-9750

C: 606-260-3744

C: 270-507-3236

✉ WilsonsHomeProducts@outlook.com

Sales, Service & Installation:

- Wood & Wire Shelving
- Garage Doors • Shower Doors
- Locks/Locksmith

Free Estimates • Licensed & Insured

Tuesday, June 2

TUESDAYS CORPORATE SPONSORS

	<p style="text-align: center;">Congratulations Russell County Jaycees</p> <p style="text-align: center;">On behalf of Mayor Eddie Thomas, Russell Springs City Council & City Employees</p>
---	--

	<p style="text-align: right;"><i>CURTIS BALLENGER</i></p> <p style="text-align: center;"><i>Don't Fuss, Call Us!</i></p> <p style="text-align: center;"><i>CURTS HEATING & COOLING, Inc.</i></p> <p style="text-align: center;"><i>"For All Your Heating & Air Conditioning Needs"</i></p> <hr/> <p>2462 S Hwy 127 Russell Springs, KY 42642</p> <p style="text-align: right;">270-866-5366</p>
--	--



FIRST & FARMERS

NATIONAL BANK

Tuesday, June 2

TUESDAYS CORPORATE SPONSORS



TRUCK & TRAILER PARTS

**NEW TIRES
TIRE SPIN BALANCING
TRUCK & TRAILER REPAIR**

2768 N Hwy 127 Russell Springs

TARTER® 

CARNIVAL OPENS NIGHTLY

AT 6



Tuesday, June 2

GO BIG OR GO HOME!!!

2026 Russell County Jaycees Fresh-Off-The-Farm Truck & Tractor Fall Pull



**ANTIQUA TRACTOR/FARM STOCK TRACTOR/TRUCK/ SEMI PULLS
TUESDAY June 2nd - WEIGH-IN STARTS 4:00 PM, PULL 6:30 PM**

HOOK FEE: \$30 Per Hook

WEIGHT CLASSES

Antique: 5,500lb / 6,500lb classes

Farm Stock: 7,500lb / 9,500lb / 11,500lb / 13,500lb classes

Farm Trucks: 6,500lb / 8,500lb classes

Street Stock Semi Trucks: Single Axle / Tandem Axle

100% PAYOUT ON ALL CLASSES

Payout on Top 3 Places per class

\$100 guaranteed 1st place.

Multiple Hooks Allowed (maximum of 2 with different drivers),
But Machine Can Only Place Once!!!

**COME ENJOY A PULL WITH NO POINTS-CHASING OR MEMBERSHIP FEES:
JUST COLD HARD CASH AND BRAGGING RIGHTS!**

For additional information and Rules:

Please contact Samuel Gosser at 606-224-3989 or email swg90@yahoo.com

Tuesday, June 2

IT WAS THE DARK OF THE MOON!!

2026 Russell County Jaycees
Fresh-Off-The-Farm Truck & Tractor Pull
King Of The County
Full Pull Fleet Award



Calling all OTR fleets, trucking companies, and farm fleets!!

We are excited to announce an addition to our regular Russell County Jaycees Fair Fresh-Off-The-Farm Pull Roster!

Semis who register and pull in our Street Stock Semi Class during the regular Pull may be eligible to enter to be KING OF THE COUNTY.

This Award comes with a beautiful travelling trophy that the winning fleet can proudly display! Don't forget too that there is a \$250 cash prize attached as well!

To qualify:

1. Farms, businesses, or companies must have at least 3 Class A or Class B trucks (Class 7-8) in their fleet. (Documentation **MUST BE PROVIDED**)
2. The truck pulling must be a member of the working fleet.
3. The truck pulling for the fleet must abide by all of the Fresh Off The Farm Pull Rules.

Does YOUR Fleet have what it takes to be King of The County???

Call 606-224-3989 for further information.

Tuesday, June 2

FLORAL HALL ENTRIES DUE

Don't Forget
FLORAL HALL ENTRIES
Start Recieving at 8:00 AM



Bush-Whacker®
Authorized Dealer



We offer
Equipment Repair,
Welding and
Metal Fabrication,
in addition to
Yanmar Sales.

YANMAR

GOSSEY'S WELDING & EQUIPMENT REPAIR LLC



DO WHAT YOU LOVE,
LOVE WHAT YOU DO

3500 HIGHWAY 910
RUSSELL SPRINGS, KY
606.224.3989

Tuesday, June 2

RUN WHAT YOU BRUNG AND HOPE YOU BRUNG ENOUGH!

RUSSELL COUNTY FAIRGROUNDS DIRT DRAGS
TUESDAY, JUNE 2ND
REGISTRATION STARTS @ 5:30 PM
STARTING TIME @ 7:00PM



Bike and ATV Entry Fee- \$10 each entry 100% Payback
Classes & Rules

- | | |
|--|--|
| <ul style="list-style-type: none"> • 1. 0-50 Bike (age 12 & under) • 2. 0-50 ATV (age 12 & under) • 3. 51-120cc Bike • 4. 51-125cc ATV • 5. 121-249cc Bike • 6. 121-249 ATV • 7. 250-400cc 4-Stroke Bike • 8. 250-350cc 4-Stroke ATV • 9. 250-400cc 2-Stroke ATV Stock • 10. 250-500cc Bike • 11.2 Wheel Open (age 18 & up only) • 12. 4 Wheel Open (age 18 & up only) • 13. 351-449cc 4-Stroke ATV Stock • 14. 401cc & Up 2-Stroke ATV no Nos • 15. 450-550cc 4-Stroke ATV | <ul style="list-style-type: none"> • 16. 250 Mod ATV 2-Stroke • 17. 55 lcc & Up 4-Stroke ATV no Nos • 18. 350 Mod 2-Stroke ATV • 19. 400cc Mod 4-Stroke Bike & ATV • 20. 450cc Mod 4-Stroke Bike & ATV • 21. 250-350 Mod 4-Stroke ATV • 22. 4-Stroke Open no street bike engines • 23. 2-Stroke Open no snow mobile • 24. 25-801 cc UTV • 25. 801-1000cc No turbo UTV • 26. Open outlaw (age 18 & up only) • 27. 0-400cc Trail Bike & ATV • 28. 401cc & Up Trail Bike & ATV • 29. Open UTV |
|--|--|

*Must be on age appropriate ATV's. NO STUDS ALLOWED IN TIRES.

STOCK RULES: No Struts, No wheelie bars, No small front tires, No motor mods, No tie downs, No aftermarket pipes or tips. Must have full plastic. No pro wedge or paddle style rear tires.

TRAIL CLASS RULES: No wheelie bars, No drag pipes, No struts, No modified frames.
Must be correct motor frame, must have front and rear plastics, must have front and rear brakes.

Wednesday, June 3
WEDNESDAYS CORPORATE SPONSOR



**"Commitment"
"Compassion"
"Care"**



Wednesday, June 3

LEAVE THE PUSHMOWERS AT HOME!!

**RUSSELL COUNTY JAYCEES FAIR
1/4 SCALE TRACTOR & MINI ROD PULL**



DOUBLE W PULLING

\$ 15.00 HOOK FEE (CASH ONLY)

*****100% PAYBACK*****

(SPLIT BETWEEN TOP 3)

CLASSES LISTED BELOW IF 3 OR MORE TRACTORS PULL

- 8 HP KIDS (12 AND UNDER)
- 8 HP FLATHEAD
- 30 CUBE LITTLE WHEEL
- 305 OHV
- LITTLE WHEEL OPEN
- TWIN CYLINDER LITTLE WHEEL
- 12 HP KIDS (12 AND UNDER)
- 12 HP STOCK 23" TIRES
- 12 HP STOCK 26" TIRES
- 12 HP OPEN
- OPEN TWIN
- STOCK TWIN
- SUPER STOCK
- 16 HP STOCK ALTERED
- 750 CC
- 1150 CC
- OPEN CC
- LIGHT OUTLAW
- HEAVY OUTLAW
- OPEN LIGHT

FOR MORE INFORMATION CONTACT ALAN FOLEY @ 270-507-6137

OR JOHN WALDROP @ 270-889-4690



**Foley's
Small Engines**

"For service that shines above the rest!"

270-866-3014

129 Foley Rd.

Russell Springs, Ky

Wednesday, June 3

BELL TIME 7:00 PM

UCW
ULTIMATE CHAMPIONSHIP WRESTLING
EST. 1997

UNITED STATES WRESTLING FEDERATION
USWF

2026
LIVE WRESTLING
RUSSELL COUNTY FAIR
RUSSELL SPRINGS, KY
WED JUNE 3RD
BELL TIME 7PM CST

Russell County
JAYCEES

GIRLS ACTION TO BE ANNOUNCED

WRESTLING INCLUDED WITH PAID GATE ADMISSION

FIND US ON FACEBOOK
www.facebook.com/ucwwrestlingnow or www.facebook.com/uswf

CARD SUBJECT TO CHANGE

MICKEY GARNER
MAGISTRATE DISTRICT 2

Bryan - Rowena - Esto
Rowena - Esto
Experience Makes a
Difference

H. James
Popplewell,
108 TOWN SQ.
P.O. BOX 700
JAMESTOWN, KY 42629
270-343-3324

M & M Lodge, LLC
 Lake Cumberland Cottages
Craig & Cheryl Kellam
 Owners
 2423 S Hwy 92
 Jamestown, Kentucky 42629
 270-343-3273
 270-585-6775 Cell
 www.mmlodgecumberland.com



Dale's Diesel Service Inc.
 24 Hour Towing Service
 Truck Repair
 New & Used Parts

Dale & Gail Flatt
 3052 Freedom Church Rd.
 Russell Springs, KY 42642
 270-566-2935
 270-566-2936
 270-209-0682 fax
 flattcity4@gmail.com

Morgan Sanitation, INC

Commercial, Residential
 Industrial Roll Offs
 Commercial Roll Offs
 (270) 866-4774

Mitchell & Deana Morgan
 Owners & Operators For Over
 30 Years



Jason Aaron
 jtaaron@duo-county.com
 1560 French Valley Rd.
 Russell Springs, KY 42642
 270-507-6026

"Almost Everything To Build Anything"

HUBBARD'S
Building Supplies

PHONE: 270-866-3447
 FAX: 270-866-4447
 EMAIL: hubbards@duo-county.com

542 E. Steve Wariner Dr.
 Russell Springs, KY. 42642

Jeff Hubbard

Thursday, June 4
THURSDAYS CORPORATE SPONSORS



CITIZENS NATIONAL BANK
Moving Forward Together



94 Lakeway Drive | Russell Springs | 270.858.6341 | www.cnbsomerset.com

FDIC



DUO BROADBAND



HALL'S
HOME HEATING & COOLING

Family Owned & Operated
in Russell Springs

Your Local HVAC Experts!

Scan to Learn More!



 **859-638-8644**

Thursday, June 4

THURSDAYS CORPORATE SPONSORS



Philip Walker
Agency Manager

234 Steve Drive, Russell Springs, KY
Open Monday - Friday 8:00am - 4:30pm
Call or come by for a quote today!
(270) 866-3033



*GOOD LUCK ON ANOTHER
GREAT FAIR*

*FROM THE
MAYOR, CITY COUNCIL &
CITY EMPLOYEES
OF JAMESTOWN*

***THANK YOU
TO ALL OF THE
SPONSORS & SUPPORTERS***

Thursday, June 4

IT'S DERBY DAY

Russell County JAYCEES
JUNE 4TH 7PM
Russell County Jaycees Fair

SS	BUMPER SWAP	MOTOR SWAP
RUMBLE	SMALL CARS	BIG CARS
1ST \$1000	1ST \$1500	1ST \$1500
2ND \$500	2ND \$1000	2ND \$700
3RD \$250	3RD \$500	3RD \$300

**Cumberland Dirtworx
 LLC
 Demolition & Excavation
 Jamestown, KY**

**270-866-0461
 270-866-1674**

**Frost Machine Shop
 Greg Frost
 270-866-5784**



UNLIMITED MARINE
 270-858-6911
 www.unlimitedmarine.com

Dockside Service • Houseboat Services
 Valet Service • Winterization/ Summerization
 Travel Lift Service • Free Estimates

Certified Repair Facility for
 MERCURY merCruiser FORMULA
 VOLVO PENTA

2624 South HWY 127 • Russell Springs, KY 42542

GOLDEN RULE-WILSON
 Real Estate & Auction

Christopher B. Wilson
 Broker & Auctioneer

SELLING AMERICA TO THE WORLD
GOLDEN RULE-WILSON

Columbia - (270) 384-1111
 Russell Springs - (270) 866-6600

www.GoldenRuleRealty.com

*Sheldon
 Stephens CPA
 270-866-7200*



JEFFRIES
 270-384-2123
 ELECTRICAL • PLUMBING
 RENTAL • HARDWARE

704 JIMBERTOWN STREET • COLUMBIA, KY 42506

*Patti Glover
 Russell County Clerk
 Wants To Wish The Jaycees
 Good Luck On The
 2026 Fair!!*



**Bennett's
 Carpets
 Inc.**

Friday, June 5
FRIDAYS CORPORATE SPONSORS



Russell County
Farm Store
LLC

P.O. Box 1561 • 533 Steve Wariner Drive
Russell Springs, KY 42642

270.866.3482 • 270.866.3464
rcfarmstore@gmail.com



Bank of
JAMESTOWN

See You at the Fair!
Anchored in Russell County since 1899

Proud Corporate Sponsor of the Russell County Jaycees Fair!

RUSSELL COUNTY JAYCEES FAIR

📍 Russell County Fairgrounds • Russell Springs, KY
May 29 – June 6, 2026
Nine days of family fun, exhibits, rides, demolition derbies,
livestock shows, and more!

★ **Join Us on FRIDAY NIGHT:** ★
Corporate Sponsor Night • Truck & Tractor Pull Night
★ *Don't miss the high-powered truck & tractor pull Friday evening!*

Whether you're into thrilling competition, midway rides, or hometown fun -
we hope you'll come out, see us, and enjoy a great night at the fair!



BRANSCUM

Managers • Contractors • Designers

Friday, June 5

FRIDAYS CORPORATE SPONSORS



Janes **Fertilizer & Farm Supply, LLC**

4540 Edmonton Rd. • Columbia, Ky. 42728
 270-384-4964 • 270-384-6017 Fax

Mike McMinoway 270-634-3637
 Chris W. Coomer 270-378-1054

True Value[®]

LAWLESS & SMITH

APPLIANCE CENTER

SALES (270) 866-3102 **SERVICE (270) 866-2130**

Friday, June 5

FRIDAYS CORPORATE SPONSOR

Russell County

Stockyard

211 Loy Bros. Road - Russell Springs, KY
(270)866-3930



Sale Every
Wednesday
Cattle Sale 9:30 am

The Only Place
To Get Top
Dollar

All Cattle Weighed
At Time Of Sale

JAMESTOWN
AUTO
SALES

270-343-3827

XTREME
AUTO
SPA

270-585-3065



**ROY
DALTON
FARM LLC.**

Dean and Rhonda Roy
Karen and Jeff Dalton



JOHN NISSLEY
EXCAVATING
270-566-4990

CAT



Friday, June 5

RUSSELL COUNTY FAIR

RTPA

TRUCK AND TRACTOR PULL

JUNE 5TH

PRO-STOCK 4WD TRUCKS
SUPER MODIFIED 2WD TRUCKS
12,500 HOT FARM TRACTORS
SUPER MODIFIED 4WD TRUCKS
6200 LIMITED LIGHT SUPER STOCK TRACTORS
4300 LIGHT PRO-STOCK TRUCKS

STARTING AT 7PM
\$15 GATE

FOR MORE INFORMATION

CALL (270) 866-5267

1680 LAKEWAY DR. RUSSELL SPRINGS, KY, 42642

Friday, June 5

LEAVE THE POLES AT THE HOUSE

Minnow Snatchin'

Event is open to anyone under 14 years old

\$1 entry fee per person

Prizes will be given to 1st place

There are 3 separate age categories:

2-5 years old

6-10 years old

11-14 years old



All participants will line up around the pool of water containing the minnows. The official will announce go. All participants use only their hands to catch a minnow. The first person to catch a minnow and hold it up over their head wins.

No net, or other fishing items allowed

Bare hands only permitted in the water

**For More Information Call
Bradley Anderson @ 270-585-9540**

Russell County Jaycees Presents Catfish Wrangling

Event is open to anyone 15 years and older

\$10 entry fee per person

1st place = \$150 dollars

2nd place = \$75



All participants must sign a liability waiver

How it works:

2 participants at a time will enter a knee deep pool of water. The first one to come up holding the catfish above their head will advance to the next round.

No scuba gear, net, or other fishing items allowed

Bare hands and body only permitted in the water

Proper swim attire

**For More Information Call
Bradley Anderson @ 270-585-9540**



ANCHORAGE MARINE INC
Kevin and Stacie Cook Owners

COREY BRADSHAW SERVICE TECH

1704 S. HIGHWAY 92
PO BOX 388
JAMESTOWN KY 42629
270-343-5444
ANCHBRAD@DUDE COUNTY.COM
FAX: 270-343-5448



**Anderson
INSULATION**

Blow-in and Batt Insulation

Bradly Anderson (Owner) 270-585-9540

MONTGOMERY FURNITURE

284 Steve Dr. • P.O. Box 119
Russell Springs, Kentucky 42642
montgomeryfurniture284@gmail.com
montgomeryfurnitureky.com

(270) 866-2675
Phone/Fax

DONNIE MORRISON Office Manager
Call: (270) 585-3116

TERESA MORRISON Manager
Call: (270) 585-0909



Casey's

NPACT APPAREL

***CHAD AARON
Construction***

270-566-1285



**We help people realize
their dreams.**

Weichert
REALTORS®
Ford Brothers

84 W Steve Wariner Drive, Russell Springs

270.215.7003

See our listings at wrkentucky.com

**NORTH 127
AUTO SALE LLC.
COREY MEYER
270-566-5778**

Saturday, June 6

SATURDAYS CORPORATE SPONSORS

Join us at the 2026 Russell County Fair!



FIRST NATIONAL BANK

Russell Springs

(270) 866-4343 • www.fnbrs.com

Main Office
W. Steve Wariner Dr.

Downtown Branch
Main & Wilson Streets

South Branch
South Highway 127



Lindsey Wilson Gosser

270-866-3273

www.RussellCountyInsurance.com



McDonald's
Of Russell Springs

Saturday, June 6

SATURDAYS CORPORATE SPONSORS

Royce Campbell
& Sons Trucking



WINDSOR, KY



Produce & Specialty Foods

Proud Supporters of the
Russell County Jaycee
Fair!!

Joe & June Branscum & Family



Saturday, June 6

KIDS DAY EVENTS - 9:30 A.M.

Classes Pay \$3 - \$2 - \$1
Except bicycle races \$6 - \$4 - \$2

AGE GROUPS

(5 & under), (6 & 7 year old), (8 & 9 year old)
(10 & 11 year old) & (12 & 13 year old)

Each Event Will Alternate GIRL & BOY, with
the youngest age group starting each event.

EVENTS

1. Sack Race.....All Ages
2. Three Legged Race.....All Ages
3. 50 Yard Dash.....All Ages
4. 100 Yard Dash.....All Ages
5. Softball Throw.....Girls
6. Football Throw.....Boys
7. Tricycle Race.....5 & Under
Bring Your Own Tricycle
8. Bicycle Race.....Ages 6-13
Bring Your Own Bicycle
9. Egg Toss.....All Ages
10. Watermelon Eating Contest.....All Ages

Don't Forget to stick around for Inflatables &
Pedal Tactor Pull



**PEPE'S
MEXICAN
GRILL**
812 North Main St
Jamestown, ky 42629

Full Service Bar
Happy Hour 2-5
Tuesday - Saturday
All Day Monday
Also Catering Birthdays
Parties And Weddings

(270) 343-2424
802 N Main St Jamestown, KY 42629



FIRST NATIONAL BANK
Russell Springs
www.fnbrs.com
MEMBER FDIC



4 Paws
TRAINING ACADEMY
IN-HOME BOARDING & TRAINING
58 Miller Lane, Jamestown, Kentucky



**THE MAIN
EVENT SALON**
A FULL SERVICE SALON RIGHT IN
THE HEART OF RUSSELL SPRINGS

270-866-2550
499 MAIN STREET, RUSSELL SPRINGS KY

Saturday, June 7



Horseshoe Pitching

Singles & Doubles
Doubles is a BLIND DRAW

40' Ages 16-70
30' 15 & under, over 70 & all FEMALES

10:00 am



Pedal Tractor Pull

12:30 pm



Book your next appointment with us and become part of the B3 Family!

270-866-4011
73 Bernard Lane Suite 2
Russell Springs, KY 42642
b3beautycompany.glossgenius.com

REXROAT CONSTRUCTION

Residential Concrete Specialist

Custom Houses
Bradford Rexroat
280 D Rexroat Ln
Russell Springs, KY 42642

Phone 270-866-7277
Cell 270-866-1279



Owner: JUSTIN ROY

270-866-9493

The Times Journal

RUSSELL CO JAYCEES

CORNHOLE TOURNAMENT

SAT. JUNE 6TH * 5:00

** \$800.00 ADDED **

\$30.00 PER TEAM

*100% PAYOUT

AMOUNT PRIZE!	
1 st	\$700.00
2 nd	\$500.00
3 rd	\$300.00
4 th	\$100.00
5 th	\$40.00
6 th	\$40.00
7 th	\$20.00
8 th	\$20.00
BASED ON 32 TEAMS	

CALCUTTA AUCTION!
PAYS TOP 4



Congratulations Russell County Jaycees

*Compliments of
TIM POPPLEWELL
Russell County PVA & Staff*

Russell Co. Kwik Lube



We Rotate Balance & Sell New Tires

325 South Hwy 127
Northridge Shopping Center
Russell Springs, KY 42642
(270) 866-8558

Owners:
Mendel Sexton & LaGene Sexton

Saturday, June 6

RIDERS UP

HORSE RACING - 2:00 P.M.

- Race 1** - \$10 Entry Fee - Run What You Brung
No Thoroughbreds / No Tattooed Horses /
No Race Horses Western Saddle / Bareback Only
1st Place - \$150, 2nd Place - \$100, 3rd Place - \$50
- Race 2** - ¼ Mile Derby - \$15 Entry Fee
Line Start - No Gates
1st Place - \$250, 2nd Place - \$100, 3rd Place - \$75
- Race 3** - Buddy Barrel Race - \$10 Entry Fee
Entries Limited by Jaycees - First Come - First Serve
1st Place - \$250, 2nd Place - \$100, 3rd Place - \$75
- Race 4** - Free - Kids Stick Horse Race
Group 1: Ages 3-5 / Group 2: Ages 6-8 / Group 3:
Ages 9-11 (Bring Your Own Stick Horse)

- Race 5** - \$25 Entry Fee - ½ Mile Derby
Start From Starting Gates
1st Place - \$500, 2nd Place - \$200, 3rd Place - \$100
- Race 6** - \$15 Entry Fee Pony Race
1st Place - \$250, 2nd Place - \$200, 3rd Place - \$100
- Race 7** - \$15 Entry Fee - 220 Yard Quarter Horse Sprint
Line Start
1st Place - \$250, 2nd Place - \$100, 3rd Place - \$50
- Race 8** - \$50 Entry Fee - **RUSSELL COUNTY DERBY**
Start From Starting Gates
1st.....\$1500 - Trophy - Halter
2nd \$500
3rd \$250
4th \$100



**Russell County
Farm Store
LLC**

P.O. Box 1561 • 533 Steve Wariner Drive
Russell Springs, KY 42642

270.866.3482 • 270.866.3464

rcfarmstore@gmail.com

Fletcher Racing Stables



Kevin Fletcher - Trainer

Boarding - Training - Vaning

270-250-8300

**2763 Old Glensfork Rd
Columbia, KY 42728**



**Proudly Supporting Kentucky's
Best County Fair!**

**Circuit Court Clerk
TONY KERR
& Staff**

Phone: (270) 343-2185
Office Hours: Monday-Friday 8:00 a.m. - 4:30 p.m.
Saturday 8:00 a.m. - Noon

Saturday, June 6

CALLING ALL COWBOYS & COWGIRLS



Join us at the 2026 Russell County Fair!



FIRST NATIONAL BANK
Russell Springs

(270) 866-4343 • www.fnbrs.com

Main Office
W. Steve Wariner Dr.

Downtown Branch
Main & Wilson Streets

South Branch
South Highway 127



VOILS FARMS, LLC



Hurricane Branch Rd.
Russell Springs, KY

270-343-3318



Saturday, June 6

Closing Ceremonies & Giveaways - 10:00 pm



Bernard Funeral Home

367 North Main Street, P.O. Box 308,
 Russell Springs, KY 42642
 (270) 866-3310



Aaron Cain Curt Demrow

<http://www.bernardfuneralhome.com>

SUPERIOR.

SUPERIOR BATTERY MANUFACTURING COMPANY, INC.



P.O.Box 1010
 2515 Hwy 910
 Russell Springs, KY

BENNETT'S

CONTRACTING, INC.

FLORAL HALL

GENERAL RULES

1. All exhibits must be entered on Tuesday, June 2, 2026, from 8:00 AM - 12:00 Noon (CST).
2. All entries will stay on display from Tuesday, June 2, 2026, until Sunday, June 7, 2026.
(Absolutely NO ENTRIES will be permitted to leave during this time).
3. All entries must be picked up on Sunday, June 7th from 12:00 (Noon)-2:00 P.M. (CST).
4. Volunteers and Jaycees are not responsible for lost, broken, or damaged items, regardless of the value.
5. Premium money will be distributed Sunday, June 7th from 12:00 – 2:00 P.M. (CST).
6. **All premium money not claimed by 2:00 P.M. (CST) June 7th will be returned to the Jaycees. No premiums will be mailed.**
7. Ribbons, not claimed by 2:00 P.M. (CST) Sunday, June 7th may be picked up at the Russell County Extension Office, Russell Springs, KY (866-4477).
8. Fair workers, volunteers, nor Extension Agents are responsible for items left in Floral Hall after 2:00 P.M. (CST) Sunday, June 7th.
9. Chairman or appointed person has the right to remove items that are perishable.
10. **All items must be made or grown by the exhibitor.**
11. **Only exhibits in classes listed in Fair Catalog will be judged.**
12. **Only one exhibit per class per household. Multiple entries in the same class are not allowed.**
13. Judges will select a Grand Champion from the blue-ribbon winners in each department. The winning exhibit will receive a grand champion ribbon. No additional premium money will be paid on this award.
14. Judges' decisions are final.
15. No item can be entered from previous Russell County Fairs.
16. All classes pay \$7.00 for 1st place, \$5.00 for 2nd place, and \$3.00 for 3rd place unless otherwise specified. 4-H classes pay \$10.00, \$7.00, and \$5.00.



UNIVERSITY OF KENTUCKY
KENTUCKY STATE UNIVERSITY
U.S. DEPARTMENT OF AGRICULTURE
AND KENTUCKY COUNTIES, COOPERATING

University of Kentucky, College of Agriculture, Cooperative Extension Service Educational programs of the Kentucky Cooperative Extension Service serve all people regardless of race, color, age, sex, religion, disability, or national origin.

RUSSELL CO. EXTENSION OFFICE • 2688 SOUTH HWY. 127 • RUSSELL SPRINGS, KY 42642 • 270-866-4477 • FAX 270-866-8645

FLORAL HALL ~ 4-H ENTRIES

ENTO 687B

Insect Photography Collection, 1st year, Collections must contain 25-50 specimens in at least four different orders. Identification beyond order is not necessary. All photographs must have notation field.

- Images must be submitted on a USB memory device (i.e. thumb drive) with no other data except for the images and folders. The USB device must be identified externally with a tag and label, showing "4-Her's last name & Division Name & Class Number". (Other details must be added if the entry is selected for Kentucky State Fair Exhibit.) The single root folder will be labeled with the same information. Images will be contained inside this folder.
- Each image will be in .jpg format, 1920x1080 pixels. Vertical or horizontal black bars may be present to allow for cropped images.
- Each image will have a filename that matches the following: "lastname-county-#.jpg." where "#" indicates the number of the image inside the folder. (Ex: Doe-Russell-1.jpg.)
- Each image will include a 400x300 pixel (or larger if necessary) white notation box with important information about the photo. This notation field may be placed anywhere inside the image, including outside the black bars (if present). Fonts may vary based on the 4-Her's software, but we recommend Ariel, 18pt, black, non-bold, or larger. The notation field will include the following information, with one space between each line:

[4-Her's Name, County, Lot Number (Division), Class Number]

[Date of original photo/Location of original photo/ Location may be in the form of street/city/zip code address or GPS coordinates]

[Brand and type of camera or camera phone]

[settings including type of lens, relevant camera settings, and "flash" or "no flash"]

[Insect order – Common name]

- First year entomology photography exhibits are judged on the following categories: Orders, Species, Common Names, Labels, Quality of Photograph. Check with county 4-H Agent for point distribution on score sheet.
- Digital insect collections will be penalized if they:
 - a. Consist of images that were created by someone other than the 4-Her
 - b. Are not submitted and labeled according to guidelines
- No extra credit will be given for photographs submitted beyond the numbers listed in the current project books.

4-H Honey

Honey will show better in oval, flat sided to square clear glass jars. 4-Hers must use standard honey jars purchased from a bee supply vendor. Wide-mouth honey jars may be used. Note that jars must be glass, with the exception being the cut comb honey. Keeping your honey jar clean is very important! Make sure the lid and jar are clean with no sticky spots or smudges. Fill jars to the "fill line". The "fill line" is the continuous ring that circles the jar and not necessarily the threads that help hold the lid. Your honey should be clear (not cloudy), free of crystals, free of foam or bubbles, and free of any pieces or stuff floating inside. The color of your honey should be even and match across all jars you enter. We recommend wearing white gloves when handling your jars to help keep them clean and free of fingerprints.

NOTE: Two jars must be submitted for the following classes (692-696) Use rubber bands to keep together. Exhibitor may enter up to two classes (one extracted, one chunk). Note that jars must be glass, with the exception being the cut comb honey. The total weight of a one-pound jar includes the weight of the glass jar.

Display cases for capped honey may be made by 4-Her or bought from a store, but they must be bee-proof and have a removable top in order for the judge to check moisture. One frame per container.

ENTO 692 Use 2 Queenline or classic honey one pound jars of white extracted honey

ENTO 693 Use 2 Queenline or classic honey one pound jars of light amber extracted honey

ENTO 694 Use 2 Queenline or classic honey one pound jars of amber extracted honey

ENTO 695 Use 2 Queenline or classic honey one pound jars of dark amber extracted honey

ENTO 696 Use 2 Queenline or classic honey one pound jars of chunk honey, any color.

ENTO 697 Any frame of capped honey suitable for comb honey (Light)

ENTO 698 Any frame of capped honey suitable for comb honey (Amber)

ENTO 699 Any frame of capped honey suitable for extraction (Light)

ENTO 700 Any frame of capped honey suitable for extraction (Amber)

4-H Forestry

Exhibitors must have the correct number of specimens requested per class. Contact Extension office for publication with guidelines.

FORS 703 Leaf Collection

Collection of 10 leaves representing 10 forest trees native to Kentucky. Mounting instructions in the forestry book, "4-H Forestry Project Unit I - Introducing Yourself to Trees" (4DF-01PA or most recent version) Activity #1 are to be followed.

FORS 704 Leaf Print Collection

Collect and print 10 leaves representing 10 forest trees native to Kentucky. Instructions in the forestry book, "4-H Forestry Project Unit I - Introducing Yourself to Trees" (4DF-01PA or most recent version) Activity #2 are to be followed.

FLORAL HALL ~ 4-H ENTRIES

4-H Electric

Exhibits must be made based on the appropriate units in the 4-HCCS Electric Excitement project books. Projects entered using Snap Circuits® kits will be disqualified. Exhibitor is limited to one entry in the 4-H Electric division. All exhibits requiring bulbs must have the correct size. Use of molded-plug-ins is not prohibited but discouraged. Any electric project observed or judged to be unsafe or potentially harmful to the public or surrounds will be disqualified immediately and disabled for further use. Effective strain relief should be provided for all wire to terminal connections. Knots, clamps, connectors, or staples are acceptable when used appropriately.

ELEC 645 Battery-powered series and parallel circuits (Circuits must include both series and parallel, a simple switch and can be no more than 9 volts.) All exhibits must be DC powered.

ELEC 651 Display of wire sizes and types with description and example of usage (display must contain a minimum of 12 different examples)

ELEC 654 Table, desk, vanity, or floor lamp – original design. (Pop can lamp kits will be disqualified.)

4-H Wood Science

May enter only one exhibit per class. Wood science project must be made by the 4-H youth. Please use appropriate fasteners and sanding. (Publications for reference are available at Extension Office)

WOOD 674 Wood Science, Level 1 made from a kit Simple items which have pre-cut and pre-drilled parts and youth demonstrate knowledge of assembly, selection and use of fasteners (nails, screws, and/or glue), sanding techniques, and appropriate finishes. (Examples: small birdhouse, non-hopper bird feeder, etc.) Item must demonstrate skill with fasteners, sanding, and appropriate finish. (No puzzles.)

WOOD 675 Wood Science, Level 1 not from a kit Simple constructed wood item showing knowledge of hand tools, wood selection, cutting, drilling, use of fasteners (nails, screws and/or glue), sanding techniques, and appropriate finishes. (Examples: napkin holder, letter holder, simple picture frame, wire wiggly, towel holder, serving tray, jewelry box, small flag holder, 4-H book ends, airplane, hurricane lamp, trivet, pine wood cars, etc.) Item must demonstrate skill with fasteners, sanding, and appropriate finish.

WOOD 676 Wood Science, Level 2 from a kit More elaborate items which require proper cutting, drilling and youth demonstrate knowledge of selection and skill in use of fasteners (nails, screws, and/or glue), sanding techniques, and appropriate finishes. (Examples: pine wood car, large bird house, jewelry box, etc.) Item must demonstrate skill with fasteners, sanding, and appropriate finish. (No puzzles.)

WOOD 677 Wood Science, Level 2 not from a kit More elaborate items that demonstrate mastered skills with hand tools, basic knowledge of power tools, fastening options, appropriate surface preparations, and finish applications. (Examples: foot stool, puzzle, revolving tie rack, 4-H key holder, cutting board, book rack, serving dish, shelf, hopper-type birdfeeder, etc.)

WOOD 678 Wood Science, Level 3 not from a kit Items showing a more advanced knowledge of power tools, expertise in cutting, fitting, surface preparation, attention to fastening details, and finish application (Examples: multi-purpose box, corner shelf, book shelf or laminated wood projects, garden bench, planting box, nail and tool box, shop tool rack & shelf, etc.) Original designs are welcome. This exhibit is made up of two parts: 1) the item and 2) a folder containing photographic documentation of the steps taken in order to complete this exhibit. If the exhibit does not include both the item and a folder containing photographic documentation, then the exhibit will be disqualified.

4-H Entomology

ENTO 687A

First year project: up to four cardboard boxes approximately 9 inches x 12 inches, or up to two 18 inches x 24 inches wooden boxes, with minimum of 25 insects, maximum 50 insects, from at least four orders. Identification beyond order is not necessary. All specimens must have date and locality label.

- Folding cardboard insect-collection boxes available through University of Kentucky (Martin-Gatton College of Agriculture, Food, and Environment Department of Entomology) should be used. Homemade or purchased cardboard or wooden exhibit boxes may be used instead, but must have protective lids that can easily be opened and that don't damage the specimens inside. They must be approximately 9 inches by 12 inches* (cardboard) or 18 inches x 24 inches (wooden) and approximately 3 1/2 inches thick. All boxes must have foam bottoms (such as 8 millimeter or 3/8 inch thick EVA foam available at hobby shops). Wooden boxes should have Plexiglas or glass covers and boxes must be easily opened (for instance; if a screw is used to secure Plexiglas tops, use a thumbscrew fastener instead of a fastener that requires a tool). (*For cardboard boxes, any size with a footprint about the size of a standard sheet of printer paper or a little larger is acceptable.)
- Specimens are to be arranged so the box can be exhibited horizontally.
- 4-Hers may attach wires to the back of wooden boxes to help make them easier to display.
- The exhibit identification card should be placed on the front of the box (each box).
- Instructions for pinning and labeling are included in project literature available at the Extension Office.
- A display collection catalog must be in an envelope attached to the back of the display box. Envelopes should be attached to permit their being opened easily to remove catalogue from them without moving the exhibit.
- The inclusion of non-insect specimens (spiders, e.g.) is encouraged, but because this is primarily an insect collection, and because non-insects do not preserve well on insect pins, points will be deducted if there are more than one specimen from each non-insect class.
- Pinned entomology exhibits are judged on the following categories: Orders, Species, Common Names, Labels, Condition of Specimens, Overall Appearance, Life Cycle Representation, Catalog of Specimens.

FLORAL HALL ~ 4-H ENTRIES

ENTO 687B

Insect Photography Collection, 1st year, Collections must contain 25-50 specimens in at least four different orders. Identification beyond order is not necessary. All photographs must have notation field.

- Images must be submitted on a USB memory device (i.e. thumb drive) with no other data except for the images and folders. The USB device must be identified externally with a tag and label, showing "4-Her's last name & Division Name & Class Number". (Other details must be added if the entry is selected for Kentucky State Fair Exhibit.) The single root folder will be labeled with the same information. Images will be contained inside this folder.
- Each image will be in .jpg format, 1920x1080 pixels. Vertical or horizontal black bars may be present to allow for cropped images.
- Each image will have a filename that matches the following: "lastname-county-#.jpg." where "#" indicates the number of the image inside the folder. (Ex: Doe-Russell-1.jpg.)
- Each image will include a 400x300 pixel (or larger if necessary) white notation box with important information about the photo. This notation field may be placed anywhere inside the image, including outside the black bars (if present). Fonts may vary based on the 4-Her's software, but we recommend Ariel, 18pt, black, non-bold, or larger. The notation field will include the following information, with one space between each line:

[4-Her's Name, County, Lot Number (Division), Class Number]

[Date of original photo/Location of original photo/ Location may be in the form of street/city/zip code address or GPS coordinates]

[Brand and type of camera or camera phone]

[settings including type of lens, relevant camera settings, and "flash" or "no flash"]

[Insect order – Common name]

- First year entomology photography exhibits are judged on the following categories: Orders, Species, Common Names, Labels, Quality of Photograph. Check with county 4-H Agent for point distribution on score sheet.
- Digital insect collections will be penalized if they:
 - a. Consist of images that were created by someone other than the 4-Her
 - b. Are not submitted and labeled according to guidelines
- No extra credit will be given for photographs submitted beyond the numbers listed in the current project books.

4-H Honey

Honey will show better in oval, flat sided to square clear glass jars. 4-Hers must use standard honey jars purchased from a bee supply vendor. Wide-mouth honey jars may be used. Note that jars must be glass, with the exception being the cut comb honey. Keeping your honey jar clean is very important! Make sure the lid and jar are clean with no sticky spots or smudges. Fill jars to the "fill line". The "fill line" is the continuous ring that circles the jar and not necessarily the threads that help hold the lid. Your honey should be clear (not cloudy), free of crystals, free of foam or bubbles, and free of any pieces or stuff floating inside. The color of your honey should be even and match across all jars you enter. We recommend wearing white gloves when handling your jars to help keep them clean and free of fingerprints.

NOTE: Two jars must be submitted for the following classes (692-696) Use rubber bands to keep together. Exhibitor may enter up to two classes (one extracted, one chunk). Note that jars must be glass, with the exception being the cut comb honey. The total weight of a one-pound jar includes the weight of the glass jar.

Display cases for capped honey may be made by 4-Her or bought from a store, but they must be bee-proof and have a removable top in order for the judge to check moisture. One frame per container.

ENTO 692 Use 2 Queenline or classic honey one pound jars of white extracted honey

ENTO 693 Use 2 Queenline or classic honey one pound jars of light amber extracted honey

ENTO 694 Use 2 Queenline or classic honey one pound jars of amber extracted honey

ENTO 695 Use 2 Queenline or classic honey one pound jars of dark amber extracted honey

ENTO 696 Use 2 Queenline or classic honey one pound jars of chunk honey, any color.

ENTO 697 Any frame of capped honey suitable for comb honey (Light)

ENTO 698 Any frame of capped honey suitable for comb honey (Amber)

ENTO 699 Any frame of capped honey suitable for extraction (Light)

ENTO 700 Any frame of capped honey suitable for extraction (Amber)

4-H Forestry

Exhibitors must have the correct number of specimens requested per class. Contact Extension office for publication with guidelines.

FORS 703 Leaf Collection

Collection of 10 leaves representing 10 forest trees native to Kentucky. Mounting instructions in the forestry book, "4-H Forestry Project Unit I - Introducing Yourself to Trees" (4DF-01PA or most recent version) Activity #1 are to be followed.

FORS 704 Leaf Print Collection

Collect and print 10 leaves representing 10 forest trees native to Kentucky. Instructions in the forestry book, "4-H Forestry Project Unit I - Introducing Yourself to Trees" (4DF-01PA or most recent version) Activity #2 are to be followed.

FLORAL HALL ~ 4-H ENTRIES

4-H Geology

Rock, mineral, and fossil identification labels and labeling instructions can be found at the Kentucky Geological Survey (KGS) website (<http://www.uky.edu/KGS/education/4H.htm>).

Participants may use wooden, cardboard, or plastic display boxes. While we strongly encourage boxes to meet the specifications below to ensure they fit properly in State Fair display cases if selected to attend, we understand that exact dimensions may not always be possible due to availability or accessibility. Polished specimens may lose points at the state fair, such as mounted jewelry. If fabric is used, use a fabric glue to adhere entire piece of fabric to box. Suggested fabrics are felt or velveteen. Duplicate specimens are used to reach minimum number. However, varieties of the same rock or mineral are acceptable if the specimen is identified by a different name (such as quartz, smoky quartz, amethyst, agate, chert, flint or calcite, Iceland spar, aragonite, travertine). Also, it is acceptable if the duplicate specimen has an adjective in front of the specimen (such as calcite, red calcite, or limestone, fossiliferous limestone, oolitic limestone). If each entry in that class has duplicate named specimens, then each entry may qualify for class champion, but will not be eligible for grand champion. Rocks, minerals, and fossils should be firmly attached to the box. (Collections will be judged more favorably that have different types of specimens, rather than many different varieties of the same rock, mineral, or fossil; such as gray limestone, light gray limestone, dark gray limestone, or red calcite, blue calcite, green calcite).

Boxes that do not meet these specifications will still be permitted, but may not fit the display cases if selected to attend State Fair.

Preferred Dimensions:

- Vertical height: 14 to 17 inches
- Horizontal width: 16 to 24 inches
- Depth: No more than 4 inches

Additional Recommendations:

- Boxes should have a removable acrylic cover (e.g., Plexiglass) for judging access.
- Hinges and locks should be flush-mounted and placed on the sides or top to ensure the box sits level.

GEOL 715 1st year project – consists of 15 different specimens of rocks, minerals, and/or fossils.

4-H Arts

May enter only one item per class. All items must have been made since the last Russell Co. Fair. All items that are easily separated or destroyed may be placed in a clear plastic bag. Junior classes are for ages 9-13; senior classes include ages 14-18. See general rules for determination of 4-H age. All classes have publications for examples-contact Extension Office.

Painting and drawing exhibits should be framed and have an attached wire hanger (State Fair rules). No wire hooks taped to the back. All hangers must support the weight of the item. Pictures should be ready for hanging. Pictures should be mounted on firm mat board with attached hanger (i.e. binder clip). No foam core board or poster board allowed.

Senior exhibits need an artist statement unless otherwise noted, it must be typed that includes:

- Youth's name
- County
- Fair class
- Title of the Work
- Materials Used
- Explanation of where you got your inspiration or ideas to create this artwork
- What kind of message were you trying to communicate to the viewer (mood, feeling, emotion, etc.)
- How does this piece of art represent you as an artist?
- Heritage Arts ONLY: Tell history of piece including where and why it was first created.

All subject matter should be family friendly, or it will be disqualified.

Drawings and paintings must be mounted on mat board and framed. No glass frames are permitted for the state fair.

Some classes have specific size requirements; for all others, the maximum size is 30" x 30".

Small items that are easily separated or destroyed should be placed in small plastic bags.

Painting

ART 727a Jr. Acrylic – use acrylic paints to create a painting
ART 727b Sr. Acrylic – same as junior. Must include artist statement.

FLORAL HALL ~ 4-H ENTRIES

ART 728a Jr. Water Color – use watercolors and a variety of techniques to complete a painting on water color paper.

ART 728b Sr. Water Color – same as junior Must include artist statement.

ART 729a Jr. Abstract – use acrylic paints experiment with abstract designs to complete a painting

ART 729b Sr. Abstract – same as junior Must include artist statement.

ART 730a Jr. Sand Painting – on sanded plywood or particle board, explore painting with colored sand mixed with glue.

ART 730b Sr. Sand Painting – same as junior. Must include artist statement.

ART 731a Jr. Self-Portrait – using a medium of your choice, complete a self-portrait using any drawing or painting technique.

ART 731b Sr. Self-Portrait – same as junior Must include artist statement.

ART 733a Jr. Oil Painting – use oils on canvas or canvas board to create a finished painting

ART 733b Sr. Oil Painting – same as junior Must include artist statement.

ART 734a Jr. Oil Pastel – use oil pastels on canvas or canvas board to create a finished work of art.

ART 734b Sr. Oil Pastel – same as junior Must include artist statement.

Printing

ART 736a Jr. Blueprint Paper Print – on blueprint paper create a sun print that is a minimum of 5.5” x 8.5” using cyanotype or light/sun sensitive paper

ART 736b Sr. Blueprint Paper Print – same as junior Must include artist statement.

ART 738a Jr. Wax Resist – create intricate designs for printing using a wax resist method.

ART 738b Sr. Wax Resist – same as junior Must include artist statement.

ART 739a Jr. Tire Stamp Print – cut pieces of inner tube and glue it onto a wood block to create a stamp design. Make a print on paper using the tire stamp and an ink stamp pad. Entry must include print and stamp.

ART 739b Sr. Tire Stamp Print – same as junior Must include artist statement.

Graphic Design

ART 744a Jr. Computer Drawing – Explore the use of computer tools and techniques to doodle, draw, and replicate images. Print the design showing the use of various tools.

ART 744b Sr. Computer Drawing – same as junior Must include artist statement.

Drawing

ART 745a Jr. Black Pencil Drawing – Create a drawing using a black pencil

ART 745b Sr. Black Pencil Drawing – same as junior Must include artist statement.

ART 746a Jr. Two-Point Perspective Drawing – on sketch paper, draw a 2-point perspective that has a perspective point at each end of a horizontal segment.

ART 746b Sr. Two-Point Perspective Drawing – same as junior Must include artist statement.

ART 747a Jr. Circular Shape Drawing – drawing of a subject that fits into a circular shape

ART 747b Sr. Circular Shape Drawing – same as junior Must include artist statement.

ART 748a Jr. Color Pencil Drawing – create artwork/draw with colored pencils

ART 748b Sr. Color Pencil Drawing – same as junior Must include artist statement.

ART 749a Jr. Pen and Ink Drawing – sketch animals or other objects/subjects using pen and ink techniques (Usually done using black ink.)

ART 749b Sr. Pen and Ink Drawing – same as junior Must include artist statement.

ART 750a Jr. Hand lettering – On 8.5”x11” unlined paper, rewrite a quote, poem, or pledge using calligraphy. Include the author of the quote, poem, etc.

ART 750b Sr. Hand Lettering – same as junior Must include artist statement.

ART 751a Jr. Cartooning – using line drawings to show sequential motion, create an original cartoon strip showing motion. Minimum of three cartoon blocks. Final lines on the cartoon should be in ink instead of pencil. Use unlined paper.

ART 751b Sr. Cartooning – same as junior. Must include artist statement.

Fiber Arts

ART 754a Jr. Batik Fabric – using natural fiber fabric, create a unique fiber artwork using dyes and the wax resist method.

ART 754b Sr. Batik Fabric – same as junior Must include artist statement.

ART 755a Jr. Lap Loom Woven Place Mat – using a lap loom and several colors of yarn

ART 755b Sr. Lap Loom Woven Place Mat – same as junior Must include artist statement.

Sculpting

ART 757a Jr. Clay – create an item from clay either self-hardening or firing required

ART 757b Sr. Clay – same as junior Must include artist statement.

ART 758a Jr. Clay Bust – sculpt a head with facial features out of clay

ART 758b Sr. Clay Bust – same as junior Must include artist statement.

ART 759a Jr. Clay Mask – create a mask out of clay emphasizing unique form and texture to portray feelings.

ART 759b Sr. Clay Mask – same as junior Must include artist statement.

ART 760a Jr. Cardboard Sculpture – create a piece of textured relief sculpture using corrugated cardboard stacked and glued together. Sculpt with an Exacto ® knife.

ART 760b Sr. Cardboard Sculpture – same as junior Must include artist statement.

FLORAL HALL ~ 4-H ENTRIES

Art Trends

ART 763a Jr. Arts Trends: Mixed Media Canvas – create an art piece that uses more than one medium. Examples include decoupage and paint; pencil and watercolors; fabric, paint, and paper. Canvas size is open to the artist.

ART 763b Sr. Art Trends: Mixed Media – same as junior Must include artist statement.

ART 763c Jr. Basket Making – basket made from natural materials. (Non-natural materials may be woven into the design.)

ART 763d Sr. Basket Making – same as junior Must include artist statement.

ART 763e Jr. Jewelry – one piece of jewelry created by the youth. Item must be jewelry quality and created with glass, clay, resin, or wooden beads (painted or carved). No pony beads or kits permitted.

ART 763f Sr. Jewelry – one set (at least 2 items) of jewelry created by the youth. Jewelry quality only. No kits or pony beads allowed. Glass, clay, resin, or wooden beads (painted or carved) permitted only. Examples: earrings and necklace or bracelet and necklace, etc. Must include artist statement.

ART 763g Jr. Leather Craft – item made from leather. May or may not be tooled. Kits allowed.

ART 763h Sr. Leather Craft – same as junior Must include artist statement.

Heritage Arts

An artist statement is required for both junior and senior classes.

ART 764a Jr. Heritage Craft – Heritage crafts are passed down through the years or from one generation to another. Some examples may include handmade wooden baskets, handmade brooms, wood carving, handmade heritage musical instruments, metal art, mini barn quilts, etc.

ART 764b Sr. Heritage Craft – Same as junior. Must include artist statement.

4-H Photography

May enter only one exhibit per class. All pictures must be made since the last Russell Co. Fair.

All classes with one photograph should be mounted on 10x16" WHITE mat board (no poster board or foam core board). Single photographs are limited to a maximum size of 8x12".

All classes with multiple photographs should be mounted on 16x20" WHITE mat board (no poster board or foam core board). Single photograph categories may also be framed, but if photograph is selected for Kentucky State Fair entry, it must be mounted on mat board.

Each picture should be mounted securely. Photos must be mounted on white mat board. (Mat board can be purchased at craft stores such as Hobby Lobby, Michaels, etc. A limited amount of mat board may be available at the Extension Office for purchase.) Rubber cement or dry mounting tissue is recommended. Do NOT use photo mounting corners. Pictures may be cropped (trimmed).

(Suggestion: For best display, single photography categories present best at an 8"x10" size.)

Leave a 2" x 5" section in the lower right corner of the mat board for an identification label if selected for State Fair.

Labels are REQUIRED for all categories except Horticulture photography. The label should be typed on white unlined paper and placed on the back of the mat board. The label must have the following info: (1) class, (2) subject, (3) location of photo, (4) skill/equipment used (camera specifics such as point and shoot, cellphone camera, or DSLR; if DSLR is used, list specific lens, tripod use, trigger release use, lighting use, etc.), (4) skill applied from 4-H Photography Curriculum with specific curricula page (contact Russell Co. Extension Office for this information). See below for example of label:

<p><u>Class:</u> 764c - Wildlife <u>Subject:</u> deer <u>Location:</u> Russell Springs, KY <u>Equipment:</u> iPhone 15 or Canon T3, tripod or Olympus point and shoot <u>4-H Photography Skill Applied:</u> focus (page 14, Book 1)</p>

Absolutely nothing on front of mat board except photographs. ID tag and any other required materials are to be mounted on the back.

Appropriate hangers for project work is any hardware permanently attached to the project that can be displayed on a metal grid work walls via metal S hook, binder clip, or zip tie. ***NOTE: mat board and canvas can be displayed utilizing binder clips.

Natural Resources

Photo 764a Forest – one photograph showing a forest (large area dominated by trees) and/or forestry activities

Photo 764b Water – one photograph showing still or moving natural water system

Photo 764c Wildlife – one photograph showing unrestrained and live wildlife in natural habitat. (Pictures of domestic animals are not permitted.)

Photo 764d Natural Scenic – one photograph showing a natural scene (Manmade objects should not be the main subject of the photo.)

Photo 764e Native Plants – one to five photographs of Kentucky native flora in natural habitat (not a garden). This is a plant that occurs naturally in the place where it evolved (i.e. wildflowers in woods)

Photo 764f Insect – one photograph of insect(s) unrestrained and live in natural habitat

Agriculture

Photo 765a Livestock – one photograph that uses livestock as the main subject

Photo 765b Crops – one photograph that uses crops as a main focus

Photo 765c Life Cycle – 1-5 photos clearly showing at least one phase of life cycle (birth, growth, death)

FLORAL HALL ~ 4-H ENTRIES

Photo 765d Agriculture Scenic – landscape photograph with agriculture as the main focus

Photo 765e Farm Equipment/Implement – one photograph with agriculture equipment/implement as the main subject

Photo 765f Companion Animal – 1 photograph with a companion animal (pet) as the subject.

Leadership

Photo 766a Formal/Candid Portrait – one photograph that shows a person as the main subject (A formal portrait is not a snapshot but a carefully arranged pose under effective lighting conditions; a candid photograph is one captured without creating a posed appearance.)

Photo 766b Urban Scene – one landscape photograph showing an urban setting as the main subject

Photo 766c Event – one to five photographs with a community event as the focus

Photo 766d Service – one photograph that displays service learning (community service) as the main subject

Photo 766e 4-H Event – one to 5 photographs of a 4-H event that you attended

Photo 766f National/International – one to 5 photographs with the focus being a national or international experience

Family and Consumer Sciences

Photo 767a Family – one photograph (formal or candid) of family members (See note of 766a.)

Photo 767b Food Preparation – one photograph showing meal or single food item preparation

Photo 767c Culture – one photograph showing a unique perspective of local or global culture

Photo 767d Fashion Portrait – one portrait photograph of a person modeling fashion as the main subject

Photo 767e Patterns/Design – one photograph showing natural or manmade pattern/design

Photo 767f Residential – 1-5 photograph(s) showing residence or residential area from inside and outside

Science Engineering and Technology

Photo 768a Mechanics – one to five photographs showing the applied concept of force and energy

Photo 768b Architecture – one photograph showing the product of planning, design, and constructing buildings or any other structures.

Photo 768c Energy – one photograph showing the creation or expulsion of energy

Photo 768d Movement – one to five photographs of object showing manmade movement

Photo 768e Construction – 1-5 photographs showing the steps of construction for any built structure

Photo 768f Machinery/Equipment – one photograph showing machinery or equipment used in construction, energy or repair.

Health

Photo 769a Physical Activity – one photograph showing physical activity as the main subject

Photo 769b Competitive Sports – one photograph showing a sport as the main subject

Photo 769c Healthy Lifestyles – one photograph that expresses healthy lifestyles as the main subject

Photo 769d Healthy Foods – one to five photos with healthy food as the main focus

Photo 769e Careers in Health – one photograph that focuses on careers in health and service fields as the main subject (i.e. fire, law, medicine, emergency, education)

Photo 769f Dealing with Stress – one photograph that illustrates a hobby or interest that helps an individual reduce stress

Communications and Expressive Arts

Photo 770a Music – one photograph showing music (written or performed)

Photo 770b Instrument/Art Utensils – one still life photograph of musical instruments or art equipment as the main subject

Photo 770c Cultural Arts Event – one to five photographs showing a cultural arts event (i.e. art show, musical performance, theater, etc.)

Photo 770d Arts Creation – 1 to 5 Photograph(s) with the design, construction, and/or creation of art as the primary subject

Photo 770e Created Art in Your Community – one photograph showing completed local art in Russell County.

Photo 770f Word(s) – one photograph of a single word spelled out using built or natural environment items OR words within the community with personal significance or meaning

Horticulture Photography

Photo 771 Single black and white photo of a flower or vegetable

Photo 772 Single color photo of a flower or vegetable

Photo 773 Sequence of four (4) colored or Black & white photographs that show a chronological story of a flower or vegetable growing

Photo 774 Six (6) photographs of flower collection or vegetable collection (color or black and white)

4-H Sewing

May enter only one exhibit per class. Items must be clean. The “Clothing Option” classes must be handmade by and constructed for the 4-H member to wear. Doll clothing does not meet the requirement for Clothing Option classes.

Items must be hand-made; no ready-to-wear/factory items will be accepted for judging. If a complete outfit is required, it requires item(s) that cover the top and bottom of the body. To be considered a top, a jacket or robe, it must include a front or back closure. Open front tops that require an under shirt do not count as a complete outfit unless the under shirt is also constructed by the member. Items that are for the home must be entered in the Home Environment unit.

Documentation is only required for the upcycling projects and smart clothing projects. Documentation may be hand-written or printed by computer onto 8.5”x11” paper and placed in a plastic sheet protector. Documentation should be attached to the project with a safety pin or binder clip.

FLORAL HALL ~ 4-H ENTRIES

Junior Categories for ages 9-13 include SEW 790 – 799

SEW – 790a Unit 1 Clothing Option

Item must be shorts, pants, or skirt with casing waistline (elastic and/or drawstring). Items must be made from woven fabric and include the following: straight machine stitching, appropriate visible seam finish, and machine-stitched hem.

This class is for ages 9-13.

SEW – 790b Unit 1 Non-clothing option

Item must be an apron or carrier bag (ie: drawstring backpack, shoulder bag, tote bag, or laundry bag) The bag must include some type of handle. Item must be made from woven fabric and include the following: straight machine stitching, appropriate visible seam finish, and a casing. Machine stitched hem on apron is acceptable. This class is for ages 9-13.

SEW – 791 Unit 2 Clothing Option

Item must be a skirt, shorts, or pants. Exhibit must be made from woven fabric and include the following: enclosed seams, appropriate seam finish, interfacing, zipper, and a facing or waistband. This class is for ages 9-13.

SEW – 792 Unit 2 Non-clothing Option

Bag with zipper (i.e. tote bag/purse, garment bag, sling-type bag or duffel/gym bag). Exhibit must be made from woven fabric and include the following: enclosed seams, appropriate seam finish, interfacing, and zipper. Practice projects (book cover, zippered travel bag) are not to be entered. This class is for youth ages 9-13.

SEW – 793 Unit 3 Clothing Option

Item must be a shirt, simple jacket, one piece dress with no waistline, cape with a hood or collar, bathrobe, or vest with lining or facing. Garment must be made from woven fabric and include the following: buttons and button holes. A simple lining, trim, collar, and sleeves may be included but are not required. This class is for ages 9-13.

SEW – 794 Unit 3 Non-clothing option

Item must be a backpack or sports bag with lining or facing, applied trim, and a button/buttonhole closure. Practiced projects (hanger cover, pillow case with button closure, gift bag) are not to be entered. This class is for ages 9-13.

SEW – 795 Unit 4 Stretch Your Knit Skills

Item(s) must be a 1 or 2 piece complete outfit made from knit fabric such as a dress, top and bottom, pajamas, or night shirt. ALL garments must be made from knit fabric with a limited amount of one-way stretch; rib knit may be included for neckband and arm/leg band trim only. This class is for ages 9-13.

SEW – 796 Unit 5 Moving on Up

One-piece complete outfit made from woven fabric such as a dress, coveralls, or jumpsuit. The item must include at least a zipper and/or buttons and buttonholes. A waistline, simple lining, trim, collar, and sleeves may be included but are not required. This class is for ages 9-13.

SEW – 799a Upcycle It

Upcycle It! Junior Clothing Option -- Item sewn from repurposed garments or household fabric goods and documentation folder. Recycled fabric is to be the major component of the item. Documentation required includes: your name, your county, unit, class entered, a “before” photo of all repurposed items used; source of the fabric or garment; how the design was created; and any design drawings that were used in the creation. Place documentation in a folder or plastic sheet protector.

“Deconstructed” t-shirts which do not include sewing skills do not fit this class. Items for the home do NOT fit this class. Items which do not include sewing as a major means of reconstruction are not eligible for this class. This class is for ages 9-13 with sewing skills.

SEW 799b Upcycle It! Non-clothing option – accessories sewn from repurposed garments or household fabric goods and documentation folder (i.e. tote bag, hat, luggage, purse, etc.) Documentation required include: your name, your county, unit, class entered, a “before” photo of all repurposed items used; source of the fabric/garment; how the design was created; and any design drawings that were used in the creation of the project. Items for the home do not fit this class. Place documentation in a folder or plastic sheet protector. This class is for age 9-13 with sewing skills.

Senior Categories for ages 14-18 include SEW 800 – 810

NOTE: Complete outfit REQUIRES item(s) that cover the top and bottom of the body. To be considered a top, a jacket or robe, it must include a front closure. Open front tops that require an under shirt do not count as a complete outfit unless the under shirt is also constructed by the member.

SEW 800 Let’s Be Casual Clothing Option

Item(s) must be a 1 or 2 piece complete casual outfit made from knit or woven fabric such as dress, top and bottom, romper, simple pajama, or robe. This class is for ages 14-18.

SEW 801 Let’s Be Casual Non-clothing Option

Items must be 2 coordinating fabric accessories from the following list: apron, oven or BBQ mitt, wallet, garment bag, purse, backpack, or duffel bag. This class is for ages 14-18.

SEW 802 Dress It Up

Item(s) must be 1 or 2 piece complete “dressy” outfit, such as a dress, suit, pantsuit, sport coat and slacks. Fabric choice may be woven, knit, or a combination of the two. This class is for ages 14-18.

SEW 803 Match It Up – Clothing Option

3-4 piece coordinated outfit, One item must be made from each group: (1) shorts, pants, or skirt; (2) top, blouse, or shirt; (3) vest, jacket, or sweater. At least one piece is required to have regulation set in sleeves. Fabric choice may be woven, knit, or a combination of the two. An accessory item may be included as the fourth piece. This class is for ages 14-18.

SEW 804 Match It Up – Non-clothing Option

3 or 4 piece coordinating sport/luggage/travel or fashion accessories set. Ideas include, but are not limited to the following: wallet, purse, device carrier, backpack, duffel bag, gym bag, or bag for bicycle or vehicle. Among the items chosen, the set must include the use of applied trim, pockets, and at least one zipper. This class is for ages 14-18.

SEW 805 Creative Expression – Clothing Option

Construct a complete outfit for one of the following activities: (1) holiday, theater, cosplay, or historic costume; (2) Uniform for medical profession, cheerleader, dancer, etc.; (3) horse riding apparel. This class is for ages 14-18.

FLORAL HALL ~ 4-H ENTRIES

SEW 806 Creative Expression – non-clothing option

Select one of the following and construct a: (1) fabric doll or animal with a wardrobe of two outfits or (2) creative accessories such as gauntlets, tote, hat, purse, etc., or (3) machine appliquéd specialty flag or decorative banner (minimum size of 24" by 24") This class is for ages 14-18.

SEW 808 Formal Affair

1 or 2 piece complete outfit (such as a prom dress, bridesmaid dress, or tuxedo). Fabric choice may be woven, knit, or a combination of the two. This class is for ages 14-18.

SEW 809a Upcycle It (Seniors ages 14-18)

Upcycle It! Senior Clothing Option -- Item sewn from repurposed garments or household fabric goods and documentation folder. Recycled fabric is to be the major component of the item. Documentation required includes: your name, your county, unit, class entered, a "before" photo of all repurposed items used; source of the fabric or garment; how the design was created; and any design drawings that were used in the creation. Place documentation in a folder or plastic sheet protector.

"Deconstructed" t-shirts which do not include sewing skills do not fit this class. Items for the home do NOT fit this class. Items which do not include sewing as a major means of reconstruction are not eligible for this class. (This class is for ages 14-18 with sewing skills.)

SEW 809b Upcycle It! Non-clothing option – accessories sewn from repurposed garments or household fabric goods and documentation folder (i.e. tote bag, hat, luggage, purse, etc.) Documentation required include: your name, your county, unit, class entered, a "before" photo of all repurposed items used; source of the fabric/garment; how the design was created; and any design drawings that were used in the creation of the project. Items for the home do not fit this class. Place documentation in a folder or plastic sheet protector.

This class is for age 14-18 with sewing skills.

4-H Crochet

May enter only one exhibit per class. Item must be hand-crocheted using traditional crochet skills with crochet hooks. Items must be clean. Attach a copy of the pattern with 4-H member's name and county. Item must have been completed since the last Russell Co. Fair.

CRO 813 Small crochet item(s) made with medium (4) weight yarn – must include rows of single, half double, and/or double crochet stitches. Examples include: scarf (24" minimum), purse, belt, hat, pillow, two wash cloths (made from cotton yarn), or pair of slippers

CRO 814 Large crochet item(s) made of medium (4) weight yarn – must include rows of single, half double, and/or double crochet stitches. Examples include: afghan, shawl, vest

CRO 815 Crochet items made entirely with novelty yarn – Novelty yarn is any yarn other than medium (4) worsted weight yarn. Must include rows of single (24" minimum), half double, and/or double crochet stitches. Examples include: scarf, purse, belt, hat, pillow, pair of slippers, afghan, shawl, or vest.

CRO 816 Crochet item made using the Granny Square technique – May use any weight yarn. May use single or multiple colors of yarn. (Examples include: purse, shawl, afghan, or hat.)

4-H Hand Embroidery

May enter only one exhibit per class. May enter only one class based on skill level. Items must be clean to be accepted for judging. Items must have been completed since the last Russell Co. Fair. All embroidery projects must be a completed/ finished item (examples: framed piece, pillow, wall hanging, pot holder, eye glass holder, etc.) or can be created on a purchased item (i.e. Pillowcase, clothing, tote bag, purse, bib, dishtowel, etc.) Items may be made from purchased kits that meet the individual project guidelines. Please attach copy of pattern with item. The sizes mentioned in the classes (such as 5" x 7") relate to the amount/surface area of stitching, not the size of the fabric, frame, or finished item.

One type of embroidery stitch

EMBR 821 Redwork: Embroidered item made with a single color of red floss. Must use the stem stitch and have an embroidered area equivalent to 3" x 3" or larger.

EMBR 822 Stamped Cross Stitch: Cross stitched design stamped on plain woven fabric and have an embroidered area equivalent to 3" x 3" or 2"x16" border or larger

Multiple Types of Embroidery Stitches

EMBR 823 Stamped Embroidery: Embroidery design printed/ drawn on plain woven fabric or felt. Must include three or more of the following different stitches (stem/outline, lazy daisy, running, straight, French knot, satin, blanket, chain, or back stitch). May use more than one color of floss. Must have an embroidered area equivalent to 3 x 3 inches or larger.

EMBR 824 Free Embroidery: Embroidered design used to embellish a base fabric without the design being drawn on the fabric. Must include three or more of the following stitches (stem/outline, lazy daisy, running, straight, French knot, satin, blanket, chain, or back stitch). May use more than one color of floss. Must have an embroidered area equivalent of 3"x3" or larger. Embroidery may embellish design lines on the item.

Charted Embroidery Using Large Cross Snowflake Stitches

EMBR 825 Cross Stitch on Gingham: must have an embroidered area equivalent to 5" x 7" or larger

EMBR 826 Counted Cross Stitch on 11 Count Aida Cloth: must have an embroidered area equivalent to 5"x7" or larger.

EMBR 827 Chicken Scratch (on gingham): Chicken scratch (also known as Snowflake embroidery) on checked gingham fabric. Must have an embroidered area equivalent to 5"x7" or larger.

Punch Needle Embroidery

EMBR 828 Punch Needle: embroidered area equivalent to 6"x6" or larger

Charted Embroidery Using Specialty Cloth

EMBR 830 Counted Cross Stitch on 14 count Aida Cloth: must have an embroidered area equivalent to 5"x7" or larger.

EMBR 832 Huck Embroidery: Huck embroidery on huck towel/toweling creating a minimum 2" wide border design or created on even-weave fabric such as Aida cloth. Embroidered area equivalent to 3"x3" or larger (i.e. bookmark or mug rug).

Embroidery using Advanced Skills

EMBR 834 Ribbon Embroidery using silk ribbon for 5 or more embroidery stitches: design may also include use of embroidery floss in addition to silk ribbon.

EMBR 835 Counted Cross Stitch on 18 or 22 count even weave of Aida cloth: Must have an embroidered area equivalent to 5x7 inches or larger.

FLORAL HALL ~ 4-H ENTRIES

4-H Knitting

May enter only one exhibit per class. May enter only one class based on skill level. Items must be clean to be accepted for judging. Items must be hand knit using knitting needles. Attach a copy of the pattern with the completed item. (Machine knitting, arm knitting, finger knitting, and loom knitting are not acceptable in the knitting classes.) Items must have been completed since the last Russell Co. Fair.

KNIT 837 Small/simple knitted item(s)

Hat, small pillow, purse, scarf (24" minimum), belt, or two dish cloths (no larger than 10"x10"): use medium (4)/worsted weight yarn. Washcloths should be made from worsted weight cotton yarn. Items are limited to those that include garter stitch, stockinette stitch, and/or ribbing stitch. Items made on a knitting machine or loom do not fit in this class.

KNIT 838 Knitted item created using self-stripping or variegated Yarn(s): use medium/worsted/4 weight variegated or self-stripping yarn to create a purse, scarf, hat, leg warmers, fingerless mittens.

KNIT 839 Larger/simple knitted item(s) – Create a pair of mittens, pair of slippers, shawl, cowl, or lap/baby blanket. May use yarn other than worsted/medium/4 weight yarn. Multiple colors and at least one pattern stitch may be used in addition to garter stitch, stockinette stitch, and/or ribbing stitch.

KNIT 840 Knitted project focused on Shape – Garment or Fashion Accessory:

Exhibit one item or a pair of items using pick up stitches and/or knitting in the round. Item must include increase and/or decrease. May use yarn other than medium/4/worsted weight yarn. Item may include simple color changes (stripes or duplicate stitches). Ideas for exhibit are gloves, mittens, fingerless gloves, hat, socks, leggings, skirt, sweater, or vest.

KNIT 841 Knitted project focused on shape – Stuffed Toy Exhibit one item using pick up stitches and/or knitting in the round. Items must include increase and decrease. May use yarns other than medium/4/worsted weight yarn. May include simple color changes (stripes or duplicate stitches).

4-H Quilting

All projects are to follow these guidelines/requirements:

1. Quilt must contain 3 layers: top (hand or machine stitched), batting, and backing.
2. If edge finish is not described in the class description, the following are accepted options:
 - Stitched and turned – backing is placed right sides together with top, stitched and turned. Opening is sewn closed. No binding needed.
 - Self-binding – Backing is brought to the front, folded, and stitched to the quilt.
 - Applied binding – separate binding applied with mitered corners.
 - Decorative stitched edging – optional for class #856, and #857
3. Quilting – minimum 4" apart, unless otherwise indicated in class description using the following methods:
 - Hand tacked
 - Hand quilt

- Use domestic sewing machine quilt
 - No long arm or hooped embroidery quilting accepted
4. Size is listed by class with measurements of perimeter (total outer edge measurement). Ex: 120"=30" square or 25"x35" rectangle -- or any combination of 120". Can be smaller or larger as noted in class information.
 5. Hanging sleeve or tabs are optional except in #846.

QUILT 845 Strip/String Quilt – use strips of varying widths to make 4 blocks, sewn together for the top. Stitched and turned or self-binding suggested. Perimeter not to exceed 132". Suitable for beginners.

QUILT 846 Wall Hanging – Begin with a square or rectangle piece of focus fabric or printed panel. Add at least 2 borders to the center block/panel. Add fabric loops for hanging. Finish with stitch and turn. Quilting can be stitch-in-the-ditch or echo quilting. Perimeter not to exceed 132". Suitable for beginner. Hanging sleeve or tabs are required.

QUILT 847 Four Patch Runner – Hand or machine piece 3 four patch blocks. Each four-patch must include at least two 6" square patchwork units made with square and/or rectangle pieces (ex. Four patch, rail fence). No triangle pieces. Finished quilt should measure 12"x36". Stitch and turn or self-binding suggested. Suitable for advanced beginner.

4-H Foods

Can only enter one item per class. Food should be placed on a white disposable plate and placed inside of a re-closable zipper-style bag. Entries must be made using 4-H recipes which are available at the Russell Co. Extension Office. Please let all food items cool completely before placing them in zippered bag.

FOOD 842 Three cheese muffins

FOOD 843 Three rolled biscuits

FOOD 845 Three cornmeal muffins

FOOD 848 Three brownies

FOOD 850 Half of one 8" or 9" layer rich chocolate cake

4-H Cake Decorating

Reference curriculum: 4-H Cake Decorating (March 2001) University of Wyoming. 4-H 42500 Contact Russell County Extension office for publication. Judging in this division is based upon cake quality and decoration. Cakes must be real but may be any flavor. Styrofoam cakes will be disqualified.

Food 860 Level 1 Beginning Cake Decorating

- a. Single layer cake
- b. single layer cake in a specialty pan
- c. Single layer cake cut into a shape

Exhibit the following decorating skills: cake border, side decoration, leaves, and star-tip flowers using only buttercream frosting.

FLORAL HALL ~ 4-H ENTRIES

4-H Food Preservation

Rules/Instructions:

- a. Recipes: Entries are to be made using recipes found in the 4-H Fair Recipe Book—Food Preservation- Contact Russell County Extension office for recipe publication.
- b. Canned entries must be prepared from raw produce.
- c. Re-canning of commercially processed foods is not permitted.
- d. Helpful Information for the following classes can be found on the National Center for Home Food Preservation web site.
- e. Jars not processed by the correct method will not be judged. Open kettle processing is not acceptable for any product.
- f. Jars must be clear, clean STANDARD jars specifically designed for home canning. If mayonnaise or similar non-standard jars are used, the product will not be judged.
- g. Two-piece screw bands and lids specifically designed for home canning should be left on containers.
- h. If judges open the jar for judging purposes do NOT eat contents of containers upon return. i. secure a label with the following info: 1. Product Name 2. Date Canned or packaged

PRESERVATION 861 Dried Apples (12 dried apples placed Mason-type jar)

PRESERVATION 862 Salsa (pint jar or smaller canned using boiling water canner with 1/2" headspace)

PRESERVATION 863 Dill Pickles: (pint jar or smaller), canned using a boiling water canner: The USDA recommended headspace for pickles: 1/2 inch.

PRESERVATION 864 Strawberry Jam: (half pint or smaller jar), canned using a boiling water canner. The USDA recommended headspace for jam is 1/4 inch. Refrigerator and freezer jams are not appropriate for this class.

4-H Home Environment

May enter only one exhibit per class. All entries should have been made since the last Russell Co. Fair. All entries must have a functional use in the home. For guidance on completing these projects, contact Russell County Extension office.

UNIT 1 EXPLORING YOUR HOME

HE 887 Color collage -- A collage of color created by the 4-H member to depict colors liked by the member. On mat board or foam core board, arrange various colored papers, fabrics, wrapping paper, carpet samples, autumn leaves, or other materials of various colors in an artistic arrangement.

HE 888 Texture collage – A texture collage is a collection of textured items or rubbings of textured items artistically arranged and adhered to mat board or foam core board. To make a rubbing, place paper over the surface and rub the paper with a crayon, soft-lead pencil or charcoal pencil until the texture shows through; adhere the paper neatly to mat or foam core board.

HE 889 Apply a clear finish such as tung oil, penetrating seal or polyurethane which does not include stain to a small wood object such as a bowl, tray, board game or box. A transparent finish allows the wood grain to show through. Judging emphasis will be on how well the object is prepared for the finish and how well the finish has been applied, not the construction of the wood object. The wood object may be made by the member, made by someone else, purchased or found. Items that are stained or finished with paint do not fit in this class.

HE 890 Simple cloth item for the home. (Sewing machine may be used but is not required.) Examples include: decorative pillow, table cloth, laundry bag, place mats, footstool with a seat made of woven fabric, fabric applied to an item such as a box, plate, or lampshade. (Unacceptable items for this category include purses, tote bags, backpacks, duffle bags.)

HE 891 Waste basket -- trashcan decorated by 4-H member

HE 892 Crate Bookshelf – Begin with 2 unfinished wood crates, 2" wood toy wheels, and 4 wide wood pegs, paints. Paint the crate, wheels, and pegs with one color and allow to dry. Use painter's tape to create geometric designs on the inside and outside of the crate and decorate with paint. Glue wood pegs to corners of crate and allow to dry. Glue toy wheels to center of wide wood pegs and allow to dry. Glue crates together and allow to dry for 24 hours. Try to keep an even paint finish and no paint drips and no glue smudges.

HE 893 Bulletin board (Must be ready to hang with appropriate hardware attached.)

UNIT 2 LIVING WITH OTHERS

HE 894 Decorative item for the home and photo – Decorative item created by the 4-H member; include a photo showing how the item fits into the home's décor. (Such as latch hook rug, wreaths, etc.) This category does NOT include purses, tote bags, backpacks, duffle bags, or other personal use items.

HE 895 Simple wood item refinished by 4-H Youth. Should have straight lines with no elaborate carvings or turnings.

EX: refinish a footstool, children's furniture, small box, tray, picture frame, bookshelves, or plant stand. Documentation to include a "before" photo with explanation of how the item was refinished must be securely attached.

HE 896 Cloth item for the home created using a sewing machine – examples for this class include hemmed tablecloth or table runner, wall hanging, pillow case, fabric shower curtain, laundry bag, valance, or curtains. (Unacceptable items include purses, tote bags, backpacks, and duffle bags.)

HE 897 Design an invitation card and thank you letter/note for a sleepover, birthday party, or other occasion of your choice. Cards/letters may be created with computer software or handwritten. Invitation card must be the 4-H member's original artwork, computer-generated art, purchased or found decorative items. The message written in the invitation card is more important than the decorations. Card should be designed on cardstock paper. Write your name and county on the back of the invitation card and place the card in a plastic sheet protector. (Please use fictitious name and address and contact information on the invitation and thank you card.) The envelopes do not need to be included in this exhibit.

FLORAL HALL ~ 4-H ENTRIES

HE 899 Individual Table Setting This exhibit consists of two parts: (1) one individual place setting appropriate to a theme or event chosen by the 4-H member and (2) a color photo of the place setting showing how it should be arranged. Include a plate, beverage container(s), placemat, and napkin. Additional decorative items are optional. All items that make up the place setting are to fit on the surface of the placemat. Flatware (knife, fork, and spoon) must be included in the photograph showing how all of the items are arranged, but do NOT send flatware to the state fair. To ensure that all pieces get returned to the member, write the name and county of the exhibitor on tape and place it on every part of the table setting in a location hidden to the public when exhibited at the fair.

HE 901 Old or discarded item made useful in a new way as a home accessory. The exhibit must include the item AND documentation of a “before” photo, an explanation of how the item was made useful again in a new way, the materials used, and cost and time involved in the project. Examples: old silverware flattened and made into wind chimes, scrap wood pieces made into wall art, old lace doily attached to a pillow or framed, old toolbox cleaned up and made into a TV stand. 4-H

Companion Animal Project Poster

Educational posters MUST relate to dogs or rabbits only. Posters should encourage the participant’s imagination in developing a slogan/theme that promotes a breed or project or educates the viewer about a dog or rabbit project related activity. Examples of topics include but are not limited to: showing/grooming/caring for your animal, health, nutrition, breed characteristics, etc. Posters should be simple and focus on one message to tell the story of your poster theme. Copyrighted characters such as Snoopy, Charlie Brown, or other cartoon characters cannot be used. Resource information should be attached to the back of the poster (information may be in an envelope with youth name, county, and class). Reliable resource information should be used (please note that Wikipedia may not be a reliable source). The poster will lose points if resource information is not included on the back. May use a variety of media, however no 3-dimensional posters. (Media cannot protrude more than ½” inch from the front of the board) no text cut directly from a magazine will be allowed (such as a cut-out of a magazine article used for the poster). Posters must be no smaller than 20 inches x 30 inches and no larger than 24 inches x 30 inches. Posters must be made using one of the following: matt board or foam core board. Please leave a blank space in the lower right corner of the poster (approx.. 3 x 5 inches). Posters will be judged on how well they present information and on their general appearance.

CAP 543A General Dog

CAP 543B Dog Breed

CAP 543C General Rabbit

CAP 543D Rabbit Breed

4-H County Heritage Categories (ages 9-18)

These categories are not eligible for Kentucky State Fair exhibit.

COUNTY 1 Paper Mache Bowl – Create a bowl using paper mâché technique

COUNTY 2 Diorama – create a 3D exhibit (cannot exceed 3’ x 4’)

COUNTY 3 Nature Craft – wreath made from natural materials only; include wire for hanging

COUNTY 4 Lego Creation (kit or original design)

COUNTY 5 Loom weaved potholder – create a potholder using weaving techniques

COUNTY 6 Peanut Butter Cookies

COUNTY 7 Pull-Apart Yeast Bread



FLORAL HALL ~~ 4-H CLOVERBUD CATEGORIES

4-H Cloverbud Categories

(ages 5-8 with age determined on 12/31/24)

Cloverbud categories are open to any youth ages 5-8 that resides in Russell County. All entries must be the work of the youth. Participation ribbons will be given; 4-H Cloverbud categories are non-competitive and no premium money will be given. 4-H Cloverbud categories are not eligible for entry in the Kentucky State Fair.

CBUD 1 Cloverbud Folk Art – painted gourd, painted stool, or painted box

CBUD 2 Cloverbud Color Drawing -- art made through the use of drawing lines using pen, pencil, pastel, charcoal, markers, or chalk. (Must be in free-standing frame)

CBUD 3 Cloverbud Black and White Drawing -- Art made through the use of drawing lines using pen, pencil, charcoal, markers, or chalk. No additional colors added. (Must be in free-standing frame)

CBUD 4 Cloverbud Painting – watercolor, acrylic, or oil painting. (Must be in free-standing frame.)

CBUD 5 Cloverbud photograph of an animal – must be in a free-standing frame

CBUD 6 Cloverbud still life photograph – must be in a free-standing frame

CBUD 7 Cloverbud photograph of landscape or seascape – must be in a free-standing frame

CBUD 8 Cloverbud scrapbooking -- One scrapbook page including 2-4 pictures and embellishments (i.e. stickers, lettering, designs). Page must include captions or journaling. Page must be placed in a plastic page protector.

CBUD 9 Cloverbud homemade chocolate chip cookies – 3 (place cookies on a disposable plate and enclose in a zipper-style bag; include recipe with the food item)

CBUD 10 Cloverbud sewing – item made using hand or machine stitching

CBUD 11 Cloverbud needlework item – item made from one of the following techniques (hand crochet, hand knitting, or hand embroidery)

CBUD 12 Cloverbud container gardening – house plant or garden plant grown by child in a maximum size 6” container; must use disease-free potting soil (No garden soil.)

CBUD 13 Cloverbud Diorama

CBUD 14 Cloverbud Lego creation

CBUD 15 Cloverbud Woodworking

CBUD 16 Cloverbud Origami

CBUD 17 Cloverbud crops

CBUD 18 Cloverbud clay sculpture

CBUD 19 Cloverbud jewelry project (pony beads are acceptable)

CBUD 20 Cloverbud painted rock

FLORAL HALL ~~ OPEN CATEGORIES

AGRICULTURE DEPARTMENT

Rules:

1. All crops must be grown by the Exhibitor.
2. Limit of one exhibit per category per household.

Fruits Department

Categories:

- | | |
|--------------------------|-----------------------------|
| 1. Apples, Red, 3 | 7. Plums, 3 |
| 2. Apples, Yellow, 3 | 8. Raspberries, 1 Pint |
| 3. Apples, Green, 3 | 9. Strawberries, 1 Pint |
| 4. Blackberries, 1 Pint | 10. Grapes, 3 bunches |
| 5. Blueberries, 1 Pint | 11. Peaches, any variety, 3 |
| 6. Pears, Any Variety, 3 | |

Field Crops Department

Categories:

15. Hay, Alfalfa, 1/4 bale (Clean, no mold, no seed pods)
16. Hay, Clover, 1/4 bale (No weed, seed heads or mold)
17. Hay, Grass, 1/4 bale (No seed heads)
18. Popcorn, Red or Yellow, 1 Pint Jar
19. Wheat, 1 Clear Pint Jar

Vegetable Crops Department

Categories:

- | | |
|----------------------------------|--------------------------------------|
| 25. Beans, Green, Bush, 1 Dozen | 51. Peppers, Banana, 5 |
| 26. Beans, Green, Other, 1 Dozen | 52. Potatoes, New, Red 3 |
| 27. Beets, 3 | 53. Potatoes, New, White, 3 |
| 28. Broccoli, 1 Head | 54. Radishes, Plate of 5 |
| 29. Brussell Sproutd. 1 Dozen | 55. Rhubarb, 3 Stalks |
| 30. Cabbage, Any Variety, 1 Head | 56. Squash, Yellow, Summer, 3 |
| 31. Cauliflower, 1 Head | 57. Tomatoes, Cherry, 1 Pint |
| 32. Carrots, 3 | 58. Tomatoes, Cherry, Yellow, 1 Pint |
| 33. Corn, White Sweet, 3 Ears | 59. Tomatoes, Best Green, Plate of 3 |
| 34. Corn, Yellow Sweet, 3 Ears | 60. Tomatoes, Red, Plate of 3 |
| 35. Cucumbers, Pickling, 3 | 61. Asparagus, 5 Spears |
| 36. Cucumbers, Slicing, 3 | 62. Zucchini, Market Type |
| 37. Eggplant, Any Variety, 1 | 63. Cabbage, Largest by Weight |
| 38. Garlic, 3 Heads | 64. Potatoes, Largest by Weight, 3 |
| 39. Greens, Any Species | 65. Zucchini, Largest by Weight |
| 40. Green Peas, 1 Pint | |
| 41. Kohlrabi, 1 Head | |
| 42. Lettuce, Head, 1 Head | |
| 43. Lettuce, Bibb, 1 head | |
| 44. Okra, Any Variety, 6 Pods | |
| 45. Onions, Green, 3 | |
| 46. Onions, Red 3 | |
| 47. Onions, Yellow, 3 | |
| 48. Onions, White, 3 | |
| 49. Peppers, Cyenne String of 15 | |
| 50. Peppers, Bell, 3 | |

FLORAL HALL ~ OPEN CATEGORIES

HOME ECONOMICS DEPARTMENT

Arts and Crafts Department

Rule: All work must be done by exhibitor within the past two years

Categories:

- | | |
|--------------------------------------|--------------------------------------|
| 87. Homemade Wax melts | 109. Woodcraft Item, Refinished |
| 88. Homemade Candles | 110. Painted Gourd |
| 89. Diamond Dot Art | 111. Stenciled Item |
| 90. Animals Craft, Handmade | 112. Toys, Handmade |
| 91. Basket, Hand woven | 113. Woodcraft Item, Hand Carved |
| 92. Ceramic, Glazed Item | 114. Woodcraft Item, Hand Made |
| 93. Ceramic, Stained Item | 115. Wreath, Decorated, No Christmas |
| 94. Christmas, Ceramic Item | 116. Scrapbook, Cover |
| 95. Christmas, Counted Cross stictch | 117. Scrapbook, Birthday Party* |
| 96. Christmas, Other | 118. Scrapbook, Wedding* |
| 97. Christmas, Tree Ornament | 119. Scrapbook, Baby* |
| 98. Christmas, Wreath | 120. Scrapbook, Holiday* |
| 99. Doll, Ceramic | 121. Scrapbook, Other* |
| 100. Doll, Clothes | 122. Basket (miniature) |
| 101. Doll, Handmade | 123. Basket (pine needles) |
| 102. Doll, Porcelain | 124. Basket (Wooden Base) |
| 103. Fabric Covered Item | 125. Sculpture, Wooden |
| 104. Fabric Painted Item | 126. Sculpture, Stone |
| 105. Hat, Decorated | 127. Recycled Item |
| 106. Native Materials Item | 128. Handmade Jewelry |
| 107. Painted Decorative Item | 129. Papercraft - Other |

*All scrapbook entries should be one page (front and back)

Baked Foods Department

Rules:

1. All baked goods must be on strong, white paper plates 8" or larger and covered with clear plastic bags, except pies.
2. One-half (½) cake only for cake entries except decorated cakes.
3. Pies must be in a sturdy aluminum pie plate. No glass, pottery, or ceramic container will be accepted. Pies must have a home-made crust.
4. No mixes except Classes 149, 151 and 155.
5. No commercial products accepted.

Categories:

BREADS

- | | |
|----------------------------|--|
| 130. Banana Bread, 1 Loaf | 136. Yeast Rolls, 3 |
| 131. Biscuits, 3 | 137. Yeast Bread, 1 loaf |
| 132. Biscuits, Cheese 3 | 138. Zucchini Bread, 1 loaf |
| 133. Cornmeal Muffins, 3 | 139. Cinnamon Rolls |
| 134. Corn Sticks, 3 | 140. Any Non-Yeast Bread not mentioned above |
| 135. Pumpkin Bread, 1 Loaf | |

CAKES

- | | |
|----------------------------------|------------------------------|
| 144. Angel Food Cake, ½ Not Iced | 149. Novelty Decorated Cake |
| 146. Carrot Cake, 1/2, Iced | 150. Pound Cake, ½, Not Iced |
| 147. Chocolate Cake, 1/2, Iced | |
| 148. Cupcakes, 4 | |

- | | |
|-------------------------------|---------------------------------------|
| 151. Prettiest Decorated Cake | 154. Any cake not mentioned above 1/2 |
| 152. White Cake, 1/2, Iced | |
| 153. Italian Cream Cake, 1/2 | 155. Any altered cake mix, 1/2 |

PIES

- | | |
|----------------|---|
| 156. Fruit | 160. Chess |
| 157. Any Berry | 161. Any Meringue Topping |
| 158. Pecan | 162. Other, Any Pie not mentioned above |
| 159. Pumpkin | |

CANDY

- | | |
|--|--|
| 163. Candy Assortment, 3 kinds (6 total) | 167. Peanut Butter Candy, 3 pieces |
| 164. Brown Sugar Fudge, 3 pieces | 168. Vanilla Candy, 3 pieces |
| 165. Chocolate Candy, 3 pieces | 169. Any Candy not mentioned above, 3 pieces |
| 166. Divinity, 3 pieces | |

COOKIES

- | | |
|---|---|
| 170. Cookie Assortment, 3 kinds (6 total) | 174. Peanut Butter Cookies, 3 |
| 171. Blonde Brownies, 3 pieces | 175. Sugar Cookies, 3 |
| 172. Chocolate Brownies, 3 pieces | 176. Oatmeal Cookies, 3 |
| 173. Chocolate Chip Cookies, 3 | 177. Any Cookies not mentioned above, 3 |

MUFFINS

- | | |
|-----------------|-------------------------------------|
| 178. Poppy Seed | 180. Blueberry |
| 179. Strawberry | 181. Any Muffin not mentioned above |

Clothing And Textiles Department

RULES:

1. All items must have been made within the past two years.
2. Clothing must be clean and pressed.
3. Ready-made clothes are not acceptable except in class 205.

CATEGORIES

- | | |
|------------------------------|------------------------------|
| 201. Accessories, Decorative | 209. Boys, 1 piece |
| 202. Apron | 210. Outfit, Girls, 2 piece |
| 203. Blouse/Shirt | 211. Girls, 1 piece |
| 204. Clothing, Decorative | 212. Outfit, Ladies, 2 piece |
| 205. Painted Clothing | 213. Skirt, Ladies |
| 206. Dress, Ladies | 214. Jacket |
| 207. Formal/Evening Wear | 215. Clothing, Other |
| 208. Outfit, Boys, 2 piece | |

Flower Display Department

RULES:

1. Only one entry per household.
2. Flowers must be home-grown, but not necessarily by the exhibitor.
3. Greenhouse grown plants and flowers are not acceptable.
4. Each exhibitor must make his/her own flower arrangement.
5. Arrangements must be in a vase, bowl, or basket.
6. Arrangements must contain some flowers to be acceptable.
7. Foliage is allowed in all arrangement classes - no artificial or dried material will be accepted, except classes 227 and 231.

FLORAL HALL ~ OPEN CATEGORIES

- 8. Horticulture specimens must be displayed in bottles and must be grown by the exhibitor.**
- 9. Miniature flower arrangements must be less than 5" tall and in a container.**
- 10. Each potted flower should be tagged with name of plant.**

CATEGORIES

FLOWER ARRANGEMENTS

- | | |
|------------------------------|-------------------------|
| 225. Dahlias | 232. Miniature, Fresh |
| 226. Dining Room Arrangement | 233. Mixed flowers |
| 227. Dried Flowers | 234. Petunias |
| 228. Home Arrangement | 235. Rose Arrangement |
| 229. Gladiolas | 236. Wildflowers |
| 230. Marigolds | 237. Zinnia Arrangement |
| 231. Miniature, Dried | |

POTTED PLANTS

- | | |
|----------------------|--------------------------|
| 245. African Violet | 251. Geranium |
| 246. Begonia | 252. Hanging Basket |
| 247. Cactus | 253. Most Attractive |
| 248. Fern, Asparagus | 254. Most Unusual |
| 249. Fern, Boston | 255. Sultana (Impatiens) |
| 250. Fern, Other | 256. Potted Plant, Other |
| | 257. Potted Plant, Other |

SPECIMEN FLOWERS

- | | |
|-----------------------------------|------------------------------|
| 265. Gladiolas | 270. Specimen Flowers, Other |
| 266. Hybrid Tea (1 bloom & 1 bud) | 271. Calla Lilly |
| 267. Petunia, Large bloom | 272. Lily |
| 268. Petunia, Small bloom | 273. Daylily |
| 269. Roses (1 bloom & 1 bud) | |

Food Preservation Department

RULES:

- 1. Only one entry per household.**
- 2. Only standard canning jars will be accepted.**
- 3. Half pint, pint or quart jars may be used.**
- 4. Fruit Juice should be in quart jars.**
- 5. All jars must be clean and sealed.**
- 6. Leave screw bands on all jars.**
- 7. All canned foods should have a name on the bottom on masking tape.**
- 8. Jellies, jams, pickles, preserves, juices, and relishes may be opened at discretion of judges.**
- 9. No commercially canned products to be used in preserves, jellies, or jams.**
- 10. Paraffin may NOT be used on jellies.**
- 11. Item must not have been entered previously in the Russell County Fair. Foods may have been canned the previous year.**

CATEGORIES

FRUITS & VEGETABLES

- | | |
|-------------------|----------------------------|
| 290. Applesauce | 293. String & Shelly Beans |
| 291. Lima Beans | 294. Beets |
| 292. String Beans | 295. Blackberries |

- | | |
|-------------------------|--|
| 296. Corn, Cream style | 304. Summer Squash
(Yellow, Crook neck etc.) |
| 297. Corn, Whole Kernel | 305. Winter Squash
(Pumpkin, Butternut, etc.) |
| 298. Okra | 306. Banana Peppers |
| 299. Peaches | 307. Hot Peppers |
| 300. Pears | 308. Apples |
| 301. Soup Mix | 309. Tomatoes, green |
| 302. Tomatoes, red | 310. Zucchini |
| 303. Salsa | |

HONEY

- | | |
|-----------------------------|--------------------------|
| 311. Honey, Light with comb | 313. Honey, without comb |
| 312. Honey, Amber with comb | 314. Sorghum Syrup |

JAMS

(Jams: thick, spreads with crushed or chopped fruit)
Jars may be opened during judging; ½ pint or pints acceptable.

- | | |
|----------------------|---|
| 320. Jam, Blackberry | 322. Jam, Other |
| 321. Jam, Raspberry | 323. Jams, Jellies, Preserves
(variety of 3) |

JELLIES

(Jellies: Clear, firm sparkling – no fruit)
Jars may be opened during judging; ½ pint or pints acceptable.

- | | |
|------------------------|-----------------------|
| 330. Jelly, Apple | 333. Jelly, Plum |
| 331. Jelly, Blackberry | 334. Jelly, Raspberry |
| 332. Jelly, Grape | 335. Jelly, Other |

FRUIT PRESERVES

(Preserves: Small, whole fruit or uniform size pieces in clear, slightly jelled syrup.)
Jars may be opened during judging; ½ pint or pints acceptable.

- | | |
|----------------------------|----------------------------|
| 340. Preserves, Blackberry | 343. Preserves, Strawberry |
| 341. Preserves, Peach | 344. Preserves, Watermelon |
| 342. Preserves, Pear | 345. Preserves, Other |
| | 346. Apple Butter |

PICKLES

Jars may be opened during judging; 1/2 pint or pints acceptable

350. Pickles, Beet	353. Pickles, Sour Cucumber
351. Pickles, Bread & Butter	354. Pickles, Sweet Cucumber
352. Pickles, Dill	355. Pickles, Other

RELISH

Jars may be opened during judging; 1/2 pint or pints acceptable

360. Relish, Corn	364. Relish, Ground Pepper
361. Relish, Green Tomato	365. Relish, Sweet Cucumber
362. Relish, Red Tomato	366. Relish, Pepper, Any variety
363. Relish, Tomato Ketchup	367. Relish, Other

FRUIT JUICE

- | | |
|-------------------|-------------------------|
| 370. Grape Juice | 372. Fruit Juice, Other |
| 371. Tomato Juice | |

FLORAL HALL ~ OPEN CATEGORIES

Home Furnishings and Accessories Department

Rule: All items must have been made within the past two years.

CATEGORIES

- | | |
|--|---------------------------------|
| 375. Chair/Stool, Reseated | 384. Pot Holders |
| 376. Counted Cross Stitch, Unframed | 385. Rugs, Handmade |
| 377. Counted Cross Stitch, Framed | 386. Sofa Pillow, Cross Stitch |
| 378. Cross Stitch Picture, Framed | 387. Sofa Pillow, Embroidery |
| 379. Cross Stitch Item (No Framed Picture) | 388. Sofa pillow, Other |
| 380. Furniture, Refinished | 389. Table Cloth, Hand |
| 381. Needlepoint or Crewel made Embroidered Item | 390. Tea/Hand Towel, Decorative |
| 382. Pillow Cases | 391. Table Runner |
| 383. Place Mats | 392. Wall Hanging (Not Quilted) |

Knit and Crochet Department

Rule: All items must have been made within the past two years.

CATEGORIES

CROCHETED

- | | |
|-------------------------------|---------------------------------|
| 400. Crocheted, Baby Afghan | 404. Crocheted, Ripple Afghan |
| 401. Crocheted, Clothing | 405. Crocheted, Other Afghan |
| 402. Crocheted, Doily | 406. Crocheted, Other Accessory |
| 403. Crocheted, Granny Square | 407. Tunisian Crocheted Item |

KNITTED

- | | |
|---------------------------|------------------------------|
| 410. Knitted, Baby Afghan | 412. Knitted, Clothing |
| 411. Knitted, Afghan | 413. Knitted, Accessory Item |

CROCHETED OR KNITTED

- | | |
|--|----------------------|
| 415. Socks | 416. Infant Clothing |
| 417. Any Crocheted or Knitted Item not mentioned above | |

PAINTING AND PHOTOGRAPHY DEPARTMENT

RULES:

- All paintings and photographs must be done in the last two years **BY THE EXHIBITOR.**
- All paintings and photographs must be framed or mounted on foam board and **FIXED SECURELY FOR HANGING.**
- Paint by number pieces not acceptable.
- Minimum size of photographs including frame is 5 x 7".
- Youth Division is for exhibitors ages up to 12 and 13-17.
- Professional painters and photographers may enter in professional categories **ONLY.** A professional is anyone who has ever received payment for his/her work.
- Sepia will be judged as black and white.

CATEGORIES

PAINTING: ADULT DIVISION AGES 18 & UP

- | | |
|---|--------------------------------|
| 420. Acrylic Landscape | 429. Portrait, Any Medium |
| 421. Acrylic, Still Life | 430. Water Color, Landscape |
| 422. Acrylic, Other | 431. Water Color, Still Life |
| 423. Drawing, Charcoal or Pencil | 432. Water Color, Other |
| 424. Drawing, Pastels or Colored Pencil | 433. Mixed Media, Any |
| 425. Drawing, Pen and Ink | 434. Greeting Cards, Any Media |
| 426. Oil, Landscape | 435. Zentangle |
| 427. Oil, Still Life | 436. Other |
| 428. Oil, Other | |

PAINTING: PROFESSIONAL ONLY

- | | |
|--------------|------------------|
| 437. Acrylic | 439. Oil |
| 438. Drawing | 440. Water Color |

PAINTING: YOUTH DIVISION, AGES UP TO 12 YEARS

- | | |
|----------------------------------|------------------|
| 441. Acrylic | 444. Water Color |
| 442. Drawing, Charcoal or Pencil | 445. Zentangle |
| 443. Oil | 446. Other |

PAINTING: YOUTH DIVISION, AGES 13 - 17

- | | |
|----------------------------------|------------------|
| 447. Acrylic | 450. Water Color |
| 448. Drawing, Charcoal or Pencil | 451. Zentangle |
| 449. Oil | 452. Other |

PHOTOGRAPHY (Digital and Film)

ADULT DIVISION: AGES 18 & UP

- | |
|--|
| 453. Black & White, Pets or Wild Animals |
| 454. Black & White, Landscape or Scene |
| 455. Black & White, Buildings |
| 456. Black & White, Flowers |
| 457. Black & White, People (Babies & Children 17 years of age & under) |
| 458. Black & White, People Adult |
| 459. Black & White, Adult & Child |
| 460. Black & White, Other |
| 461. Color, Pets or Wild Animals |
| 462. Color, Landscape or Scene |
| 463. Color, Buildings |
| 464. Color, Flowers |
| 465. Color, People (Babies & Children 17 years of age & under) |
| 466. Color, People, Adult |
| 467. Color, Adult & Child |
| 468. Color, Other |
| 469. Collage |

PHOTOGRAPHY: PROFESSIONALS ONLY

- | | |
|--------------------|------------|
| 470. Black & White | 471. Color |
|--------------------|------------|

FLORAL HALL ~~ OPEN CATEGORIES

PHOTOGRAPHY: YOUTH DIVISION, UP TO 12 YEARS OF AGE

- 472. Black & White, Pets or Wild Animals
- 473. Black & White, Landscape or Scene
- 474. Black & White, Buildings
- 475. Black & White, Flowers
- 476. Black & White, People (Babies & Children 17 years of age & under)
- 477. Black & White, People Adult
- 478. Black & White, Adult & Child
- 479. Black & White, Other
- 480. Color, Pets or Wild Animals
- 481. Color, Landscape or Scene
- 482. Color, Buildings
- 483. Color, Flowers
- 484. Color, People (Babies & Children 17 years of age & under)
- 485. Color, People, Adult
- 486. Color, Adult & Child
- 487. Color, Other
- 488. Collage

PHOTOGRAPHY: YOUTH DIVISION, AGES 13 - 17

- 489. Black & White, Pets or Wild Animals
- 490. Black & White, Landscape or Scene
- 491. Black & White, Buildings
- 492. Black & White, Flowers
- 493. Black & White, People (Babies & Children 17 years of age & under)
- 494. Black & White, People Adult
- 495. Black & White, Adult & Child
- 496. Black & White, Other
- 497. Color, Pets or Wild Animals
- 498. Color, Landscape or Scene
- 499. Color, Buildings
- 500. Color, Flowers
- 501. Color, People (Babies & Children 17 years of age & under)
- 502. Color, People, Adult
- 503. Color, Adult & Child
- 504. Color, Other
- 505. Collage

QUILT DEPARTMENT

RULES:

1. All quilts must be new ones - made in the last three years except for Antique Quilt Top class 514, and Antique Quilt class 518.
2. No quilts that have been entered in previous Russell County Fairs.

CATEGORIES

TRADITIONAL QUILT, COTTON

- 506. Quilt, Appliqué
- 507. Quilt, Mixed Pieces & Appliqué
- 508. Quilt, Machine or Hand Pieced and Machine or Hand Quilted
- 509. Quilt, Hand Pieced and Hand Quilted

NOVELTY QUILT

- 510. Quilt, Baby, Novelty
- 511. Quilt, Machine Pieced and Machine Quilted
- 512. Quilted Wall Hanging
- 513. New Quilt Top
- 514. Antique Quilt Top (50 Years or Older)
- 515. Quilt, Cross Stitch
- 516. Quilt, Unquilted (Tacked or Cathedral)
- 517. Quilt, Embroidered or Candle Wicking
- 518. Quilt, Antique (50 Years or Older)
- 519. Quilt, Christmas Wall Hanging
- 520. Quilt, Christmas
- 521. Quilt, Other

ANTIQUES

- 522. Russell County Fair Artifacts
- 523. Russell County Artifacts, Other

FLORAL HALL OPEN FOR VIEWING
TUES- SAT @ 5:00 pm

Come on in the Floral Hall and cool off!
While you are in there, check out all the
talent we have in the county!!

American Made Quality & Service Since 1974

Make the right CALL



Servicing our customers is and always will be the right call to make. For more than 52 years, we have proudly supplied fencing materials for all types of baseball and softball fields. From the Major to Minor leagues, city parks to schools, you can rely on Stephens Pipe and Steel to keep you in the game.

ADVANTAGE
**ONE
SOURCE**

ALABAMA

205-647-0111

CONNECTICUT

860-812-0265

FLORIDA

321-728-2932

GEORGIA

770-868-1800

KENTUCKY

270-866-3331

LOUISIANA

225-387-1838

MARYLAND

301-699-0400

MICHIGAN

616-248-3433

MINNESOTA

763-284-0234

MISSOURI

816-359-3836

NORTH CAROLINA

336-375-3442

OHIO (Columbus)

614-285-3584

OHIO (Mt. Sterling)

740-869-2257

PENNSYLVANIA

570-567-7538

SOUTH CAROLINA

803-849-1625

TENNESSEE

615-860-0001

TEXAS (Austin)

512-631-0070

TEXAS (Dallas)

214-348-2400

TEXAS (Houston)

346-271-9017

WEST VIRGINIA

304-522-2210

© 2014

SPS STEPHENS
PIPE & STEEL

SPSFENCE.COM



YOUR STATIONS FOR SUMMER FUN!

LISTEN LIVE ANYWHERE AT

www.ridingthewave.com

www.wvlc.com

www.chasinthebuck.com

SHORELINE COMMUNICATIONS INC. LOCAL RADIO DONE RIGHT!





The Russell County Jaycees & WJRS
“Committed to Serving Russell County”

Daily Coverage of the Russell County Jaycee Fair on
Laker Country, 104.9 fm. WJRS & www.lakercountry.com





FRIDAY, MAY 29 - \$5

MULE PULL.....5:00 PM
 BEEF SHOW.....6:00 PM
 HORSE PULL.....30 MIN AFTER MULE PULL
 HORSE SHOW.....7:00 PM
 KAROKE CONTEST.....7:00 PM

SATURDAY, MAY 30 - \$12

PAGEANT REGISTRATION OPENS.....8:00 AM
 BABY SHOW.....9:00 AM
 POULTRY/RABBIT SHOW.....10:00 AM
 TINY MISS PAGEANT.....11:00 AM
 TINY MISTER PAGEANT.....FOLLOWING TINY MISS
 GOAT SHOW.....12:00 PM
 LITTLE MISS & MISTER PAGEANT.....12:00 PM
 MISS PRE-TEEN PAGEANT.....1:00 PM
 MISS TEEN PAGEANT.....3:00 PM
 (MISS TEEN CONTESTANTS MUST REGISTER BY 1:00 PM)
 MS./MRS. PAGEANT.....5:00 PM
 (MS./MRS. CONTESTANTS MUST REGISTER BY 4:30 PM)
 MISS RUSSELL COUNTY FAIR PAGEANT.....6:00 PM
 (MISS RUSSELL CONTESTANTS MUST REGISTER BY 3:00 PM)
 DEMOLITION DERBY.....7:00 PM
 MULLET CONTEST.....DURING DERBY

SUNDAY, MAY 31 - FREE

CAR & TRACTOR SHOW.....12:00 PM
 GOSPEL SINGING (ALL4HIM).....2:00 PM
 SPARKLING STARS PAGEANT.....3:30 PM

MONDAY, JUNE 1 - \$12

DAIRY SHOW.....10:00 AM
 ALL AMERICAN PIG RACINGRACES NIGHTLY
 PARADISE AMUSEMENTS OPEN.....6:00 PM
 (RIDES INCLUDED WITH GATE ADMISSION)
 FARM AT THE FAIR PETTING ZOO.....6:00 PM
 OFF-ROAD CHALLENGE.....7:00 PM
RZR, SIDE BY SIDES, BUGGIES & A STOCK CLASS.....

TUESDAY, JUNE 2 - \$12

FLORAL HALL CHECK-IN.....8:00 AM
 ALL AMERICAN PIG RACING.....RACES NIGHTLY
 PARADISE AMUSEMENTS OPEN.....6:00 PM
 (RIDES INCLUDED WITH GATE ADMISSION)
 FARM AT THE FAIR PETTING ZOO.....6:00 PM

TUESDAY, JUNE 2 - \$12

FRESH OFF THE FARM TRUCK/TRACTOR PULL.....6:30 PM
 DIRT DRAGS.....7:00 PM

WEDNESDAY, JUNE 3 - \$12

ALL AMERICAN PIG RACING.....RACES NIGHTLY
 PARADISE AMUSEMENTS.....6:00 PM
 (RIDES INCLUDED WITH GATE ADMISSION)
 FARM AT THE FAIR PETTING ZOO.....6:00 PM
 WRESTLING USWF.....7:00 PM
 LAWN & GARDEN PULL.....7:00 PM

THURSDAY, JUNE 4 - \$15

ALL AMERICAN PIG RACING.....RACES NIGHTLY
 PARADISE AMUSEMENTS.....6:00 PM
 (RIDES IN CLUDED WITH GATE ADMISSION)
 FARM AT THE FAIR PETTING ZOO.....6:00 PM
 DEMOLITION DERBY.....7:00 PM

FRIDAY, JUNE 5 - \$15

ALL AMERICAN PIG RACING.....RACES NIGHTLY
 PARADISE AMUSEMENTS.....6:00 PM
 (RIDES INCLUDED WITH GATE ADMISSION)
 FARM AT THE FAIR PETTING ZOO.....6:00 PM
 KTPA TRUCK AND TRACTOR PULL.....7:00 PM
 MINNOW SNATCHING.....7:00 PM
 CATFISH WRANGLING.....7:30 PM

SATURDAY, JUNE 6 - \$15

INFLATABLES (FREE).....9:00 AM
 KIDS DAY EVENTS.....9:30 AM
 HORSESHOE PITCHING.....10:00 AM
 FARM AT THE FAIR PETTING ZOO.....12:00 PM
 PEDAL TRACTOR PULL.....12:30 PM
 HORSE RACING.....2:00 PM
 RUSSELL COUNTY DERBY (HORSE RACE).....4:30 PM
 CORNHOLE TOURNAMENT.....5:00 PM
 ALL AMERICAN PIG RACING.....RACES NIGHTLY
 PARADISE AMUSEMENTS.....6:00 PM
 (RIDES INCLUDED WITH GATE ADMISSION)
 BULLWHIP RODEO.....7:00 PM
 CLOSING CEREMONIES (GIVEAWAYS).....10:00 PM

Join us for some fun at the Russell County Fair!

Proud to be a TRUE HOMETOWN BANK,
and honored to be a part of our community.



FN **FIRST NATIONAL BANK**
Russell Springs

Main Office
36 W. Steve Wariner Drive

Downtown Branch
Main & Wilson Streets

S. Branch
South Highway 127

MEMBER
FDIC 



(270) 866-4343 • www.fnbrs.com