



Russell County
JAYCEES
Fair

VETERANS FAIRGROUNDS
2000 LAKEWAY DRIVE
RUSSELL SPRINGS, KY 42642
270-866-5267

WWW.RUSSELLCOUNTYJAYCEES.COM

OFFICE

FAIR BOARD

PresidentBradly Anderson
 1st Vice PresidentBradley Russell
 2nd Vice PresidentCalvin Kerr
 3rd Vice PresidentRobert Luttrell Jr
 Secretary/TreasurerDustin Adkins
 Fair ManagerDustin Adkins
 OfficersPatrick Campbell, Mark Prader, Justin Godsey
Lucas Coe, Samuel Gosser

FAIR ADVISORY BOARD

Vocational AgricultureBethany Garmon & Dustin Gosser
 4-H Extension AgentChristy Martin
 County Extension Agent for Home EconomicsPam York
 County Extension Agent for AgricultureJonathan Oakes
 Farm BureauNeil Dalton
 Russell County Cattleman's AssociationJared Foley

LIVESTOCK HEALTH REQUIREMENTS

All livestock/animals offered for the sale or exhibition at Kentucky County fairs shall meet the following regulations according to KRS Chapter 257:

- a. 302 KAR 20:040 (Entry into Kentucky)
- b. 302 KAR 20:065 (Sale and Exhibition of KY Origin Livestock)

Any questions concerning these health regulations should be directed to your local veterinarian or the Kentucky State Veterinarian's office at 502-564-3956. Livestock Health Regulations can be obtained on the Kentucky Department of Agriculture web site: <http://www.kyagr.com/statevet/ah/index.htm>

Please be advised that Livestock Health Regulations are subject to change at any time.

GENERAL RULES AND REGULATIONS

1. Russell County Fair is planned and conducted according to the Kentucky Department of Agriculture regulations for the use of state funds.
2. Open classes are open to all exhibitors unless specified otherwise.
3. Entries made in 4-H, FFA, and FHA Classes must have been produced in conjunction with an approved project sponsored by these organization.

RUSSELL COUNTY JAYCEES

Dustin Adkins	Mark Collins	Calvin Kerr	Dwight Richards	Troy Young
Bradley Anderson	Eddie Copley	Tony Kerr	Brett Robertson	
Brently Anderson	Brian Crow	Cole Lawson	Dean Roy	
Troy Anderson	James Dykes	Craig Leach	Bradley Russell	
Joey Antle	Jason Eads	Chris Luttrell	Charles Shaw	
Gene Barnes	Darry Flatt	Robert Luttrell Jr.	Mark Shepard	
Ricky Barnes	Mike Flatt	Allen McQueary	Jamie Spaw	
Greg Bennett	Al Foley	P. John McQueary	Harold Turtle Stanelle	
Jonathon Blakey	Mickey Garner	Jordan Meece	Trent Stapp	
Joe Branscum	Justin Godsey	Jeff Meyers	Troy Stapp	
Michael Bray	Jonathan Gosser	Robbie Morgan	Brian Hooty Stephens	
Travis Brown	Matt Gosser	Ross Morgan	Glenn Whitis	
David Burke	Samuel Gosser	Chad Pendleton	Vince White	
Patrick Campbell	Matthew Helm	Al Polston	Brian Wilson	
Dante Carpenter	Jason Hughes	Mark Prater	Jason Wilson	
Lucas Coe	John Jones	Lyle Rexroat	Joe Todd Womack	
Steve Coe	Richard Kean	Michael Reynolds	Justin Womack	

Russell County Jaycees Fair

SCHEDULE



THURSDAY, JULY 30

Floral Hall Entries Will Be Accepted

8:00 am - 9:15 am - Last names beginning with A-G

10:00 am - 11:15 am - Last names beginning with H-M

12:00 pm - 1:15 pm - Last names beginning with N-S

2:00 pm - 3:15 pm - Last names beginning with T-Z

5:00 pm - Gates Open - \$5 admission

7:00 pm - Horse Show

FRIDAY, JULY 31

4:00 pm - Gates open - \$10 admission

5:00 pm - Pageant Registration Starts

6:00 pm - Little Miss & Mr. Pageant

6:30 pm - Preteen Pageant (formal wear only)

7:00 pm - Fresh Off The Farm Truck and Tractor Pull

7:15 pm - Miss Teen Pageant(formal wear only)

8:15 pm - Miss Russell County Pageant (swimsuit and formal wear only)

SATURDAY, AUGUST 1

10:00 am - Local 4-H/FFA Beef & Dairy Show (Local Only)

12:00 pm - Gates Open - \$10 admission

1:00 pm - 5:00 pm Demo Derby Inspection

7:00 pm - Demolition Derby

FLORAL HALL EXHIBITS

GENERAL RULES

1. All exhibits must be entered on Thursday, July 30, 2020 from 8:00 AM – 3:15 PM (CST).
 2. Participants must remain in their vehicles; Jaycees will collect entries.
 3. Complete Identification sheet and entry labels before coming to fairgrounds
 - Fill out full-page ID sheet with name, address, phone number, and item descriptions
 - Fill out and securely attach entry tags with name, division (i.e. Arts & Crafts, Photography, etc.), category number, and circle whether the entry is for open class or 4-H
- Entry Labels and Identification Sheet can be found on the Russell County Extension Office website at russell.ca.uky.edu, or picked up at the Extension Office.
4. Items will be accepted according to the following schedule:
 - 8:00-9:15 am – last names beginning with A-G
 - 10:00-11:15 am – last names beginning with H-M
 - 12:00-1:15 pm – last names beginning with N-S
 - 2:00-3:15 pm – last names beginning with T-Z
 5. All entries will stay on display from Thursday, July 30 until Sunday, August 2, 2020. (Absolutely NO ENTRIES will be permitted to leave during this time).
 6. All entries must be picked up on Sunday, August 2 from 1:00-5:00 P.M. (CST). Face masks and social distancing are expected.
 7. Volunteers and Jaycees are not responsible for lost, broken, or damaged items, regardless of the value.
 8. There will be no premium money for open classes. Ribbons will be awarded. Ribbons not claimed by 5:00 P.M. (CST) Sunday, August 2 will be mailed.
 9. Fair workers, volunteers, Jaycees and Extension Agents are not responsible for items left in Floral Hall after 5:00 P.M. (CST) Sunday, August 2nd
 10. Chairman or appointed person has the right to remove items that are perishable.
 11. All items must be made or grown by exhibitor.
 12. Only exhibits in classes listed in Fair Catalog will be judged.
 13. Only one exhibit per class per household.
 14. Judges will select a Grand Champion from the blue ribbon winners in each department. The winning exhibit will receive a grand champion ribbon.
 15. Judges' decisions are final.
 16. No item can be entered from previous Russell County Fairs.
 17. Only 4-H classes will be paid premiums. Premiums will be mailed if not available on August 2nd. 4-H classes pay \$10.00, \$7.00 and \$5.00.

AGRICULTURE DEPARTMENT

Rules:

1. All crops must be grown by the Exhibitor.
2. Limit of one exhibit per category per household.

Fruits Department

Categories:

1. Apples, Red, 3
6. Pears, Any Variety, 3
2. Apples, Yellow, 3
8. Raspberries, 1 Pint
3. Apples, Green, 3
10. Grapes, 3 bunches
4. Blackberries, 1 Pint
11. Watermelon – Largest by Weight
5. Blueberries, 1 Pint

12. Cantaloupe – Largest by Weight

Vegetable Crops Department

Categories:

25. Beans, Green, Bush, 1 Dozen
48. Onions, White, 3
26. Beans, Green, Other, 1 Dozen
49. Peppers, Cayenne, String of 15
30. Cabbage, Any Variety, 1 Head
50. Peppers, Bell, 3
33. Corn, White Sweet, 3 Ears
51. Peppers, Banana, 5
34. Corn, Yellow Sweet, 3 Ears
52. Potatoes, New, Red 3
35. Cucumbers, Pickling, 3
53. Potatoes, New, White, 3
36. Cucumbers, Slicing, 3
56. Squash, Yellow Summer, 3
38. Garlic, 3 Heads
57. Tomatoes, Cherry, Red, 1 Pint
40. Green Peas, 1 Pint
58. Tomatoes, Cherry, Yellow, 1 Pint
42. Lettuce, Head, 1
59. Tomatoes, Best Green, Plate of 3
43. Lettuce, Bibb, 1 Head
60. Tomatoes, Red, Plate of 3
44. Okra, Any Variety, 6 Pods
62. Zucchini, Market Type, 3
45. Onions, Green, 3
63. Cabbage, Largest by Weight
46. Onions, Red, 3
64. Potatoes, Largest by Weight, 3
47. Onions, Yellow, 3
65. Zucchini, Largest by Weight

HOME ECONOMICS DEPARTMENT

Arts and Crafts Department

Rule: All work must be done by exhibitor within the past year

Categories:

90. Animals Craft, Handmade
 107. Painted Decorative Item
 96. Christmas, Other
 110. Painted Gourd
 97. Christmas, Tree Ornament
 112. Toys, Handmade
 98. Christmas, Wreath
 114. Woodcraft Item, Handmade
 100. Doll, Clothes
 115. Wreath, Decorated, No Christmas
 101. Doll, Handmade
 127. Recycled Item
 105. Hat, Decorated
 128. Handmade Jewelry
- Clothing And Textiles Department
(Rules on next page)

FLORAL HALL EXHIBITS

RULES:

1. All items must have been made within the past two years.
2. Clothing must be clean and pressed.

CATEGORIES

201. Accessories, Decorative
 211. Girls, 1 piece
 202. Apron
 215. Clothing, Other
- Flower Display Department

RULES:

1. Only one entry per household.
2. Flowers must be home-grown, but not necessarily by the exhibitor.
3. Greenhouse grown plants and flowers are not acceptable.
4. Each exhibitor must arrange his/her own flower arrangement.
5. Each exhibitor should put their name on the bottom of his/her container or vase.
6. Arrangements must be in a vase, bowl or basket.
7. Arrangements must contain some flowers to be acceptable.
8. Foliage is allowed in all arrangement classes - no artificial or dried material will be accepted.
9. Horticulture specimens must be displayed in bottles and must be grown by the exhibitor.
10. Miniature flower arrangements must be less than 5" tall and in a container.
11. Each potted flower should be tagged with name of plant.

CATEGORIES

FLOWER ARRANGEMENTS

228. Home Arrangement
233. Mixed flowers
230. Marigolds
236. Wildflowers
232. Miniature, Fresh

POTTED PLANTS

247. Cactus
 253. Most Attractive
 256. Potted Plant, Other
- ### SPECIMEN FLOWERS
267. Petunia, Large bloom
 270. Specimen Flowers, Other
 268. Petunia, Small bloom
 271. Calla Lilly
 269. Roses (1 bloom & 1 bud)
 272. Lily
 273. Daylily

Food Preservation Department

RULES:

1. Only one entry per household.
2. Only standard canning jars will be accepted.
3. Half pint, pint or quart jars may be used.
4. All jars must be clean and sealed.
5. Leave screw bands on all jars.
6. All canned foods should have exhibitor's name on bottom with masking tape.
7. No commercially canned products to be used in preserves, jellies, or jams.
8. Paraffin may NOT be used on jellies.
9. Item must not have been entered previously in the Russell County Fair.

10. Foods may have been canned during the current or the previous year.

CATEGORIES

FRUITS & VEGETABLES

290. Applesauce
300. Soup Mix
291. Lima Beans
301. Tomatoes, red
292. String Beans
302. Tomato Juice
293. String & Shelly Beans
303. Salsa
296. Corn, Cream style
304. Banana Peppers
297. Corn, Whole Kernel
305. Hot Peppers
299. Pears
306. Apples

JAMS

(Jams: thick, spreads with crushed or chopped fruit)

Jars may be opened during judging. Use a clean glass jar—½ pint or pints acceptable.

320. Jam, Blackberry
322. Jam, Other

JELLIES

(Jellies: Clear, firm sparkling – no fruit)

Jars may be opened during judging. Use a clean glass jar—½ pint or pints acceptable.

330. Jelly, Apple
333. Jelly, Plum
331. Jelly, Blackberry
335. Jelly, Other
332. Jelly, Grape

FRUIT PRESERVES

(Preserves: Small, whole fruit or uniform size pieces in clear, slightly jelled syrup. Jars may be opened during judging. Use a clean glass jar—½ pint or pints acceptable.

341. Preserves, Peach
 343. Preserves, Strawberry
 345. Preserves, Other
- ### PICKLES
350. Pickles, Beet
 353. Pickles, Sour Cucumber
 351. Pickles, Bread & Butter
 354. Pickles, Sweet Cucumber
 352. Pickles, Dill

RELISH

360. Relish, Corn
364. Relish, Ground Pepper
361. Relish, Green Tomato
365. Relish, Sweet Cucumber
362. Relish, Red Tomato
366. Relish, Pepper, Any variety
363. Relish, Tomato Ketchup
367. Relish, Other

FLORAL HALL EXHIBITS

Home Furnishings and Accessories Department

CATEGORIES

- 377. Counted Cross Stitch, Framed
- 384. Pot Holders
- 379. Cross Stitch Item (No Framed Picture)
- 388. Sofa pillow
- 381. Needlepoint or Crewel Embroidered Item
- 389. Table Cloth, Handmade
- 382. Pillow Cases
- 390. Tea/Hand Towel, Decorative
- 383. Place Mats
- 391. Table Runner

Knit and Crochet Department

CATEGORIES

CROCHETED

- 400. Crocheted, Baby Afghan
- 404. Crocheted, Ripple Afghan
- 401. Crocheted, Clothing
- 405. Crocheted, Other Afghan
- 403. Crocheted, Granny Square
- 406. Crocheted, Accessory Item

KNITTED

- 413. Knitted, Accessory Item

CROCHETED OR KNITTED

- 416. Infant Clothing
- 417. Any Crocheted or Knitted Item not mentioned above

PAINTING AND PHOTOGRAPHY DEPARTMENT

Rules:

1. All work must be done in the last two years BY THE EXHIBITOR.
2. All paintings and photographs must be framed or mounted on foam board and FIXED SECURELY FOR HANGING.
3. Paint by number pieces not acceptable.
4. Minimum size of photographs including frame is 5 x 7".
5. Youth Divisions are for exhibitors ages: Up to 12 years old, and 13-17 years old.
6. Sepia will be judged as black and white.

CATEGORIES

PAINTING: ADULT DIVISION AGES 18 & UP

- 420. Acrylic Landscape
- 429. Portrait, Any Medium
- 422. Acrylic, Other
- 431. Water Color, Still Life
- 423. Drawing, Charcoal or Pencil
- 433. Mixed Media, Any
- 424. Drawing, Pastels or Colored Pencil
- 435. Zentangle
- 425. Drawing, Pen and Ink
- 436. Other

PAINTING: YOUTH DIVISION, AGES UP TO 12 YEARS

- 441. Acrylic
- 446. Other
- 442. Drawing, Charcoal or Pencil

PAINTING: YOUTH DIVISION, AGES 13 - 17

- 448. Drawing, Charcoal or Pencil

452. Other

PHOTOGRAPHY (Digital and Film)

ADULT DIVISION: AGES 18 & UP

- 453. Black & White, Animals
- 461. Color, Animals
- 454. Black & White, Landscape or Scene
- 462. Color, Landscape or Scene
- 455. Black & White, Buildings
- 463. Color, Buildings
- 456. Black & White, Flowers
- 464. Color, Flowers
- 457. Black & White, People (Babies & Children 17 years of age & under)
- 465. Color, People (Babies & Children 17 years of age & under)
- 458. Black & White, People Adult
- 466. Color, People, Adult
- 459. Black & White, Adult & Child
- 467. Color, Adult & Child
- 460. Black & White, Other
- 468. Color, Other
- 469. Collage

PHOTOGRAPHY: YOUTH DIVISION, UP TO 12 YEARS OF AGE

- 480. Color, Animals
- 482. Color, Buildings
- 481. Color, Landscape or Scene

QUILT DEPARTMENT

RULES:

1. All quilts must be new ones - made in last three years
2. No quilts can have been entered in previous Russell County Fairs.

CATEGORIES

TRADITIONAL QUILT, COTTON

- 506. Quilt, Appliqué
- 508. Quilt, Machine or Hand Pieced and Machine or Hand Quilted

NOVELTY QUILT

- 510. Quilt, Baby, Novelty
- 513. New Quilt Top
- 511. Quilt, Machine Pieced and Machine Quilted
- 516. Quilt, Unquilted (Tacked or Cathedral)
- 512. Quilted Wall Hanging
- 521. Quilt, Other

4-H FLORAL HALL EXHIBITS

4-H Floral Hall Entries July 2020 – COVID19 Fair Categories

Apply to all 4-H Club Exhibitors and/or Exhibits
Russell County Fair 2020

Christy Martin, County Extension Agent for 4-H Youth Development
GENERAL REQUIREMENTS FOR ENTRIES

1. 4-H members are limited to 15 total entries for the 2020 Russell Co. Fair.

2. Identification sheet and entry labels before coming to fairgrounds

- Fill out full-page ID sheet with name, address, phone number, and item descriptions

- Fill out and securely attach entry tags with name, division (i.e. Arts, Photography, etc.), category number, and circle whether the entry is for open class or 4-H

These can be downloaded at russell.ca.uky.edu and are on the last pages of this document. They can also be picked up on a table outside of the Extension Office (across from Mighty Dollar Store).

Entries will NOT be taken that do not have ID sheet and/or not labeled properly.

3. Entries will be taken by drive-through only. Entrants must remain in their vehicle. Jaycees will collect the entries and ID sheet from the vehicle.

4. Floral Hall entry date is July 30, 2020 in the times as follows:

8:00-9:15 am – last names beginning with A-G

10:00-11:15 am – last names beginning with H-M

12:00-1:15 pm – last names beginning with N-S

2:00-3:15 pm – last names beginning with T-Z

5. Items will be judged on July 31, 2020.

6. Items need to be picked up on Sunday, August 2, 2020 from 1:00-5:00 pm in the Floral Hall building. Masks and social distancing are an expectation.

4-H Requirements for 2020 Russell Co. Fair Floral Hall

1. Age—any 4-H member who has passed his/her 9th birthday or is in the 4th grade as of December 31, 2019 but has not passed his/her 18th birthday as of January 1 of the current year. Juniors are ages 9-13 and seniors are 14-18.

2. Residence—Entry in the 4-H Section is open only to 4-H members residing in Russell County.

3. Exhibitors must conform to the:

a) General rules listed here plus general rules of the State Fair catalog and

b) Specific rules governing the department in which the entries are made.

4. 4-Hers can enter in only one unit under each lot #.

5. Entries are to be made in the name of 4-H participant and the work of the 4-H member. Neither the Russell County Jaycees nor the Extension Office will be responsible for any loss or damage to the exhibitor or the spectators; however, the utmost care will be used to prevent loss or injury.

6. All entries must meet minimum standards to receive a ribbon. Exhibits unfit for show or of such a low standard as to make questionable their right to compete will be declared ineligible and no award will be paid on them. All entries must be identified with labels securely attached.

7. The Danish System of judging will be used. Floral Hall premium money will be determined by the Russell County Jaycees. (Does not apply to livestock.) Class champions receive same premium as a blue ribbon winner in that class (no extra premium paid).

8. Exhibit entries which do not meet all of the requirements will be judged and receive a blue, red, or white ribbon but will not be considered for unit or class champions or any other special awards. Any exceptions to this are listed with the rules for the lot to which they pertain.

9. All gardening exhibits must be the work of the 4-H member.

10. No entries will receive Kentucky State Fair designation in 2020.

11. Cloverbud entries are non-competitive and will not receive premium money.

4-H Horticulture & Plant Science

All plants should have been grown by the 4-H member. Exhibits should not have pesticide residue. Plants are entered at your own risk of damage. Containers should not use garden soil; plants should be grown in well-drained, disease-free potting soil.

HORT 569 House plant grown by the 4-H member

4-H Crops

Grain sample cannot have excess chaff, rodent pellets, mold, musty, foreign materials, or anything that makes it unsuitable for display. Grain must be in one (1) gallon zipper-style bags. May enter only one exhibit per class. Label sample with variety and yield.

CROP 607 Yellow-shelled corn, from the previous year's crop, 0.5 gallon in a container, and labeled to show variety and yield.

CROP 610 White-shelled corn, from the previous year's crop, 0.5 gallon in a container, and labeled to show variety and yield.

CROP 615 Soybeans from the previous year's project crop. Place in 1 gallon zippered plastic bag and label to show variety and yield.

4-H Honey

Honey should be in oval, flat-sided to square clear glass containers (standard honey jars). 4-Hers should use standard Queenline or Classic honey jars. Mason jars are NOT ideal for entering honey because of the cast-in decoration. The jars and lids must be clean. Fill jars to the fill line. The fill line is the continuous ring that circles the jar and not necessarily the threads that help hold the lid. Two containers of honey must be submitted for all honey classes.

ENTO 696 should use wide-mouth mason jars or wide-mouth honey jars.

ENTO 692 Two one pound glass Queenline or Classic jars of white extracted honey

ENTO 693 Two one pound glass Queenline or Classic jars of light amber extracted honey

ENTO 694 Two one pound glass Queenline or Classic jars of amber extracted honey

ENTO 695 Two one pound glass Queenline or Classic jars of dark amber extracted honey

ENTO 696 Two wide mouth pints or Classic jars of chunk honey, any color

4-H FLORAL HALL EXHIBITS

4-H Forestry

Exhibitors must have the correct number of specimens requested per class.

FORS 703 Leaf Collection

Collection of 10 leaves representing 10 forest trees found in Kentucky.

Mounting instructions in the unit 1 forestry project book activity 1 must be followed. Contact Extension Office to obtain instructions.

FORS 704 Leaf Print Collection

Collect and print 10 leaves representing 10 forest trees found in Kentucky.

Instructions in the unit 1 forestry project book activity 2 must be followed.

Contact Extension Office to obtain instructions.

4-H Arts

May enter only one item per class. All items must have been made since the last Russell Co. Fair. All items that are easily separated or destroyed may be placed in a clear plastic bag. Junior classes are for ages 9-13; senior classes include ages 14-18. See general rules for determination of 4-H age. Painting and drawing exhibits should be framed and have an attached wire hanger (State Fair rules). No wire hooks taped to the back. All hangers must support the weight of the item. Pictures should be ready for hanging. Pictures should be mounted on firm mat board with attached hanger. No foam core board or poster board allowed. All subject matter should be family friendly, or it will be disqualified. Drawings and paintings must be mounted on mat board and framed with lexiglas over the artwork. (No glass.)

Painting

ART 727a Jr. Acrylic Still Life – use acrylic paints to create a still life painting

ART 727b Sr. Acrylic Still Life – same as junior

ART 728a Jr. Water Color – use watercolors and a variety of techniques to complete a painting on water color paper.

ART 728b Sr. Water Color – same as junior

ART 729a Jr. Abstract – use acrylic paints to create an abstract painting

ART 729b Sr. Abstract – same as junior

ART 730a Jr. Sand Painting – on 8"x10"x ¼" sanded plywood or particle board, create a painting using colored sand mixed with glue.

ART 730b Sr. Sand Painting – same as junior

ART 731a Jr. Self-Portrait – use acrylic or watercolor paints to create a self-portrait using any drawing or painting technique

ART 731b Sr. Self-Portrait – same as junior

ART 732a Jr. Human Action – use acrylic or watercolor paints to capture human action through the use of vivid colors, lines, and texture to create a painting

ART 732b Sr. Human Action – same as junior

ART 733a Jr. Oil Painting – use oils on canvas or canvas board to create a finished painting

ART 733b Sr. Oil Painting – same as junior

ART 734a Jr. Oil Landscape – on a 16"x18" stretched and primed canvas, canvas board, or sheet of Masonite coated in gesso, lay out a one-point landscape perspective drawing and use oil paints to show atmosphere and distance.

ART 734b Sr. Oil Landscape – same as junior

Printing

ART 736a Jr. Blueprint Paper Print – on blueprint paper create a sun print that is a minimum of 5.5" x 8.5" using cyanotype or light/sun sensitive paper

ART 736b Sr. Blueprint Paper Print – same as junior

ART 739a Jr. Tire Stamp Print – cut pieces of inner tube and glue it onto a wood block to create a stamp design. Make a print on paper using the tire stamp and an ink stamp pad.

ART 739b Sr. Tire Stamp Print – same as junior

Graphic Design

ART 744a Jr. Computer Drawing – Explore the use of computer tools and techniques to doodle, draw, and replicate images. Print a design showing the use of various tools.

ART 744b Sr. Computer Drawing – same as junior

Drawing

ART 745a Jr. Contour Drawing – draw objects using the contour drawing method. Do 2-3 drawings of the same object from different angles.

ART 745b Sr. Contour Drawing – same as junior

ART 746a Jr. Two-Point Perspective Drawing – on sketch paper, draw a 2-point perspective that has a perspective point at each end of a horizontal segment.

ART 746b Sr. Two-Point Perspective Drawing – same as junior

ART 747a Jr. Circular Shape Drawing – drawing of a subject that fits into a circular shape

ART 747b Sr. Circular Shape Drawing – same as junior

ART 748a Jr. Color or Black Pencil Drawing – draw with color or black pencils

ART 748b Sr. Color or Black Pencil Drawing – same as junior

ART 749a Jr. Pen and Ink Drawing – sketch animals or other objects/subjects using pen and ink techniques

ART 749b Sr. Pen and Ink Drawing – same as junior

ART 750a Jr. Calligraphy – On 8.5"x11" unlined paper, rewrite a quote, poem, or pledge using calligraphy. Include the author of the quote, poem, etc.

ART 750b Sr. Calligraphy – same as junior

Sculpting

ART 757a Jr. Clay Container – create a functional container and lid from clay (either selfhardening or fired clay)

ART 757b Sr. Clay Container – same as junior Must include artist statement.

ART 759a Jr. Clay Mask – create a mask out of clay emphasizing unique form and texture to portray feelings.

ART 759b Sr. Clay Mask – same as junior Must include artist statement.

Art Trends

ART 763a Jr. Arts Trends: Mixed Media Canvas – create an art piece that uses more than one medium. Examples include decoupage and paint; pencil and watercolors; fabric, paint, and paper. Canvas size is open to the artist.

ART 763b Sr. Art Trends: Mixed Media – same as junior Must include artist statement.

4-H Photography

May enter only one exhibit per class. All pictures must be made since the last Russell Co. Fair. For 2020 Russell Co. Fair, photos can be mounted on mat board or foam core board. (Suggestion: For best display, single photography categories present best at an 8"x10" size.) Absolutely no writing on the front of the mat board unless it is the labels or identification tag. Any other required materials are to be mounted on the back of the mat board.

Natural Resources

Photo 764a Forest one photograph showing forest (large area dominated by trees)

Photo 764b Water – one photograph showing still or moving natural water system

Photo 764c Wildlife – one photograph showing unrestrained and live wildlife in natural habitat. (Pictures of domestic animals are not permitted.)

Photo 764d Natural Scenic – one photograph showing a natural scene (Manmade objects should not be the main subject of the photo.)

Photo 764e Native Plants – one photograph of Kentucky native flora in natural habitat (not a garden). This is a plant that occurs naturally in the place where it evolved (i.e. wildflowers in woods)

Photo 764f Insect – one photograph of insect(s) unrestrained and live in natural habitat

4-H FLORAL HALL EXHIBITS

Agriculture

Photo 765a Livestock – one photograph that uses livestock as the main subject

Photo 765b Crops – one photograph that uses crops as a main focus

Photo 765c Life Cycle – 1-5 photos clearly showing life-cycle as part of the story of crops or livestock

Photo 765d Agriculture Scenic – one photograph with agriculture as the main focus

Photo 765e Farm Equipment/Implement – one photograph with agriculture equipment/implement as the main subject Leadership

Photo 766a Portrait (candid or formal) – one photograph that shows a person as the main subject

Photo 766b Urban Scene – one landscape photograph showing an urban setting as the main subject

Photo 766c Event – one photograph with a community event as the focus

Photo 766d Service – one photograph that displays service learning (community service) as the main subject

Photo 766e 4-H Event – one photograph of a 4-H event that you attended

Photo 766f National/International – one photograph with the focus being a national or international experience

Family and Consumer Sciences

Photo 767a Family – one photograph (formal or candid) of a family

Photo 767b Food Preparation – one photograph showing meal or single food item preparation

Photo 767c Culture – one photograph showing a unique perspective of local or global culture

Photo 767d Fashion Portrait – one portrait photograph of a person modeling fashion as the main subject

Photo 767e Patterns/Design – one photograph showing natural or manmade pattern/design

Science Engineering and Technology

Photo 768e Construction – 1-5 photographs showing the steps of construction for any built structure

Photo 768f Machinery/Equipment – one photograph showing machinery or equipment used in construction

Health

Photo 769a Physical Activity – one photograph showing physical activity as the main subject

Photo 769b Competitive Sports – one photograph showing a sport as the main subject

Photo 769c Healthy Lifestyles – one photograph that expresses healthy lifestyles as the main subject

Photo 769d Healthy Foods – one photo with healthy food as the main focus

Photo 769e Careers in Health – one photograph that focuses on careers in healthcare as the main subject

Photo 769f Dealing with Stress – one photograph that illustrates a hobby or interest that helps an individual reduce stress

Communications and Expressive Arts

Photo 770a Music – one photograph showing music (written or performed)

Photo 770b Instrument/Art Utensils – one still life photograph of musical instruments or art equipment as the main subject

Photo 770c Cultural Arts Event – one photograph showing a cultural arts event (i.e. art show, musical performance, theater, etc.)

Photo 770e Created Art in Your Community – one photograph showing local art in your community

Photo 770f Word(s) – one photograph of a single word spelled out using built or natural environment items OR words within the community with personal significance or meaning

Horticulture Photography

PHOTO 771 Single black and white photo of a flower

PHOTO 772 Single color photo of a flower

PHOTO 773 Sequence of four (4) color photographs that show a chronological story of a flower blooming

PHOTO 774 Six (6) photographs of flowers (color or black and white)

4-H Sewing

May enter only one exhibit per class. Items must be clean. The “Clothing Option” classes must be handmade by and constructed for the 4-H member to wear. Doll clothing does not meet the requirement for Clothing Option classes. Items must be hand-made; no ready-to-wear/factory items will be accepted for judging. If a complete outfit is required, it requires item(s) that cover the top and bottom of the body. To be considered a top, a jacket or robe, it must include a front closure. Open front tops that require an under shirt do not count as a complete outfit unless the under shirt is also constructed by the member. Items that are for the home must be entered in the Home Environment unit. Documentation is only required for the upcycling projects and smart clothing projects.

Documentation may be hand-written or printed by computer onto 8.5”x11” paper and placed in a plastic sheet protector. Documentation should be attached to the project with a safety pin or binder clip.

Junior Categories for ages 9-13 include SEW 789 – 799

SEW – 790a Unit 1 Clothing Option

Item must be shorts, pants, or skirt with casing waistline (elastic or drawstring).

Items must be made from woven fabric and include the following: straight machine stitching, appropriate visible seam finish, and machine-stitched hem.

This class is for ages 9-13.

SEW – 790b Unit 1 Non-clothing option

Item must be an apron or drawstring backpack, shoulder bag or tote bag with fabric handles, or a laundry bag with drawstring (no zippers). Items must be made from woven fabric and include straight machine stitching and a casing or machine stitch hem. This class is for ages 9-13.

SEW – 791 Unit 2 Clothing Option

Item must be a skirt, shorts, or pants. Exhibit must be made from woven fabric and include the following: enclosed seams, appropriate seam finish, interfacing, zipper, and a facing or waistband. This class is for ages 9-13.

SEW – 792 Unit 2 Non-clothing Option

Item must be a zippered tote bag/purse, garment bag, or duffle/gym bag. Exhibit must be made from woven fabric and include the following: enclosed seams, appropriate seam finish, interfacing, and 14” or longer zipper. (Pre-quilted woven fabric and recycled woven fabric are acceptable fabric choices but use is not required.) This class is for youth ages 9-13.

SEW – 793 Unit 3 Clothing Option

Item must be a shirt, simple jacket, one piece dress with no waistline, cape with a hood or collar, bathrobe, or vest with lining or facing. Garment must be made from woven fabric and include the following: buttons and button holes. A simple lining, trim, collar, and sleeves may be included but are not required. This class is for ages 9-13.

SEW – 794 Unit 3 Non-clothing option

Item must be a backpack with lining. It must have applied trim and a button/buttonhole closure. This class is for ages 9-13.

4-H FLORAL HALL EXHIBITS

SEW – 799a Upcycle It

Item sewn from recycled/repurposed garments and documentation folder. Sew a garment or fashion accessory from previously worn garments. Recycled fabric is to be the major component of the item. Recycled garments may be cast-offs from the member's family or friends or purchased at a yard sale or similar low-cost source. DOCUMENTATION IS REQUIRED. In documentation include the following: your name, your county, the name of the unit, class entered, number of years you have been sewing; a "before" photo of all recycled items used; source of the recycled garment; how the design was created; and any design drawings that were used in the creation. Place documentation in a folder or plastic sheet protector. "Deconstructed" t-shirts which do not include sewing skills do not fit in this class. Items for the home do NOT fit in this class. Items which do not include sewing as a major means of reconstruction are not eligible for this class. This class is for ages 9-13 with sewing skills.

Senior Categories for ages 14-18 include SEW 800 – 810

SEW 800 Let's Be Casual Clothing Option

Item(s) must be a 1 or 2 piece complete casual outfit made from knit or woven fabric such as dress, top and bottom, simple pajama, or robe. This class is for ages 14-18.

SEW 801 Let's Be Casual Non-clothing Option

Items must be 2 coordinating fabric accessories from the following list: apron, oven or BBQ mitt, wallet, garment bag, purse, backpack, or duffle bag. This class is for ages 14-18.

SEW 802 Dress It Up

Item(s) must be 1 or 2 piece complete dressy outfit, such as a dress, suit, pantsuit, sport coat and slacks. Fabric choice may be woven, knit, or a combination of the two. This class is for ages 14-18.

SEW 809 Upcycle It (Seniors ages 14-18)

Item sewn from recycled/repurposed garments and documentation folder. Sew a garment or fashion accessory from previously worn garments. Recycled fabric is to be the major component of the item. Recycled garments may be cast-offs from the member's family/friends or purchased at a yard sale or similar low cost source. Additional documentation is required. Additional documentation includes the following: your name, your county name, the name of the unit, class entered, number of years you have been sewing; a "before" photo of all recycled items used; source of the recycled garment; how the design was created; and any design drawings that were used in the creation. Place documents in a folder or plastic sheet protector. "Deconstructed" t-shirts which do not include sewing skills do not fit in this class. Items for the home do not fit in this class. Items that do not include sewing as a major means of reconstruction are not eligible for this class. (This class is for ages 14-18 with sewing skills.)

4-H Crochet

May enter only one exhibit per class. Item must be hand-crocheted using traditional crochet skills with crochet hooks. Items must be clean. Attach a copy of the pattern with 4-H member's name and county. Item must have been completed since the last Russell Co. Fair.

CRO 813a Small crochet item(s) made with medium (4) weight yarn – must include rows of single, half double, and/or double crochet stitches. Examples include: scarf (24" minimum), purse, belt, hat, pillow, two wash cloths (made from cotton yarn), or pair of slippers

CRO 813b Large crochet item(s) made of medium (4) weight yarn – must include rows of single, half double, and/or double crochet stitches. Examples include: afghan, shawl, vest CRO 814 Crochet items made entirely with novelty yarn – Do not use standard medium (4) weight yarn. Must include rows of sin-

gle (24" minimum), half double, and/or double crochet stitches. Examples include: scarf, purse, belt, hat, pillow, pair of slippers, afghan, shawl, or vest. Novelty yarn is any yarn other than medium (4) weight yarn.

CRO 815 Crochet item made using the Granny Square technique – May use any weight yarn. May use single or multiple colors of yarn. (Examples include: purse, shawl, afghan, or hat.)

CRO 816a Item(s) made using intermediate skills/pattern crochet stitches. Such as: hat, belt, scarf (24" minimum), pair of mittens, pillow, sweater, vest, shawl, baby blanket, doily (made from bedspread (0) weight thread), or set of five (5) different ornaments (made from bedspread (0) weight thread using intermediate skills/stitches). Item(s) must include one or more pattern stitches – shell, arch, diamond, bobble, snapdragon, popcorn, cross, puff, cluster, or seed/granite.

Item(s) can include one or more colors in alternating rows (stripes).

4-H Hand Embroidery

May enter only one exhibit per class. May enter only one class based on skill level. Items must be clean to be accepted for judging. Items must have been completed since the last Russell Co. Fair. All embroidery projects must be a completed/finished item (examples: framed piece, pillow, wall hanging, pot holder, eye glass holder, etc.) or can be created on a purchased item (i.e. Pillowcase, clothing, tote bag, purse, bib, dishtowel, etc.) Items may be made from purchased kits that meet the individual project guidelines. Please attach copy of pattern with item. The sizes mentioned in the classes (such as 5" x 7") relate to the amount/surface area of stitching, not the size of the fabric, frame, or finished item.

One type of embroidery stitch

EMBR 818a Redwork: Embroidered item made with a single color of red floss. Must use the stem stitch and have an embroidered area equivalent to 5" x 7" or larger.

EMBR 818b Stamped Cross Stitch: Cross stitched design stamped on plain woven fabric and have an embroidered area equivalent to 5" x 7" or 2"x16" border or larger

Multiple Types of Embroidery Stitches

EMBR 819a Candlewicking: Candlewicking design stamped on plain woven fabric. Must include stem/outline, satin, and colonial knot stitches and have an embroidered area equivalent to 5" x 7" or larger.

EMBR 819b Stamped Embroidery: Embroidery design printed/drawn on plain, woven fabric or felt. Must include three or more of the following different stitches (stem/outline, lazy daisy, running, straight, French knot, satin, blanket, chain, or backstitch). May use more than one color of floss. Must have an embroidered area equivalent to 5 x 7 inches or larger.

Charted Embroidery Using Large Cross or Snowflake Stitches

EMBR 820a Cross Stitch on Gingham: Cross stitch on ¼ inch gingham and have an embroidered area equivalent to 5" x 7" or larger

EMBR 820b Counted Cross Stitch on 11 Count Aida Cloth: must have an embroidered area equivalent to 5"x7" or larger.

4-H Knitting

May enter only one exhibit per class. May enter only one class based on skill level. Items must be clean to be accepted for judging. Items must be hand knit using knitting needles. Attach a copy of the pattern with the completed item. (Machine knitting, arm knitting, finger knitting, and loom knitting are not acceptable in the knitting classes.) Items must have been completed since the last Russell Co. Fair.

4-H FLORAL HALL EXHIBITS

KNIT 824 Small/simple knitted item(s)

Hat, pillow, purse, scarf (24" minimum), belt, doll afghan, or two dish cloths using worsted weight yarn. Use medium (4) worsted weight yarn. Solid color or variegated yarn may be used. Washcloths should be made from worsted weight cotton yarn. Items are limited to those that include garter stitch, stockinette stitch, and/or ribbing stitch. Items made on a knitting machine or loom do not fit in this class.

KNIT 825 Knitted item created with Novelty/Decorative Yarn(s): Use a yarn other than medium (4) worsted weight yarn. Items could include a purse, scarf (24" minimum), hat, leg warmers, etc. Items made on a knitting machine or loom do not fit in this class.

KNIT 826 Larger/simple knitted item(s)

A pair of mittens; a pair of slippers; a shawl; or an afghan (minimum size 36" x 36"). May use yarn other than worsted weight yarn. Two colors and one pattern stitch may be used in addition to garter stitch, stockinette stitch, and/or ribbing stitch. Items made on a knitting machine or loom do not fit in this class.

4-H Home Environment

May enter only one exhibit per class. All entries should have been made since the last Russell Co. Fair. All entries must have a functional use in the home.

HE 887 Color collage -- A collage of color created by the 4-H member to depict colors liked by the member. A collage is made up of a collection of objects (such as paper, fabric, wrapping paper, wallpaper, carpet, or other materials) artistically arranged and adhered to a mat board or foam core board.

HE 888 Texture collage -- A texture collage is a collection of textured items or rubbings of textured items artistically arranged and adhered to mat board or foam core board.

HE 889 Transparent finish applied to small wood object. Apply a clear finish such as tung oil or penetrating seal or polyurethane which does not contain stain to a small wood object such as a bowl, tray, cutting board, board game or small box. Items finished with paint do not fit in this category. (Do not put stain on item; it must have a natural finish.)

HE 890 Simple cloth item for the home. (Sewing machine may be used but is not required.) Examples include: decorative pillow, table cloth, laundry bag, place mats, footstool with a seat made of woven fabric, fabric applied to an item such as a box, plate, or lampshade. (Unacceptable items for this category include purses, tote bags, backpacks, duffel bags.)

HE 891 Waste basket; decorated by 4-H member

HE 892 Bulletin board (Must be ready to hang with appropriate hardware attached.)

HE 893 Decorative item for the home and photo -- Decorative item created by the 4-H member; include a photo showing how the item fits into the home's décor. (Such as latch hook rug, wreaths, etc.) This category does NOT include purses, tote bags, backpacks, duffel bags, or other personal use items.

HE 895 Cloth item for the home created using a sewing machine -- examples for this class include hemmed tablecloth or table runner, wall hanging, pillow case, fabric shower curtain, laundry bag, valance, or curtains. (Unacceptable items include purses, tote bags, backpacks, and duffel bags.)

HE 896 Design an invitation card and thank you letter/note for a sleepover, birthday party, or other occasion of your choice. Cards/letters may be created with computer software or handwritten. Invitation card must be the 4-H member's original artwork, computer-generated art, purchased or found decorative items. The message written in the invitation card is more important than the decorations. Card should be designed on cardstock paper. Write your name and county on the back of the invitation card and place the card in a plastic sheet protector. (Please use fictitious name and address and contact information on the

invitation and thank you card.) The envelopes do not need to be included in this exhibit.

HE897 Latch Hook Rug -- hand latch hooked rug with documentation showing how the item is used in the home and how the design and colors fit with other furnishings and color used in the home.

HE 900 Old or discarded item made useful in a new way as a home accessory. The exhibit must include the item AND documentation of a "before" photo, an explanation of how the item was made useful again in a new way, the materials used, and cost and time involved in the project. Examples: old silverware flattened and made into wind chimes, scrap wood pieces made into wall art, old lace doily attached to a pillow or framed, old tool box cleaned up and made into a TV stand.

4-H Trends

Clover Photography

Photos have a maximum size of 8"x12". Photo may be mounted on 10"x16" white mat board with rubber cement or framed. 4-leaf clover may be real or created. Photo may be color or black and white. (No 3-leaf clovers will be accepted.)

TREND 1010 Junior Clover Photograph (ages 9-13)

TREND 1022 Senior Clover Photograph (ages 14-18)

Upcycling Project

Upcycling is taking something that you are throwing away and making it into something that maintains or improves the quality of the materials. There are coin purses made from sweaters, earrings cut out of vinyl records, and old travel cases made into clocks. The designs will be judged on quality, use, and creativity.

TREND 1050 Junior Upcycling Project

TREND 1051 Senior Upcycling Project

Non-Traditional Needlework

The objective for these classes is for youth to learn the basic stitches of knitting using nontraditional items like looms or your arms.

TREND 1074 Jr. Loom Knitting

TREND 1075 Sr. Loom Knitting

TREND 1076 Jr. Arm Knitting

TREND 1077 Sr. Arm Knitting

4-H Cloverbud Categories (ages 5-8 -- NO PREMIUMS paid)

Cloverbud categories are open to any youth ages 5-8 that resides in Russell County or attends Russell County Elementary Schools in grades K-3 or Russell County Homeschool students in grades K-3. All entries must be the work of the youth. Participation ribbons will be given; 4-H Cloverbud categories are non-competitive and no premium money will be given.

CBUD 1 Cloverbud Folk Art --painted box or birdhouse

CBUD 2 Cloverbud Color Drawing -- art made through the use of drawing lines using pen, pencil, pastel, charcoal, markers, or chalk. (Must be in free-standing frame)

CBUD 3 Cloverbud Black and White Drawing -- Art made through the use of drawing lines using pen, pencil, charcoal, markers, or chalk. No additional colors added. (Must be in freestanding frame)

CBUD 4 Cloverbud Painting -- watercolor, acrylic, or oil painting. (Must be in freestanding frame.)

CBUD 5 Cloverbud photograph of an animal -- must be in a free-standing frame

CBUD 6 Cloverbud photograph of landscape or seascape -- must be in a free-standing frame

~ Thursday, July 30 ~

Russell County Jaycee's Pleasure Horse Show 100% Payback

Russell County Fairgrounds
Russell Springs, KY

1. Stick Horse (Kids 10 & Under - Must bring own stick horse)
2. Leadline (Kids 6 & Under)
3. Pony Pleasure (16 & Under)
4. Men's Pleasure Walking
5. Trail Pleasure Racking
6. Western Pleasure Walk/Trot - Non-Gaited
7. Youth Pleasure Walking (11 Year Old and Under)
8. Men's Pleasure Racking
9. Western Pleasure - Non-Gaited
10. Ladies Pleasure Racking
11. Ladies Western Pleasure – Non-Gaited
12. Speed Pacing
13. Open Spotted Pleasure Horse
14. Ladies Pleasure Walking
15. Youth Pleasure Racking
16. Speed Racking
17. Ranch Horse Riding
18. Generation Gap Pairs – At least 10 years difference between riders
19. Trail Pleasure Walking
20. Western Pleasure Championship – Non-Gaited
21. Pleasure Walking Championship
22. Pleasure Racking Championship

Classes 1-19

Entry Fee:
\$10.00

Classes 20-22

Entry Fee:
\$20.00

Pay Back for all Classes:

1st 40%
2nd 30%
3rd 20%
4th 10%

**For more information
Please Call
Russell County Jaycee
Member:**

Troy Anderson
270-585-1415

~All Horses are required to have current Coggins & Health Certificate
~Not Responsible for Theft or Accidents

~ Friday, July 31 ~

RUSSELL COUNTY JAYCEES FAIR PAGEANTS

For Information Contact (270) 566-1168

PRINCE AND PRINCESS - 6:00 P.M.

Registration: 5:00 P.M. Dressed and Backstage 15min prior to pageant

REGISTRATION FEE: \$20.00 payable at time of registration. CASH ONLY, NO CHECKS, NO EXCEPTIONS, NO REFUNDS. *Contestants must have reached their 5th birthday and cannot have reached their 8th birthday by June 30, of current year. *Must enter as a couple and will be judged as a couple. *Must represent the first county fair they win in the given year at the state fair. *All state rules apply.

DRESS CODE: *No props will be allowed. *Girls can wear hair bows. *Short dresses only for girls. Boys do not have to wear a suit and can wear shorts for the local pageant. *Shoes must be worn. *Violation of these rules will result in a scoring of 0. Judges may request interview at Judges tables. All judges' decisions are final.

MISS PRE-TEEN - 6:30 P.M.

Registration: 5:00 P.M. Dressed and Backstage 15min prior to pageant

REGISTRATION FEE: \$30.00 payable at time of registration.
CASH ONLY, NO CHECKS, NO EXCEPTIONS, NO REFUNDS.

*Contestants must have reached their 8th birthday by June 30, of current year and cannot have reached their 13th birthday by October 31, of current year.

DRESS CODE: *The contestant will appear in evening wear. *There will be a dressing area for contestants and ONE female adult only, no others will be allowed in the dressing area. *All state rules apply. *All judges decisions are final. *Contestants may be disqualified due to any un sportsman like behavior or act unbecoming of Miss Pre-Teen Russell County. *Score sheets will not be given out after the pageant. Contestants may be asked questions at Judges table.

MISS TEEN - 7:15 P.M.

Registration: 5:00 P.M. Dressed and Backstage 15min prior to pageant

REGISTRATION FEE: \$40.00 payable at time of registration. CASH ONLY, NO CHECKS, NO EXCEPTIONS, NO REFUNDS. *Contestants must have reached their 13th birthday by October 31, of current year, and cannot have reached their 16th birthday by October 31, of current year. The contestants must be single, never married, never had a marriage annulled and never had children.

DRESS CODE: *The contestant will appear in evening gown. No interview due to Covid 19. *There will be a dressing area for contestants and ONE female adult only, no others will be allowed in the dressing area. *All state rules apply. *All judges' decisions are final. *Contestants may be disqualified due to any un sportsman like behavior or act unbecoming of Miss Teen Russell County. *Score sheets will not be given out after the pageant.

MISS RUSSELL COUNTY - 8:15 P.M.

Registration: 5:00 P.M. Dressed and Backstage 15min prior to pageant

REGISTRATION FEE: \$50.00 payable at time of registration. CASH ONLY, NO CHECKS, NO EXCEPTIONS, NO REFUNDS. *Contestants must have reached their 16th birthday by October 31, of current year and cannot have reached their 22nd birthday by October 31, of current year.

DRESS CODE: *The contestant will appear in swimsuit (with shoes) and evening gown. No interviews due to Covid 19. *There will be a dressing area for contestants and ONE female adult only, no others will be allowed in the dressing area. *All state rules apply. *All judges' decisions are final. *Contestants may be disqualified due to any un sportsman like behavior or for any behavior unbecoming of Miss Russell County. Score sheets will not be given out after the pageant. *Winner will compete at the annual convention state pageant in January.

Russell County Jaycees Fair Fresh-Off-The-Farm Truck & Tractor Pull ANTIQUA TRACTOR/FARM STOCK TRACTOR/TRUCK PULLS WEIGH-IN STARTS 4:30 PM, PULL 7:00 PM HOOK FEE: \$25 Per Hook

WEIGHT CLASSES

Antique: 3,500lb / 4,500lb / 5,500lb / 6,500lb classes

Farm Stock: 7,500lb / 9,500lb / 11,500lb / 13,500lb / 15,000lb classes

Trucks: 6,500lb / 8,500lb classes

100% PAYOUT ON ALL CLASSES

Payout on Top 3 Places per class

\$100 guaranteed 1st; \$50 guaranteed 2nd; \$25 guaranteed 3rd.

Classes with 10+ entries: Additional \$100 to 1st, \$50 to 2nd, and \$25 to 3rd.

Trophy presented to 1st Place in Each Class.

Multiple Hooks Allowed, But Machine Can Only Place Once!!!

COME ENJOY A PULL WITH NO POINTS-CHASING OR MEMBERSHIP FEES:
JUST COLD HARD CASH AND BRAGGING RIGHTS!

Please contact me for Rules. Either on Facebook, email swg90@yahoo.com, or at 606-224-3989

~ Saturday, August 1 ~

4-H/FFA BEEF SHOW

4-H - FFA Beef Show

10:00am CST

Premium: Danish System - \$500

4-H/FFA DAIRY SHOW

Local 4-H and FFA ONLY - 4-H/FFA Money is on Danish

10:00am CST

4-H & FFA \$500 Danish System

Contact: Dustin Adkins (270) 507-6811



~ Saturday, August 1 ~



DEMOLITION DERBY 7:00 p.m. CST
INSPECTION 1:00 p.m. - 5:00 p.m. CST
Big Cars, Small Cars, Big Car Kids Class,
Small Car Kids (No Power Wheels)

For information regarding derby contact Brad Russell @ (270) 566-1479

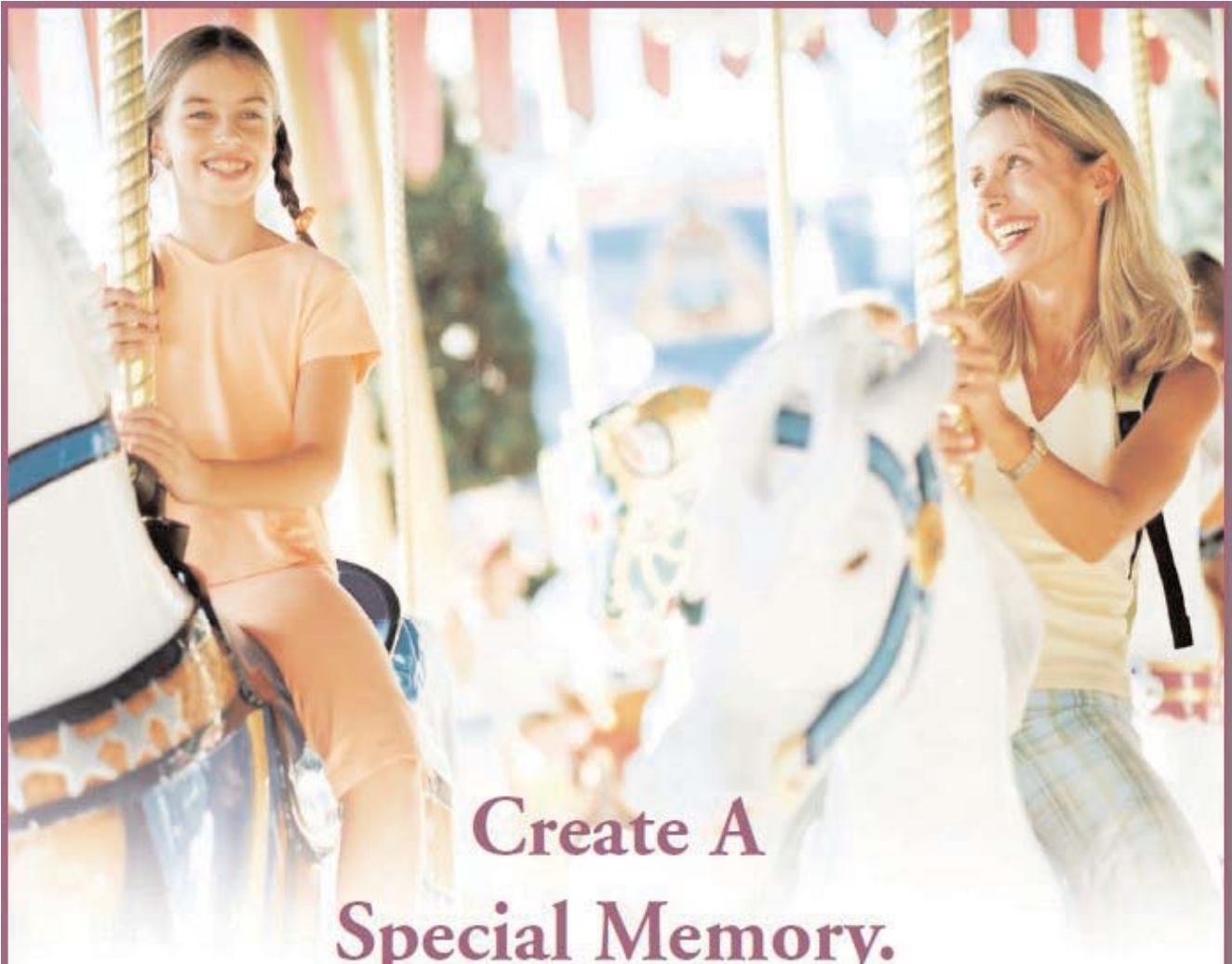

Create A Special Memory.

Family time comes alive at the Russell County Jaycees Fair; a time to enjoy the sights, sounds and tastes of the midway while creating memories to last a lifetime. First National Bank of Russell Springs is proud to help support the Fair, because it's an annual celebration of the community we're proud to call home.

Have a great time at the Russell County Jaycees Fair!



FIRST NATIONAL BANK

Russell Springs

(270) 866-4343 • www.fnbrs.com

Main Office
36 W. Steve Wariner Drive

Downtown Branch
Main & Wilson Streets

S. Branch
South Highway 127

