

Subject Monumentation east side of entrance at Crystal Lake Avenue.

35

Site Talcott Glen Storm Sewer System

Date 9/25/2020



Subject Monumentation east side of entrance at Crystal Lake Avenue. Overgrowth of tree branches. Water damage to masonry, requires tuckpointing and brick replacement.

36

Site Talcott Glen Storm Sewer System

Date 9/25/2020



Subject	Manhole #6 behind 86 Talcott Avenue.	37
----------------	--------------------------------------	-----------

Site	Talcott Glen Storm Sewer System	
-------------	---------------------------------	--

Date	9/25/2020	
-------------	-----------	--



Subject	Manhole #6 behind 86 Talcott Avenue. Covered with broken sandbag. Clean, no sediment.	38
----------------	---	-----------

Site	Talcott Glen Storm Sewer System	
-------------	---------------------------------	--

Date	9/25/2020	
-------------	-----------	--



Subject	Manhole #6 behind 86 Talcott Avenue. Covered with broken sandbag. Clean, no sediment.	39
----------------	---	-----------

Site	Talcott Glen Storm Sewer System	
-------------	---------------------------------	--

Date	9/25/2020	
-------------	-----------	--



Subject	Dry Well #1 behind 88 Talcott with debris fence. Open grate lid should be solid lid.	40
----------------	---	-----------

Site	Talcott Glen Storm Sewer System	
-------------	---------------------------------	--

Date	9/25/2020	
-------------	-----------	--



Subject Dry Well #1 behind 88 Talcott. Bottom of dry well observable - minor siltation.

41

Site Talcott Glen Storm Sewer System

Date 9/25/2020



Subject Catch Basin #19. Approximately 13 inches of silt, 4 inches below invert.

42

Site Talcott Glen Storm Sewer System

Date 9/25/2020



Subject	Catch Basin #19 behind 90 Talcott.	43
Site	Talcott Glen Storm Sewer System	
Date	9/25/2020	



Subject	Dry Well #2 behind 90 Talcott.	44
Site	Talcott Glen Storm Sewer System	
Date	9/25/2020	



Subject Dry Well #2 behind 90 Talcott. Visible to bottom of well. Minor siltation.

45

Site Talcott Glen Storm Sewer System

Date 9/25/2020



Subject Restrictor in City Catch Basin. 4-inch restrictor limits flow into 12-inch storm sewer pipe, can become plugged with leaves/debris from street.

46

Site Talcott Glen Storm Sewer System

Date 9/25/2020



Subject	Catch Basin #30 in detention area.	47
Site	Talcott Glen Storm Sewer System	
Date	9/25/2020	



Subject	Catch Basin #30 in detention area. Bottom under water, up to invert. Variable silt thickness: 17 to 30 inches.	48
Site	Talcott Glen Storm Sewer System	
Date	9/25/2020	



Subject	Catch Basin #20 in detention area.	49
----------------	------------------------------------	-----------

Site	Talcott Glen Storm Sewer System	
-------------	---------------------------------	--

Date	9/25/2020	
-------------	-----------	--



Subject	Catch Basin #20 in detention area. Bottom under water, to 4 inches below invert.	50
----------------	--	-----------

Site	Talcott Glen Storm Sewer System	
-------------	---------------------------------	--

Date	9/25/2020	
-------------	-----------	--



Subject	Dry Well #6 in detention basin.	51
----------------	---------------------------------	-----------

Site	Talcott Glen Storm Sewer System	
-------------	---------------------------------	--

Date	9/25/2020	
-------------	-----------	--



Subject	Dry Well #6 in detention basin. Water and undetermined thickness of silt.	52
----------------	---	-----------

Site	Talcott Glen Storm Sewer System	
-------------	---------------------------------	--

Date	9/25/2020	
-------------	-----------	--



Subject Dry Well #3 in detention basin. Visible to bottom. Minimal/no siltation.

53

Site Talcott Glen Storm Sewer System

Date 9/25/2020



Subject Dry Well #4 in detention basin.

54

Site Talcott Glen Storm Sewer System

Date 9/25/2020



Subject Dry Well #4 in detention basin. Visible to bottom. Minimal/no siltation.

55

Site Talcott Glen Storm Sewer System

Date 9/25/2020



Subject Dry Well #3 in detention basin. Bottom under approx 6 feet of water.

56

Site Talcott Glen Storm Sewer System

Date 9/25/2020



Subject	Dry Well #7 in detention basin. Dry silt at bottom of well, approx 6 inches sediment.	57
Site	Talcott Glen Storm Sewer System	
Date	9/25/2020	

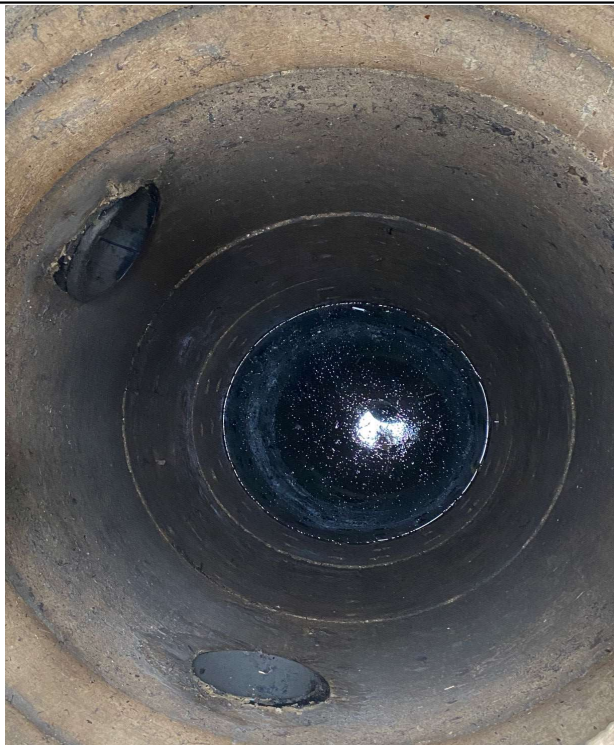

Subject	Dry well #8 in detention basin. Bottom of well under approx 6-1/2 feet water. Minimal siltation (as measured by pole).	58
Site	Talcott Glen Storm Sewer System	
Date	9/25/2020	



Subject	Dry Well #9 in detention basin. Bottom of well under approx 6 feet water. Floating debris.	59
Site	Talcott Glen Storm Sewer System	
Date	9/25/2020	



Subject	Inlet #8 behind 531 Primrose, covered with soil and grass.	60
Site	Talcott Glen Storm Sewer System	
Date	9/25/2020	



Subject	Inlet #8 behind 531 Primrose, in process of uncovering.	61
----------------	---	-----------

Site	Talcott Glen Storm Sewer System	
-------------	---------------------------------	--

Date	9/25/2020	
-------------	-----------	--



Subject	Inlet #8 behind 531 Primrose, open grate lid revealed.	62
----------------	--	-----------

Site	Talcott Glen Storm Sewer System	
-------------	---------------------------------	--

Date	9/25/2020	
-------------	-----------	--



Subject	Inlet #7 front yard of 510 Primrose at border with 76 Talcott. Approx 1/2 sediment.	63
Site	Talcott Glen Storm Sewer System	
Date	9/25/2020	