

EXHIBIT - A (Page 1 of 2)

Combining 302-32-011B & 302-32-012

Survey Map

50-AC LA PAZ COUNTY, ARIZONA

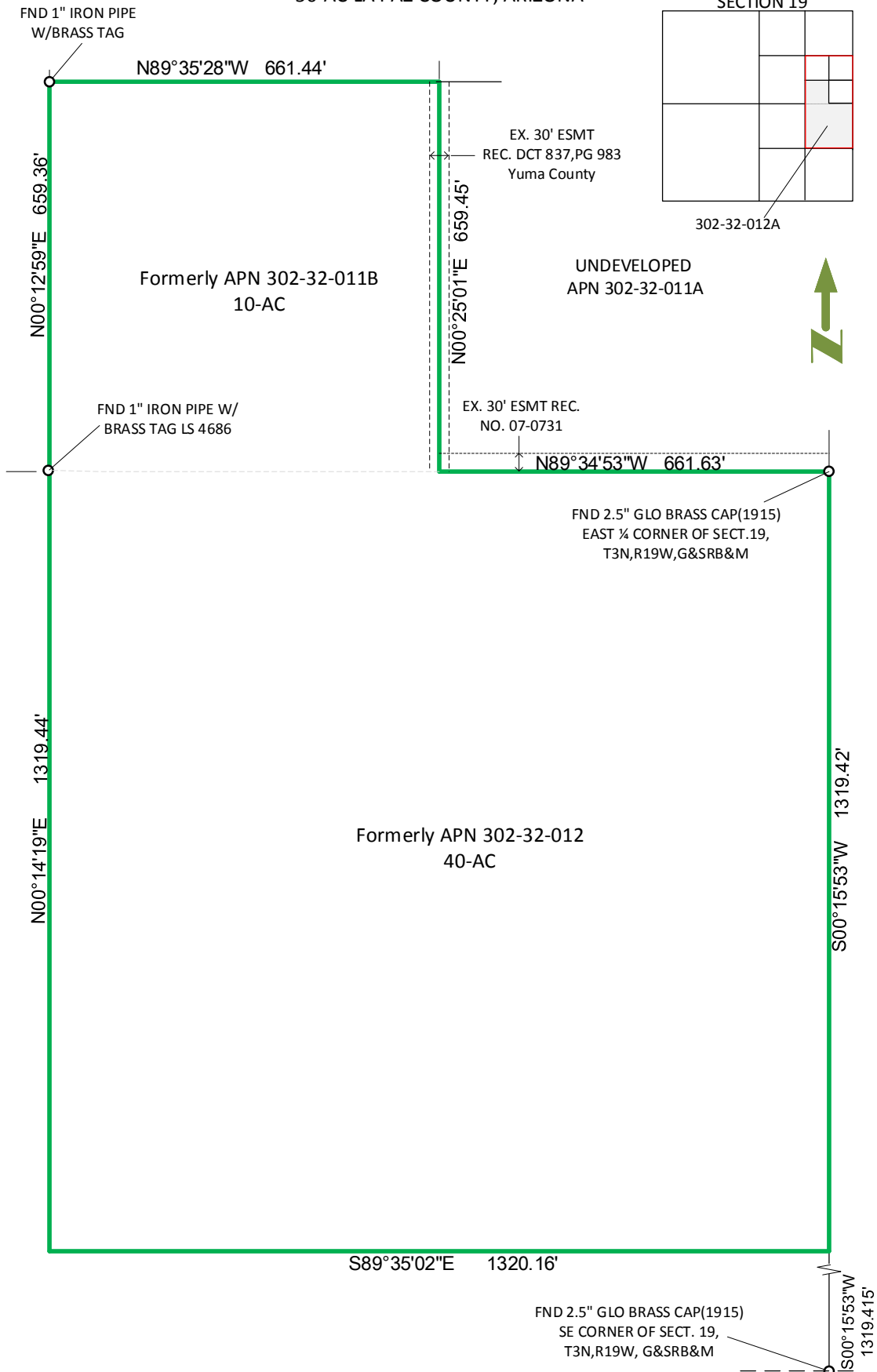

EXHIBIT - A (Page 2 of 2)

PARCEL NO. 1:

The Southwest quarter of the Southeast quarter of the Northeast quarter of Section 19, Township 3 North, Range 19 West of the Gila and Salt River Base and Meridian, La Paz County, Arizona.

PARCEL NO. 2: (Together with Parcel No.1)

An easement for roadway as created by instrument 2007-07031 recorded in La Paz County, Arizona, over the South 30 feet, as well as the easement recorded in Docket 837, page 983, records of Yuma County described as the West 15 feet of the Southeast quarter of the Southeast quarter of the Northeast quarter of Section 19, Township 3 North, Range 19 West of the Gila and Salt River Base and Meridian, La Paz County, Arizona, and

PARCEL NO. 3: (Combining with Parcel No. 1 and Parcel No. 2)

The Northeast quarter of the Southeast quarter of Section 19, Township 3 North, Range 19 West of the Gila and Salt River Base and Meridian, La Paz County, Arizona.

PARCEL NO. 4: (Together with Parcel No. 3)

An easement for roadway as created by instrument 2007-07031 recorded in La Paz County, Arizona, over the South 30 feet, as well as the easement recorded in Docket 837, page 983, records of Yuma County described as the West 15 feet of the Southeast quarter of the Southeast quarter of the Northeast quarter of Section 19, Township 3 North, Range 19 West of the Gila and Salt River Base and Meridian, La Paz County, Arizona.