GONE BUT NOT FORGOTTEN

Passings in 2026

Corporal Harold Miller		**Jail Bureau**	**November 2, 2026**
Deputy Kenneth "Dutch" Wollschleger	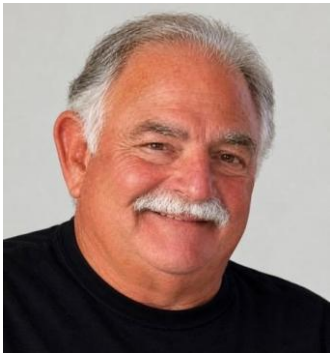	**Police Bureau**	**November 13, 2026**
MCSO Deputy & IPD Officer Glen Campbell		**Police Bureau**	**August 15, 2026**

GONE BUT NOT FORGOTTEN

Deputy Steve Lemon		**Police Bureau**	**August 1, 2026**
Michael Burnside **Investigator**		**Police Bureau**	**July 14, 2026**
Pam Forester		**Civil Bureau &** **Quartermaster Office**	**June 16 2026**
Ray Battaglia		**Court Bureau**	**June 8, 2026**

GONE BUT NOT FORGOTTEN

Michael Lipani		**Court Bureau**	**March 2, 2026**
Captain Glen Marcus	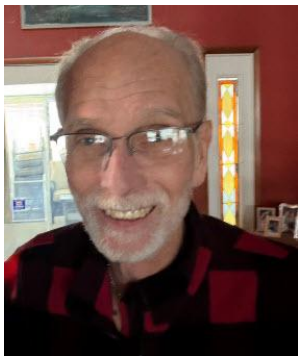	**Police Bureau**	**January 17, 2026**

Prior Years Passings Listed by Name

Deputy Sam Alaimo		**Police Bureau**	**April 18, 2018**

GONE BUT NOT FORGOTTEN

Captain Scott Alberti	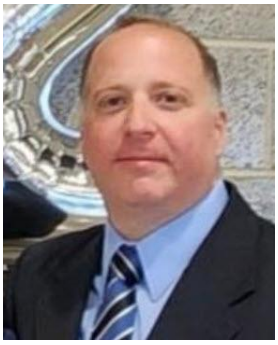	**Police Bureau**	**November 9, 2023**
Deputy Gary Alessi		**Jail Bureau**	**January 19, 2019**
Deputy Lyle Allen		**Information Unavailable**	**Information Unavailable**
Deputy Deborah Alligood		**Jail Bureau**	**July 30, 2020**

GONE BUT NOT FORGOTTEN

Sergeant Charles Amalfi		**Police Bureau**	**August 14, 2021**
Investigator Bruce Amo		**Police Bureau**	**January 21, 2024**
Deputy William Armbruster		**Police Bureau**	**September 19, 2020**
Sergeant Jim Atkins		**Jail Bureau**	**January 18, 2016**

GONE BUT NOT FORGOTTEN

Sheriff Alexander Babcock		**SHERIFF**	**Served 1856-1858**
Sheriff Charles H. Bailey	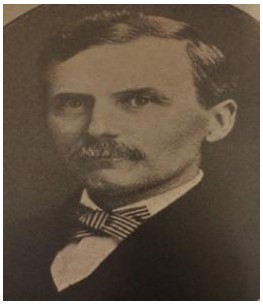	**SHERIFF**	**Served 1903-1905**
Sheriff Albert H. Baker		**SHERIFF**	**Served 1926-1928**
Sergeant James "Jim" Bannister		**Police Bureau**	**August 4, 2020**

GONE BUT NOT FORGOTTEN

Deputy Anthony Bellavia		**Police Bureau**	**Information Unavailable**
Deputy Joseph Bender		**Police Bureau**	**July 18, 2013**
Deputy Arnold Bennigsohn		**Police Bureau**	**May 17, 2025**
Sergeant Sherri Bergmann		**Police Bureau**	**April 4, 2024**

GONE BUT NOT FORGOTTEN

Deputy Simon Birmingham 		**Police Bureau**	**January 10, 1912** **Line of Duty**
Quartermaster **Michael Bialaszewski**		**Quartermaster**	**November 8, 2022**
Major Edward T. Blodgett		**Jail Bureau**	**January 27, 2012**
Deputy Harry Blossick		**Jail Bureau**	**January 16, 2023**

GONE BUT NOT FORGOTTEN

Sergeant Ed Boehm		**Police Bureau**	**July 26, 2024**
Deputy Mike Booth		**Police Bureau**	**Information Unavailable**
Deputy Bob Bowerman		**Police Bureau**	**May 26, 2024**
Corporal Bobby Bradford		**Jail Bureau**	**August 15, 2019**

GONE BUT NOT FORGOTTEN

Sergeant Joseph Bradford		**Police Bureau**	**February 6, 2019**
Detective Ray Braun		**Police Bureau**	**September 14, 2022**
Sergeant Albert Brinkerhoff		**Livingston County Marine Unit**	**January 10, 2023**
Deputy Bill Broadner		**Police Bureau**	**Information Unavailable**

GONE BUT NOT FORGOTTEN

Lieutenant Mike Broida		**Police Bureau**	**August 18, 2022**
Sergeant Kenneth A. Brooks		**Jail Bureau**	**May 21, 2012**
Sheriff George R. Brown		**Sheriff**	**Served** **1914**
Corporal Willie Brown	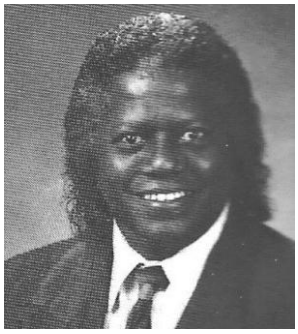	**Jail Bureau**	**May 31, 2007**

GONE BUT NOT FORGOTTEN

Deputy Earl Buckley		**Police Bureau**	**October 24, 1999**
Sheriff Fred D. Budd		**Sheriff**	**Served** **1919-1921**
James K. Burlingame		**Sheriff**	**Served** **1879-1881**
Deputy Robert Burney		**Jail Bureau**	**May 19, 2013**

GONE BUT NOT FORGOTTEN

Sheriff Davy H. Burton		**Sheriff**	**Served** **1890**
Sheriff Charles S. Campbel		**Sheriff**	**Served** **1873-1875**
Sheriff Joseph P. Campbel		**Sheriff**	**Served** **1870-1872**
Scott Campbell		**SAFIS Manager**	**January 17, 2020**

GONE BUT NOT FORGOTTEN

Sergeant Marc Capellupo		**Jail Bureau**	**April 19, 2021**
Deputy Frank Cardoni		**Police Bureau**	**May 24, 2021**
Deputy Francis “Frank” Cara		**Civil Bureau**	**July 5, 2022**
Deputy James “Jim” Cassidy		**Jail Bureau**	**July 18, 2023**

GONE BUT NOT FORGOTTEN

Chief Michael J. Cerretto		**Chief Of Detectives**	**February 12, 1999**
Sergeant Raymond Chalifoux	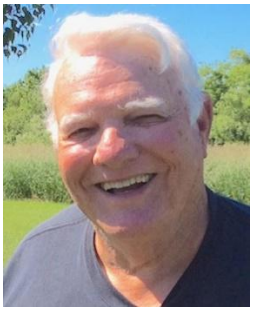	**Jail Bureau**	**September 28, 2022**
Sheriff Octavius Chamberlain		**Sheriff**	**Served 1850-1852**
Sheriff Alonzo Chapman		**Sheriff**	**Served 1865-1867**

GONE BUT NOT FORGOTTEN

Webster Officer Michael J. "Chip" Chiapperini 		**Webster Police** **Webster Volunteer Fire**	**December 24, 2012 Line of Duty**
Deputy Sal Caruso		**Jail Bureau**	**Information Unavailable**
Major Maureen Chisholm		**Police Bureau**	**January 17, 2015**
Investigator George Chase	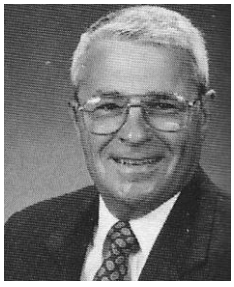	**Police Bureau**	**Information Unavailable**

GONE BUT NOT FORGOTTEN

Deputy James Cimino		**Court**	**July 29, 2016**
Sergeant Fay L. Clark		**Police Bureau**	**August 6, 2023**
Deputy John Clifford		**Police Bureau**	**Information Unavailable**
Lieutenant Gary Coles		**Police Bureau**	**December 20, 2014**

GONE BUT NOT FORGOTTEN

Deputy Hiram Colon		**Jail Bureau**	**December 25, 2020**
Deputy James I. Conheady 		**Police Bureau**	**March 25, 1947 Line of Duty**
Undersheriff George A. Conway 	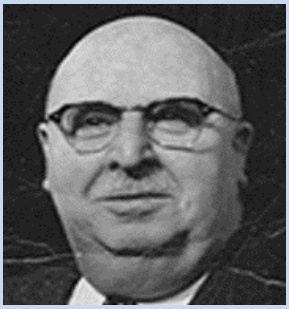	**Undersheriff**	**September 13, 1965 Line of Duty**
Sheriff Fred Couchman		**Sheriff**	**Served January -November 1921**

GONE BUT NOT FORGOTTEN

Sheriff William H. Craig		**Sheriff**	**Served 1906-1908**
Raymond Crain		**MCSO Finance**	**October 30, 2010**
Corporal Catherine Crawford 		**Jail Bureau**	**March 5, 1995 Line of Duty**
Deputy Pat Crocetti		**Police Bureau**	**Information Unavailable**

GONE BUT NOT FORGOTTEN

Sergeant Bob Crowder 		**Police Bureau**	**September 5, 2015**
Investigator Richard Dailey		**Police Bureau**	**December 3, 2021**
Lt. Richard C. DiMarco		**Police Bureau**	**November 11, 2023**
L. Embry Dake		**Police Bureau**	**1887**

GONE BUT NOT FORGOTTEN

Deputy Ophelia Davis		**Jail Bureau**	**September 2016**
Deputy Lori Jo DeCarlo		**Jail Bureau**	**May 30, 2011**
Deputy Daniel P Deegan		**Jail Bureau**	**September 23, 2021**
Deputy Kathy DeJoy		**Jail Bureau**	**June 28, 2011**

GONE BUT NOT FORGOTTEN

Deputy Leo Deluca		**Court**	**September 12, 2022**
NYS Trooper Thomas DePrez		**NYS Police**	**April 8, 2020**
Sergeant Nick DeRosa	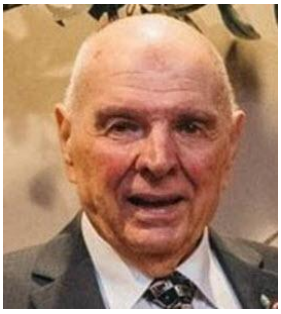	**Police Bureau**	**December 23, 2019**
Deputy Arnold DeVries		**Police Bureau**	**December 2, 2025**

GONE BUT NOT FORGOTTEN

Detective Mario "Dom" DiFante		**Rochester Police**	**August 4, 2020**
Nurse Lilli DiNardo		**Jail Bureau**	**February 21, 2013**
Deputy DeNieri	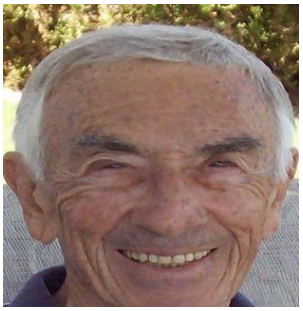	**Police Bureau**	**March 22, 1014**
Deputy Anthony DiPalermo		**Police Bureau**	**December 24, 2012**

GONE BUT NOT FORGOTTEN

Deputy Steve Dikovitsky		**Jail Bureau**	**Information Unavailable**
Major Norman H. Doe		**Police Bureau**	**April 27, 2009**
Deputy Thomas Doherty	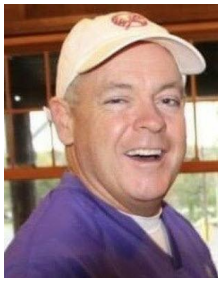	**Jail Bureau**	**January 2, 2024**
Deputy Frank E. Dombrowski 		**Police Bureau**	**February 6, 1970 Line of Duty**

GONE BUT NOT FORGOTTEN

Deputy Edwin Egan		**Prisoner Transport**	**March 19, 2023**
Deputy Norman Bruce Ellinwood		**Police Bureau & 911 Dispatch**	**April 30, 2019**
Detective Sgt. Daniel "Danny" Emerson	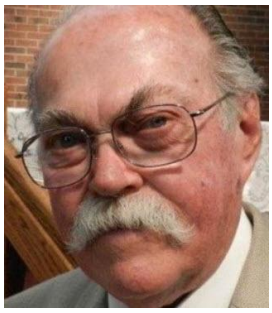	**Police Bureau**	**June 9, 2023**
Corporal Dick Fagan		**Jail Bureau**	**May 2023**

GONE BUT NOT FORGOTTEN

Linda Farabella		**Civil Bureau**	**July 22, 2022**
Deputy Walter "Gary" Farrell	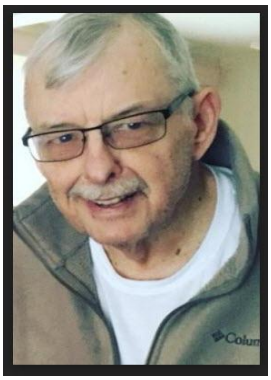	**Police Bureau**	**July 1, 2021**
Deputy Robert "Bob" Faust		**Police Bureau**	**October 9, 2024**
Deputy Tom Fazio		**Jail Bureau**	**January 28, 2019**

GONE BUT NOT FORGOTTEN

Jeanette Ferraro		**Police Bureau**	**December 28, 2019**
Corporal Bernard "Bernie" Fitos		**Police Bureau**	**March 10, 2006**
Deputy James Figenscher		**Jail Bureau**	**December 16, 2017**
Sergeant John Flannery		**Police Bureau**	**August 26, 2025**

GONE BUT NOT FORGOTTEN

Sheriff Thomas W. Ford	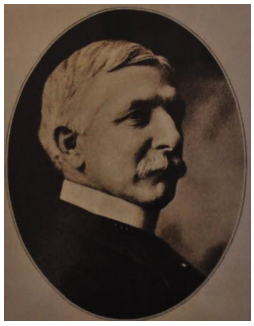	**Sheriff**	**Served 1900-1902**
Lieutenant Bill Foreman		**Jail Bureau**	**July 27, 2023**
Deputy James Forrest		**Jail Bureau**	**August 5, 2019**
Captain Edward Frattare		**Jail Bureau**	**May 18, 2019**

GONE BUT NOT FORGOTTEN

Deputy Jeannette C. Fuino		**Jail Bureau**	**August 3, 1987**
Patrick Gafney		**Jail Bureau**	**September 11, 2018**
Deputy Thomas Galen		**Jail Bureau**	**January 20, 2022**
Deputy John "Jack" Gardner		**Police Bureau**	**May 1, 2021**

GONE BUT NOT FORGOTTEN

Deputy Richard W. Gardiner **Brighton Police Retiree**		**Police Bureau**	**August 29, 2024**
Sam Gattelaro		**Court**	**November 10, 2020**
Deputy John Gaudio			**Information Unavailable**
Sergeant Joe Genier		**Police Bureau** **Irondequoit Town Justice**	**May 27, 2021**

GONE BUT NOT FORGOTTEN

Major Edward Gerew		**Police Bureau**	**December 30, 2015**
Deputy David Gerew 	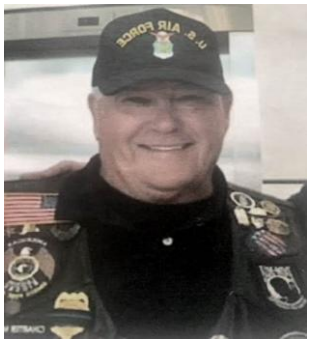	**Police Bureau**	**September 4, 2021**
Officer Mike Giannavola		**Rochester Police**	**September 11, 2020**
Sheriff Willis Gillette		**Sheriff**	**Information Unavailable**

GONE BUT NOT FORGOTTEN

Deputy James T. Giorgione Jr.		**Jail Bureau**	**November 21, 2018**
Deputy Eugene "Gene" Goff		**Police Bureau**	**June 11, 2023**
Lieutenant Anthony "Tony" Gombatto		**Jail Bureau**	**December 1, 1981**
Nurse Nancy Gravitz	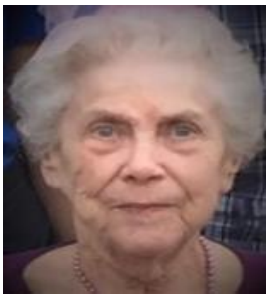	**Jail Bureau**	**January 9, 2019**

GONE BUT NOT FORGOTTEN

Major Frank Hall	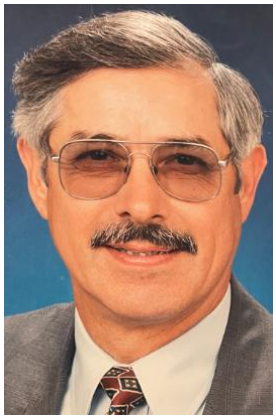	**Police Bureau Major**	**December 20, 2022**
Sheriff Harley E. Hamil		**Sheriff**	**Served 1912-1914**
Sheriff John W. Hanin	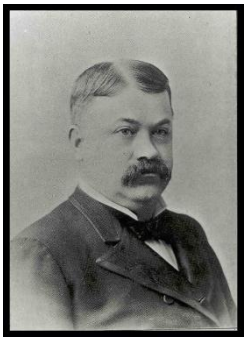	**Sheriff**	**Served 1884-1893**
Deputy Marv Hankinson		**Police Bureau**	**November 20, 2025**

GONE BUT NOT FORGOTTEN

Deputy Gene Harris		**Jail Bureau**	**Information Unavailable**
Deputy Patricia Harris		**Jail Bureau**	**November 15, 2010**
Sheriff George Hart		**Sheriff**	**Served 1847-1849**
Sergeant David Hawe		**Police Bureau**	**January 3, 2015**

GONE BUT NOT FORGOTTEN

Deputy Galen Herren		**Police Bureau**	**December 3, 2005**
Judith "Judy" Hazen		**Jail Bureau**	**February 15, 2020**
Corporal John Helfer		**Jail Bureau**	**December 2, 2007**
Cpl Robert "Joe" Hesslor		**Police Bureau**	**September 8, 2022**

GONE BUT NOT FORGOTTEN

Deputy Richard Hildmeyer		**Police Bureau**	**May 24, 2016**
Lieutenant Marie Hochreiter		**Jail Bureau**	**June 11, 2018**
Sheriff Thomas C. Hodgson		**Sheriff**	**Served 1888-1890**
Deputy Michael Hohler		**Police Bureau**	**September 28, 2019**

GONE BUT NOT FORGOTTEN

Deputy Diane Holland		**Jail Bureau**	**October 28, 2015**
Deputy Daisy Holmes		**Jail Bureau**	**July 22, 2013**
Assistant Supervisor Richard Hunt		**Civil Bureau**	**January 10, 2017**
Sergeant Keith Hyback		**Jail Bureau**	**March 21, 2015**

GONE BUT NOT FORGOTTEN

Sheriff Franklin W. Judson		**Sheriff**	**Served 1924-1925**
Deputy John Jacula		**Jail Bureau**	**September 29, 2010**
Deputy Brenda Johnson		**Jail Bureau**	**April 19. 2025**
Deputy Thomas E. Jones Jr.		**Police Bureau** **Court Bureau**	**June 23, 2023**

GONE BUT NOT FORGOTTEN

Deputy Dawn Barton Josh		**Police Bureau**	**June 27, 2012**
K9 Hektor		**Police Bureau K9**	**June 25, 2024**
Deputy Lyle Hibbard		**Civil Bureau**	**August 12, 2025**
Deputy Patricia Keiling		**Jail Bureau**	**July 4, 2018**

GONE BUT NOT FORGOTTEN

Captain Robert Davis Kelley		**Police Bureau**	**June 25, 2022**
Shirley Kennedy		**Sheriff's Records**	**February 1, 2019**
Deputy Tom Kennedy		**Jail Bureau**	**August 12, 2024**
Deputy Ernie Kenney		**Civil Bureau**	**EOW Date Unavailable**

GONE BUT NOT FORGOTTEN

Richard H. "Dick" Kingdon **MCSO Deputy PT**		**Police Bureau**	**April 9, 2023**
Deputy Harold Knitter		**Police Bureau**	**May 29, 1966** **Line of Duty**
Deputy **Hawley E. "Lee" Knitter**		**Jail Bureau**	**November 19, 2016**

GONE BUT NOT FORGOTTEN

Major Stephen Koster		**Police Bureau** **Major**	**October 11, 2013**
Tomasz Kaczowka 		**911 Dispatcher** **Webster Volunteer Firefighter**	**December 24, 2012** **Line of Duty**
Rick Krahenbuhl		**Quartermaster Office**	**January 11, 2021**
Deputy Herman Krekic		**Jail Bureau**	**August 23, 2010**

GONE BUT NOT FORGOTTEN

Deputy Herman Kremlin		**Police Bureau**	**Information Unavailable**
Deputy Edward Krenzer Sr.		**Jail Bureau**	**July 18, 2012**
Lieutenant James Kretovic		**Jail Bureau**	**December 31, 2002**
Deputy Russ Kruspe	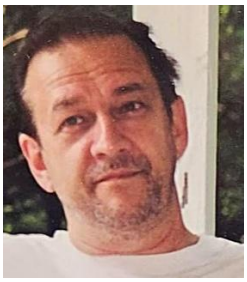	**Jail Bureau**	**August 22, 2025**

GONE BUT NOT FORGOTTEN

Corporal Sam LaPlaca		**Information Unavailable**	**February 9, 2013**
Deputy Thomas J. Lauriccella		**Police Bureau**	**July 3, 2014**
Deputy Jim Leathersich	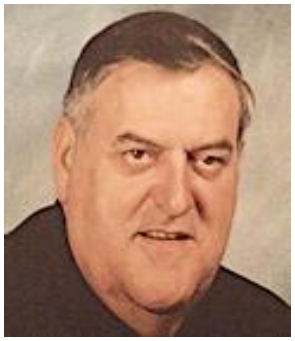	**Jail Bureau**	**November 17, 2013**
Corporal Fred Lennon		**Jail Bureau**	**October 20, 2021**

GONE BUT NOT FORGOTTEN

Deputy Lewis "Louie" Leone		**Police Bureau**	**May 21, 2021**
Corporal John Lingl Jr.	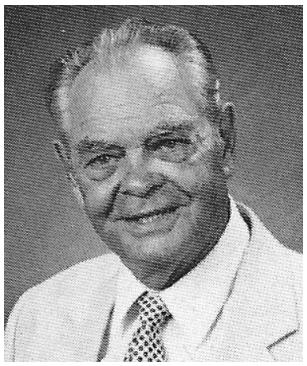	**Jail Bureau**	**August 28, 1999**
Deputy John Lippa		**Jail Bureau**	**September 11, 2003**
Sheriff James K. Livingston		**Sheriff**	**Served 1829-1831**

GONE BUT NOT FORGOTTEN

Corporal John J. Lockhart Jr.		**Jail Bureau**	**April 7, 2021**
K9 Deputy Lola		**Police Bureau**	**June 1, 2025**
Sheriff William Lombard		**Sheriff**	**Served 1974-1979** **EOW November 20, 1989**
Deputy Jon MacBride		**Jail Bureau**	**August 24, 2018**

GONE BUT NOT FORGOTTEN

Lieutenant Frank Machowski		**Jail Bureau**	**April 27, 1996**
Sergeant Investigator Harry Mack		**Police Bureau**	**January 21, 2024**
Deputy Henry Maerlender III		**SSG Parks Mounted Patrol**	**May 22, 2023**
Corporal Al Makowski		**Jail Bureau**	**Information Unavailable**

GONE BUT NOT FORGOTTEN

Sheriff James E. Malley		**Sheriff**	**Served 1935-1937**
Emile Manzler		**Police Bureau**	**November 21, 2020**
Investigator Sergeant Joseph Marhatta		**Police Bureau**	**November 28, 2021**
Deputy William Marshall 		**Police Bureau**	**April 3, 1946 Line of Duty**

GONE BUT NOT FORGOTTEN

Deputy Ramon A. Martinez		**Jail Bureau**	**2018**
Deputy Mike Maupin		**Court Bureau**	**2023**
Deputy Michael J. Mauro		**Police Bureau** **Badge 753**	**October 21, 1985**
Deputy Alfred J. Mavity		**Jail Bureau**	**May 4, 2021**

GONE BUT NOT FORGOTTEN

RPD Officer Anthony Mazurkiewicz 		**Rochester Police**	**July 21, 2022 Line of Duty**
Deputy John "Jack" Mazzeo		**Police Bureau**	**March 18, 2015**
Invertigator Sergeant Mike McCarthy		**Police Bureau**	**March 18, 2015**
Deputy William "Bill" Meagher (102 Years Old)		**Court**	**OCTOBER 22, 2022**

GONE BUT NOT FORGOTTEN

Deputy Leo E. Meehan		**Police Bureau**	**September 3, 2012**
Deputy Brad Meister		**Jail Bureau**	**June 13, 2020**
Deputy Scott Meli		**Jail Bureau**	**November 8, 2022**
Sheriff Andrew P. Meloni		**Sheriff**	**Served 1980-2001**

GONE BUT NOT FORGOTTEN

Deputy Dave Merrick		**Police Bureau**	**June 1, 2024**
Deputy Lewis Miles		**Police Bureau**	**October 6, 1885**
Deputy Kathy Miller		**Jail Bureau**	**Information Unavailable**
Sergeant Richard Moffitt		**Police Bureau**	**October 23, 2022**

GONE BUT NOT FORGOTTEN

Deputy Ronald S. Moody		**Jail Bureau**	**March 18, 2020**
Sheriff Caleb Moore		**Sheriff**	**Served 1868**
Sheriff Henry Morse		**Sheriff**	**Served 1921-1923**
Investigator Francis Mulherin		**Police Bureau**	**February 10, 2020**

GONE BUT NOT FORGOTTEN

Deputy Joseph G. Munz 		**Police Bureau**	**February 26, 1932** **Line of Duty**
Deputy Brian Natalie		**Jail Bureau**	**February 7, 2016**
Deputy John J. Newcomb		**Police Bureau**	**September 6, 2020**
Deputy Scott Neva	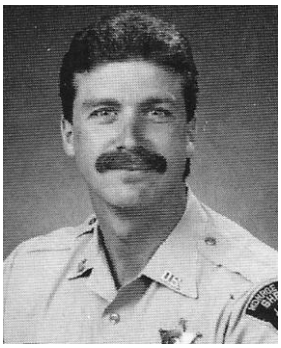	**Jail Bureau**	**April 2, 2018**

GONE BUT NOT FORGOTTEN

Major Alfred Newell		**Police Bureau Major**	**July 22, 2016**
Barbara Normand		**Jail Bureau**	**April 9, 2019**
Corporal Richard O'Brien		**Jail Bureau**	**Information Unavailable**
Deputy Mike O'Donnell		**Jail Bureau**	**Information Unavailable**

GONE BUT NOT FORGOTTEN

Deputy Steve O'Donnell		**Police Bureau**	**July 5, 2023**
Corporal Mary O'Neal		**Jail Bureau**	**January 10, 1988**
John H. Osgoodby		**Police Bureau**	**March 20, 1894**
Deputy Jared Oswald		**SSG**	**May 19, 2025**

GONE BUT NOT FORGOTTEN

Angelo Ourio		**Jail Bureau**	**December 18, 1966**
Sheriff Charles S. Owen		**Sheriff**	**Served 1915-1917**
Sheriff Charles L. Pardee		**Sheriff**	**Served 1841-1843**
Deputy Greg Parina		**Jail Bureau**	**April 10, 2018**

GONE BUT NOT FORGOTTEN

Sheriff Ezra M. Parsons		**Sheriff**	**Served 1832-1835**
Sheriff James Patterson		**Sheriff**	**Served 1823-1825**
Lieutenant Leonard Pecorella		**Jail Bureau**	**November 16, 2016**
Sergeant Vince Pellitiers		**Information Unavailable**	**Information Unavailable**

GONE BUT NOT FORGOTTEN

Sheriff Darius Perrin		**Sheriff**	**Served 1838-1840**
Frank Pezzimente		**Police Bureau**	**Information Unavailable**
Josephine Peterson-Tyson		**Jail Bureau**	**August 7, 2025**
William H. Pollock		**Police Bureau**	**November 4, 1844**

GONE BUT NOT FORGOTTEN

Officer Daryl Pierson 	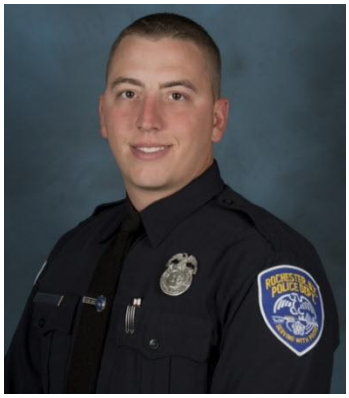	**Rochester Police**	**September 3, 2014** **Line of Duty**
Sheriff Elias Pond		**Sheriff**	**Served** **1836-1837**
Sergeant Michael Pratt		**Police Bureau**	**January 27, 2014**
Deputy John Preston		**Jail Bureau**	**August 25, 2011**

GONE BUT NOT FORGOTTEN

Barbara Prinzing		**Civil Bureau**	**January 9, 2025**
Kenneth Cleveland Primous Sr.		**Jail Bureau**	**February 25, 2021**
Deputy John Pullano Sr. 		**Police Bureau**	**May 16, 1957 Line of Duty**
Deputy Ed Ramsperger	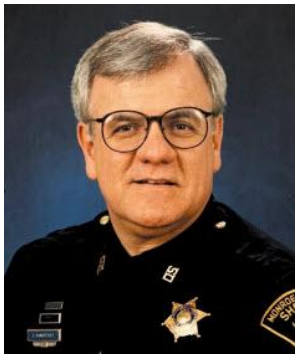	**Police Bureau**	**September 11, 2024**

GONE BUT NOT FORGOTTEN

Deputy Robert Ramsperger		**Police Bureau**	**October 19, 2015**
Lieutenant Eugene Redmond		**Police Bureau**	**October 16, 2019**
Deputy Timothy Rendsland		**Court**	**November 4, 2022**
Deputy David Rist		**Jail Bureau**	**February 13, 2011**

GONE BUT NOT FORGOTTEN

Officer Jon Ritter 		**Cleveland PD** **Line Of Duty**	**July 4, 2024**
Lieutenant Sharon Rivaldo		**Court Bureau**	**March 17, 2023**
Sergeant Eddie Robinson		**Jail Bureau**	**July 25, 2021**
Deputy Joseph Robortella		**Police Bureau**	**September 1, 2008**

GONE BUT NOT FORGOTTEN

K9 Deputy Rocky		**Police Bureau**	**June 3, 2025**
Deputy Eric Rodriguez		**Jail Bureau**	**October 29, 2022**
Major Howard Rooksby		**Police Bureau**	**April 10, 2008**
Corporal Kathy Rotolo		**Jail Bureau**	**April 17, 2016**

GONE BUT NOT FORGOTTEN

Sergeant Pete Rotolo 		**Jail Bureau**	**September 20, 1974** **Line of Duty**
Sergeant Henry Rouse		**Jail Bureau**	**February 1, 2019**
Detective Sergeant **Robert Russello**		**Police Bureau**	**August 31, 2019**
Corporal Edward Sadden		**Jail Bureau**	**Information Unavailable**

GONE BUT NOT FORGOTTEN

Glen Saile		**Information Unavailable**	**October 12, 2010**
Deputy John Sammon		**Police Bureau**	**May 1, 2024**
Civil Supervisor Wellington "Bill" Sanger		**Civil Bureau**	**July 9 2014**
Corporal Joyce Sarvis		**Jail Bureau**	**Information Unavailable**

GONE BUT NOT FORGOTTEN

Lieutenant Jack Schifano		**Jail Bureau**	**Information Unavailable**
Sheriff John U. Schroth	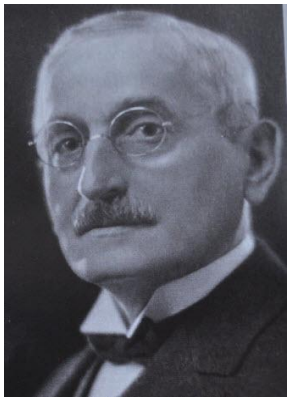	**SHERIFF**	**Served 1897 & 1899**
Sheriff Francis A. Schoeffel		**SHERIFF**	**Served 1882-1884**
Deputy William Schult		**Information Unavailable**	**November 13, 2019**

GONE BUT NOT FORGOTTEN

Sergeant Jim Sconfeitti		**Police Bureau**	**February 25, 2022**
Sergeant Edwin (Ted) Scorse	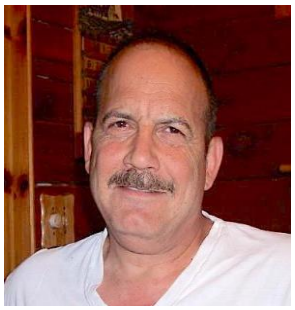	**Jail Bureau**	**May 15, 2012**
Sheriff James Seymore		**First Sheriff Monroe County**	**Served 1821-1822 1826-1828**
Laurel Shukis-Legan		**Jail Bureau**	**May 14, 2019**

GONE BUT NOT FORGOTTEN

Sheriff Hiram Sibley		**Sheriff**	**Served 1844-1846**
Deputy Ljupco Sifkarovski		**Court**	**July 21, 2021**
Investigator Joseph Simone		**Police Bureau**	**June 14, 2020**
Sergeant Robert M. Skelton Jr. 		**Police Bureau**	**June 23, 1972 Line of Duty**

GONE BUT NOT FORGOTTEN

Sheriff Albert W. Skinner		**Sheriff**	**Served 1938-1973** **EOW October 27, 1975**
Deputy Shirley Skuse		**Jail Bureau**	**Information Unavailable**
Corporal Fred Smith		**Jail Bureau**	**September 18, 2015**
Deputy Glenn M. Smith		**Jail Bureau**	**August 9, 2021**

GONE BUT NOT FORGOTTEN

Sheriff Hiram Smith		**Sheriff**	**Served 1859-1861**
Corporal Joseph Smith		**Jail Bureau**	**Information Unavailable**
Deputy Thomas M. Smith		**Jail Bureau**	**March 5, 2022**
Deputy Eugene Sokol		**Police Bureau**	**April 27, 2019**

GONE BUT NOT FORGOTTEN

Special Deputy Charles Sova 		**Police Bureau**	**September 8, 1931** **Line of Duty**
Deputy Randall Spring		**Jail Bureau**	**October 24, 2016**
Sheriff William C. Stallknecht		**Sheriff**	**Served 1932-1934**
Sheriff Burton H. Stanwick		**Sheriff**	**Served 1891-1893**

GONE BUT NOT FORGOTTEN

Nurse Marilyn Stanwick		**Jail Bureau**	**June 9, 2012**
Jail Superintendant Robert Stanwick	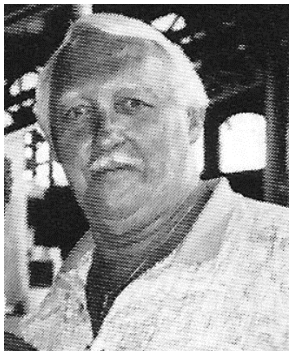	**Jail Bureau**	**April 24, 2008**
Lieutenant Kenneth Stevens	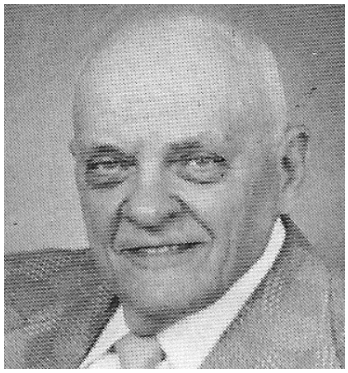	**Police Bureau**	**June 23, 2015**

GONE BUT NOT FORGOTTEN

Deputy James Strauss		**Jail Bureau**	**November 14, 2022**
Deputy Harold Strussenberg		**Police Bureau**	**March 22, 1986**
Sheriff Issac Sutherland		**Sheriff**	**Served 1869**

GONE BUT NOT FORGOTTEN

Corporal Don Thibault	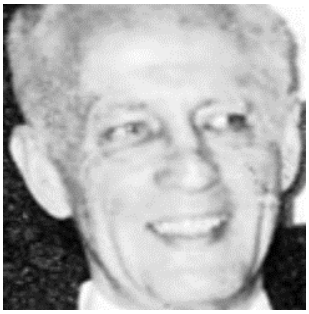	**Jail Bureau**	**April 11, 2009**
Deputy Joe Thomasino		**Jail Bureau**	**April 28, 2018**
Carol Tibbits		**Information Unavailable**	**Information Unavailable**
Deputy Silvio “Sam” Tovar		**Police Bureau**	**August 2, 2020**

GONE BUT NOT FORGOTTEN

Judy Trost		**Police Bureau**	**June 19, 2025**
Undersheriff David VanVarick		**Undersheriff**	**March 11, 2022**
Deputy Tomas Vasquez		**Jail Bureau**	**Information Unavailable**
Harold J. "Stub" Vickery		**Police Bureau**	**March 25, 1965**

GONE BUT NOT FORGOTTEN

Sergeant Ron Vignari		**Jail Bureau**	**August 12, 2025**
Captain Anthony J. Volonino		**Sheriff's Records**	**January 15, 2009**
Deputy Ray Walker		**Jail Bureau**	**December 31, 1986**
Deputy Angela Walloch		**Police Bureau**	**April 3, 2022**

GONE BUT NOT FORGOTTEN

Deputy Murphy Warfield		**Information Unavailable**	**Information Unavailable**
Sheriff James H. Warren		**Sheriff**	**Served 1862-1864**
Deputy James Watson		**Police Bureau**	**December 5, 2019**
Sergeant Paul Wheatley		**Jail Bureau**	**August 26, 2014**

GONE BUT NOT FORGOTTEN

Deputy Bruce Wiedrick	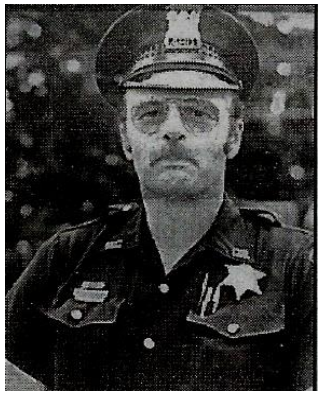	**Police Bureau**	**January 11, 2019**
Sheriff Andrew Weidenmann		**Sheriff**	**Served 1918-1920**
Asst Chief Deputy James Wiesner		**Police Bureau Chief Deputy**	**March 4, 2017**

GONE BUT NOT FORGOTTEN

Deputy Gordon H. Williams		**Jail Bureau**	**December 21, 2021**
Deputy Willie Williams		**Jail Bureau**	**November 27, 2022**
Deputy Steve Woodcock		**Jail Bureau**	**June 11, 2024**
Deputy Varice Wooten		**Information Unavailable**	**Information Unavailable**

GONE BUT NOT FORGOTTEN

Lt. Thomas Wren		**Jail Bureau**	**December 5, 2025**
Lieutenant Daniel Wright		**Police Bureau**	**November 24, 2014**
Deputy Mark Yanus		**Jail Bureau**	**July 19, 1999**
Officer David Zimmerman		**MCSO DS/PT RPD Officer**	**February 12, 2024**

GONE BUT NOT FORGOTTEN