

Super Sour, D8 Flower - PL: Wake N' Bakery



The Emerald Corp
 48 Mall Drive
 Commack, New York 11725
 theemeraldcorp.com



Order ID#: 20201028-357

Lab Code#: LC-20201028-856

Product Type: Hemp Flower

Lot designation: NA

of clippings: NA

Initial Weight (g): 9.30

Date Sampled: 28-Oct-2021

Date received: 2-Nov-2021

Completed: 4-Nov-2021

Report expires: 4-Nov-2021

CANNABINOIDS

Analysis Batch: WO-20110303
Analysis Date: Wednesday, November 04, 2021

Test Method: SOP6.6
Instrument: Agilent HPLC, Instrument 33

Analyte	% ^a	mg/g	MU Range (%)
THCA-A	0.152	1.523	0.101 - 0.203
Δ9-THC	0.222	6.217	0.576 - 0.668
CBDA	11.1	110.8	10.979 - 11.181
CBD	8.52	85.20	8.378 - 8.662
CBN	ND	ND	ND
CBDV	ND	ND	ND
Δ8-THC	16.2	162.2	16.121 - 16.651
THCV	ND	ND	ND
CBG	0.0827	0.8274	0.029 - 0.137
CBGA	0.0895	0.8946	0.01 - 0.168
CBC	0.489	4.887	0.411 - 0.567
Total:	35.2	370.2	

Total THC^b
0.355%

Total CBD^c
18.2%

TOTAL^d
21.0%

Potency Profile

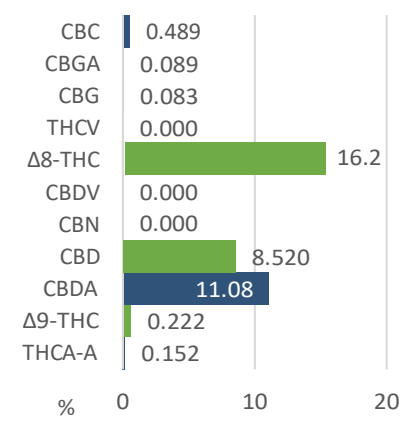

^a Detection Level = 0.03% by dry-weight.

^b THC is calculated as %THC + (%THCA × 0.877). MU_{THC} = ±0.046%

^c CBD is calculated as %CBD + (%CBDA × 0.877).

^d The absolute sum of all cannabinoids above the level of detection.

MOISTURE **Analysis Date:** 4-Nov-2021

5.6%

Test Method: SOP6.6
Instrument: E15

Comments:

None.



Authorization

Digitally signed by Steven Perez DN: cn=Steven Perez, o=ADPEN Laboratories, Inc., ou, email=sp@adpen.com, c=US Date: 2021.11.04 16:50:22 -05'00'

Steven Perez, CEO/Technical Director

Approval Date: 4-Nov-2021

Test results are based solely upon the test article submitted to Americanna Laboratories, LLC in the condition it was received. Americanna Laboratories, LLC warrants that all analytical work was conducted in a professional manner in accordance with the requirements of ISO/IEC 17025:2017, such as comparison to Certified Reference Materials and NIST traceable Reference Standards. This report shall not be reproduced, except in its entirety, without the written approval of Americanna Laboratories, LLC. Test results are confidential unless explicitly waived. Void after 1 year from test end date.

ND=Not Detected, NT=Not Tested, ppm=Parts Per Million, ppb=Parts Per Billion, MU=Measurement Uncertainty. Limit of Detection (LOD) and Limit of Quantitation (LOQ) are terms used to describe the smallest concentration that can be reliably measured by an analytical procedure.

- end of report -