

Ground Floor Plan
Built Up area: 586.15 Sq.m

| | | | | | |
|----------|----------|--------------------------------------|--|----------------------------|--|
| Revision | Drg. No. | University Engineer DBATU, Lonere | Dr. Sachin M. Pore B.E. (Civil), M.E. (Structures) Ph. D (Structural Dynamics- Earthquake Engineering) Chartered Civil Engineer, AM/087726/6.C.Engg. (I) Head, Department of Civil Engineering DBATU, Lonere | Registrar DBATU, Lonere | Faculty Development Center under (P. M. M. M. N. M. T. T.) for Dr.BabaSaheb Ambedkar Technological University at Lonere Tal.Mangaon Dist.Raigad |
| Date | Job No. | | | | |

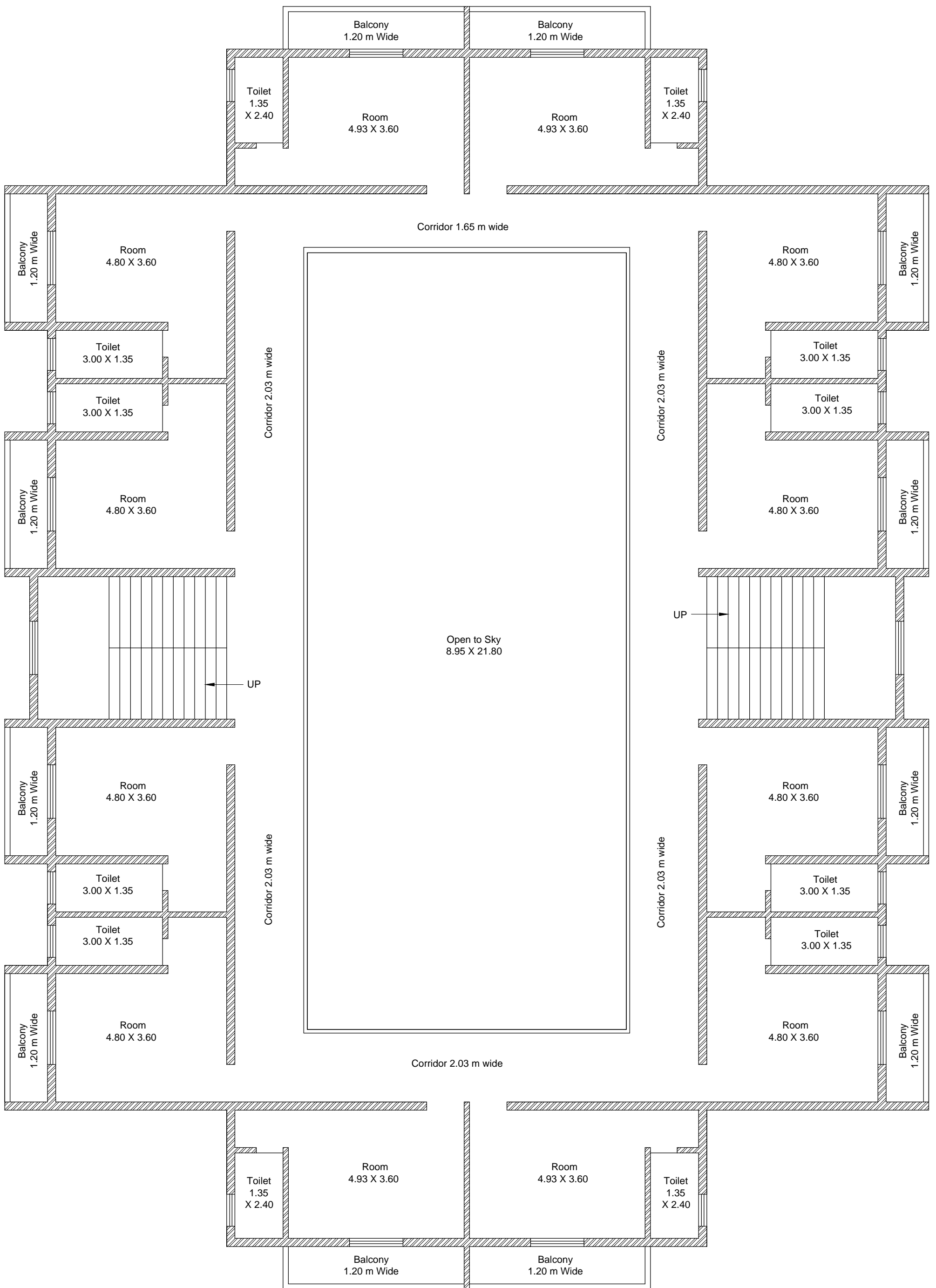

First Floor Plan
Built Up area: 599.83 Sq.m

| | | | | | |
|----------|----------|--------------------------------------|--|----------------------------|---|
| Revision | Drg. No. | University Engineer DBATU, Lonere | Dr. Sachin M. Pore B.E. (Civil), M.E. (Structures) Ph. D (Structural Dynamics- Earthquake Engineering) Chartered Civil Engineer, AM/087726/6.C.Engg. (I) Head, Department of Civil Engineering DBATU, Lonere | Registrar DBATU, Lonere | Faculty Development Center under (P. M. M. N. M. T. T.) for Dr.BabaSaheb Ambedkar Technological University at Lonere Tal.Mangaon Dist.Raigad |
| Date | Job No. | | | | |