



**COMPANY**  
"One Stop Solution"

# COMPANY PROFILE

*The Best Value comes from  
The Integrity of Successful  
& Working Perfectly.*

[www.gstsaudi.com](http://www.gstsaudi.com)

## PAGE OF CONTENTS

- Introduction

(Page 03 ~ 04)

- Vision-Mission-Values

(Page 05)

- About US | Chairman Msg.

(Page 06 ~ 07)

- Organization Chart

(Page 08)

- Legal Documents

(Page 09 ~ 13)

- Our Partners

(Page 14)

- Range of Our Services

(Page 15)

- Completed & On Going Projects

(Page 16 ~ 18)

- Wood Products We offer

(Page 19)

- Facilities Catalouge

(Page 20 ~ 30)

- Projects Gallery

(Page 31 ~ 43)

- Quality Assurance & ISO Certification

(Page 44 ~ 48)

- QHSE Policy.

(Page 49 ~ 55)

- Equipment List

(Page 56 ~ 58)

- Our Clients

(Page 59 ~ 61)

- Contacts

Refer to Cover Page

## WHAT IS THE GST?

When a demanding and challenging project requires steel structure and stainless steel decoration and fabrication, client turn to our unmatched capabilities to meet their complex design-built requirements....

as the recognized industry in the design, fabrication, engineering and installation / erection of structural steel throughout the kingdom of Saudi Arabia.



# Company Intro

" GST Saudi Established in 2000, as a well known enterprise in the field of metal, aluminum and wood works, service including with design, fabrication & installation. GST Saudi have successfully completed numerous projects on time and have built a recognizable name for itself in the construction industry. GST Saudi Having started as a distributor/trader of steel, stainless steel, aluminum materials including with maintenance services, GST has since expanded its service provision around the kingdom of Saudi Arabia includes with design, fabrication and installation services.

GST Saudi Founded on the concepts of hard work and excellence. GST Saudi has always been associated with premium quality and timely delivery. Our remarkable success over such a short time frame is the result of having dedicated and qualified staff, principally focused on client satisfaction. "

" The organization is composed of highly qualified and a dedicated team of engineers, professionals, managers and supervisors. Our team is fully capable of handling all types of metal supply, fabrication & installation related projects. Certain projects in the past consisted of civil works as part of the full scope. Therefore, we have a support group within our organization that specializes in civil contracting. "

" Our strength emanates from our distinct culture, strong and close relationship with our clients, employee's competence and loyalty, entrepreneurial and flexible management capability dynamism and commercial acumen.... "





# Company Intro

*Since our existence, GST/ GSC Saudi has grown in facilitating small, medium and large-sized enterprises, to multinational corporations as well as government entities. Since introducing construction services in 2000, GST/GSC Saudi has witnessed exponential growth, developing our company into a regional conglomerate. Here are some of the fields of our specialization;*

- *Design, Fabrication & Installation Steel, Stainless Steel, Aluminum, Glass & Wooden works.*
- *Supply of steel & stainless steel products.*
- *Supply of wooden products.*
- *Supply of aluminum products.*
- *Supply of tempered & laminated glass.*
- *Supply of Building Materials.*
- *Supply of electrical items.*
- *Industrial Maintenance Works*

## Abilities

We work as part of a professional team of interior designers, administrators, craftsmen and labor to produce the best product that satisfies our customers and to have a ranking in the Saudi market to be appropriate for our customers and appropriate for the ranking that we reached inside the Saudi market.

## Growth phases of the company

GST/GSC Saudi was established in the kingdom of Saudi Arabia in the year 2000 and we are committed to offer the highest class of products and the best services.

## Earning the trust

One of our key objectives is to earn the trust of the customer and we have earned this invaluable trust by offering the best types of materials with on time delivery.

*"our engineering - your solution"*



# COMPANY VISION | MISSION | VALUES

## VISION

- To be the leader in our industry and the major player in each of our market segments.
- To be the leading provider of quality construction and engineering services in the Middle East.

## MISSION

Our mission is to improve the quality of people's lives by enhancing the performance of their buildings, with products of the highest quality, technology and aesthetics.

- To meet the requirements and always strives to exceed the expectations of our Clients, Shareholders and Employees.
- To overcome the external and internal issues associated with the organization's Business and Scope of work, and to fulfill all the relevant requirements.
- To form long-term relationships of value with our clients and partners by using quality construction and engineering solutions and employing the best resources and latest techniques.
- providing long-term commitment and support to our clients.
- remaining at the cutting edge of manufacturing (fabrication and machining) services and combining this knowledge with the highest standards of engineering practice.
- achieving the highest level of innovation, skill and competence in our field.

## VALUES STATEMENT

**QUALITY** – we are committed to providing the highest quality service and products to our clients and to add value to their investment. Our end to end engineering processes and systems provide the means by which we can deliver our service and commitments.

**VALUE** – we treat our clients business as our business by providing value for money and obtaining the most competitive pricing.

**INTEGRITY** – we will be honest and open in all our dealings to ensure we obtain the trust of our clients.

**TEAMWORK** – we actively promote teamwork and expect each person to take responsibility for their work, and treat others with respect.

**INNOVATION** – we aspire to provide our clients with innovative and effective solutions in our production and provision of service.

***“ Working together successfully ”***

***“our engineering - your solution”***

## ABOUT US

---

### Opening a new market

Based on the company's vision that relies on development and spread, a new market was opened in Riyadh in the Kingdom of Saudi Arabia due to the continuous development of the Saudi market, and thus we opened our branch in the year 2008 AD to serve new customers and earn their trust.

### Building distinguished partnerships

To achieve the intended success, we had to build strong and influential partnerships with the key manufacturers of the international materials in the field of curtains and textiles and to be our partners in success and to offer a satisfied product to a customer that deserves it.

### Growth

Due to the constant growth in the market, we are keen to fulfill all requirements of the customers and to be always among the top in our field, we added new products that suit all requests and tastes of the different customers.

### Spread

In our attempt to build a strong trademark, we had to spread in all over the Kingdom through our agents in the various provinces of the Kingdom to achieve the future vision of the company during the next five years to earn the trust of the customers and build branches in the main provinces of the Kingdom so that we can open branches in all states of the Cooperation Council for the Arab States

## Services



### Assessment of needs

This is done through the technical requirements of the customer and his conception of what is required.



### Design of solutions

We try to translate the requirements of the customer into achievable solutions by offering suitable designs made by specialists to reach the best solutions in order to add a touch of beauty to the place.



### After sale service

Through our trust in the products that we offer and the materials that we use, the company offer a comprehensive warrantee on our products for long periods since we are keen to offer the best after sale service, where some of them has a five year warrantee and others have a ten year warrantee

# Chairman Msg.

***Since 2000 we have been a family owned and operated business committed to being a service provider of choice to owners, developers and clients throughout the region. Our first and foremost commitment is to our local community, using a local workforce. As we continued to experience service demands from the local community our small business expanded into what it is today, a 'multi-faceted' engineering company. From our original scope of repairs and maintenance we now provide a full range of engineering services.***

Today we operate from our original location offering a modern facility with a design and drafting department, fitting and machine shop, welding bays, fabrication and assembly areas, industrial blasting and painting, hydraulic hose manufacture, hydraulic component repairs, retail sales store and corporate services office.

We respond very quickly to the needs of our wider community and industries. Over the years we identified a need to stock materials and components for the manufacturing of our equipment. Today we operate a retail sales shop which offers modern spare parts, materials and equipment to our clients. This approach allows us to remain competitive in our market as we are able to maintain our stock levels through a streamlined ordering system resulting in timely production and service to our clients.

Our diverse client base now includes, coal handling and power generation industries, transport, construction and agricultural industries. We will continue to work with our local community and these industries and provide innovative and effective solutions in our production and provision of service.

## **Our staff**

Over the years we have built a stable workforce with a large number of our employees being 'long term employees'. Loyalty and commitment are values we promote amongst all our employees, from apprentices and trainees through to senior management. We support our local community by providing career opportunities for local people. Each year we offer two apprenticeships and or traineeships in the trades we require. I am proud of our ability to be able to offer these career opportunities for our young people. Today, a number of our qualified and experienced tradespeople in fact commenced employment with the Company as an apprentice tradesperson.

## **Our community**

We play an active role in our community, in particular providing financial and sponsorship support to local fundraising activities, sporting groups and community organisations.

## **Our Key to Success.**

- ✓ Providing a professional quality service on time and on budget.
- ✓ Working honestly by developing a follow-up strategy to gauge performance and build trust with all our clients.
- ✓ Developing an end to end engineering product and services capability
- ✓ Working closely with our customers and providing a transparent line of communication.

***"our engineering - your solution"***



# ORGANISATION CHART

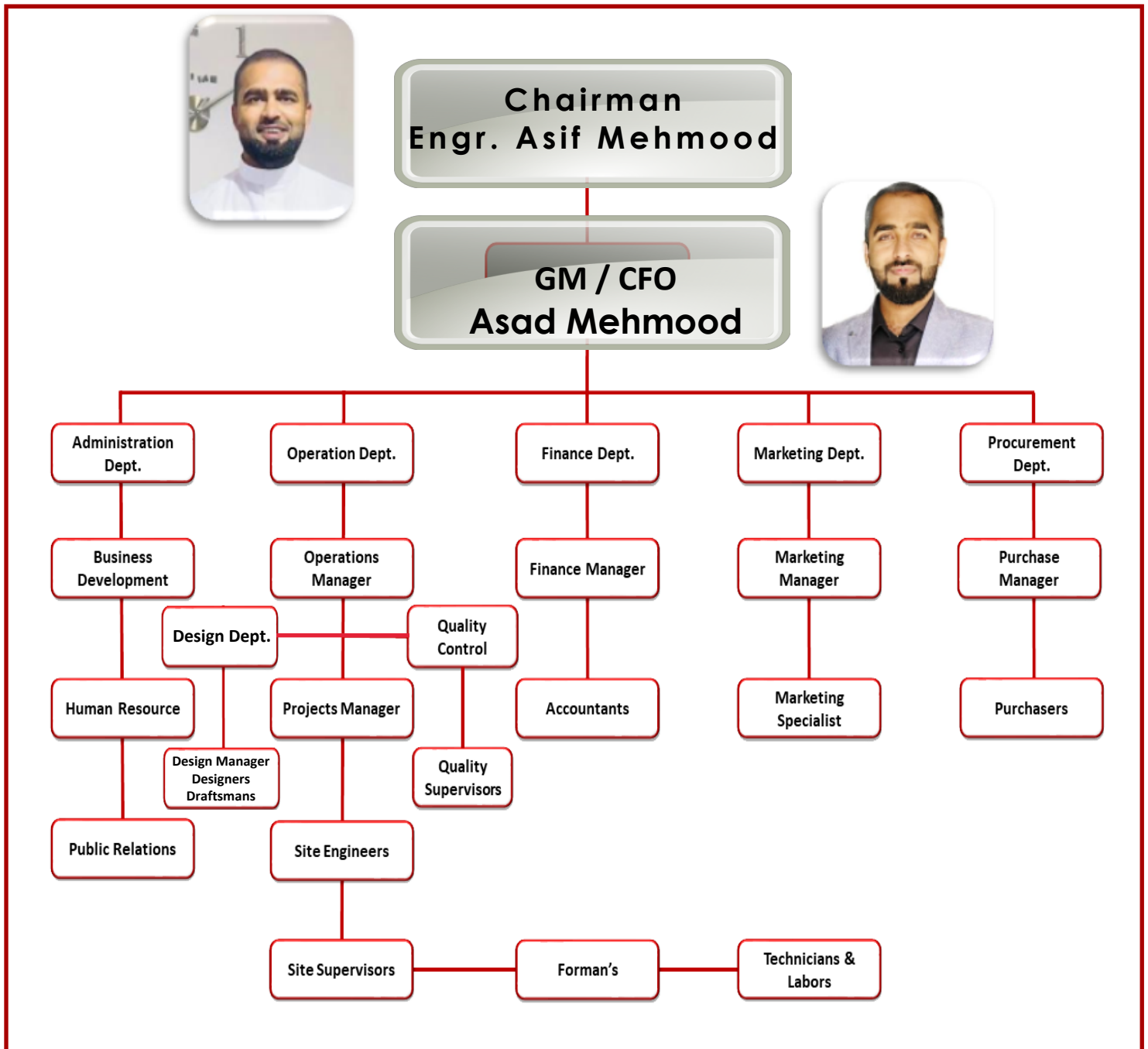

*"our engineering - your solution"*

# Legal Documents

- ❖ CR
- ❖ COC
- ❖ ZAKAT
- ❖ SAUDIZATION

*"our engineering - your solution"*

## CR-GST

**شهادة تسجيل الشركة**  
Company Registration Certificate

وزارة التجارة  
Ministry of Commerce

الرقم الموحد : ٧٠٣٥١٧٦٢٠٠  
رقم المنشأة : ١٠١٠٨٧٥٤٨٢  
التاريخ : ١٤٤٤/٠٩/٢٢ هـ

الاسم التجاري للشركة : شركة الخول العام للمقاولات  
نوعها : ذات مسؤولية محدودة  
مدة الشركة : ٢٤٠٤ ، اثنى عشر شهرا ، ٣٤٥٧  
مركزها الرئيسي : .....  
هاتف : .....  
التشغيل : للاطلاع على بيانات الأنشطة الرجاء مسح الرمز التجاري  
رأس المال : ٥٠٠,٠٠٠ ريال سعودي  
المديرون : 1 : اسم محمود ظهور احمد

تجدا من : ١٤٤٤/٠٩/٢٢ هـ  
جستاتها : سعودي  
ص.ب : ١٢٨١٥  
مكتظة : ملكة الشركة

أصناف محدودة زهور احمد

1	2	3
4	5	6
7	8	9
10	11	12
13	14	15
16		

سلطات المدير/المديرون : حسب ما نص عليه عقد الشركة

يشهد مكتب السجل التجاري بمدينة : الرياض  
وتنتهي صلاحية الشهادات في : ١٤٤٥/٠٩/٢٢ هـ

بأنه تم تسجيل الشركة المذكورة أعلاه بمدينة : الرياض  
بموجب الإصدار رقم : ٣٣٠٩٢٨٩٢١٦٥ هـ

تاريخ : ١٤٤٥/٠٣/٠٥ هـ

الرياض

معلومات إضافية من جهة إصدار الشهادة بالضغط على : <https://mc.gov.sa>  
البريد الإلكتروني : [info@mc.gov.sa](mailto:info@mc.gov.sa) | هاتف : ١١٦٢٠٤٤٤ | ٠٢٥ ١١٢٣٤ ٤٤٤٤

QR Code

"our engineering - your solution"



# C.O.C. - Certification



**شهادة اشتراك**  
Membership Certificate

**غرفة الرياض**  
Riyadh Chamber

رقم العضوية الموحد :	816029	رقم العضوية الموحد :	816029
تاريخ الاصدار:	2023/04/14	تاريخ الاصدار:	2023/04/14
درجة العضوية :	الثانية	درجة العضوية :	الثانية
تشهد الغرفة التجارية الصناعية بالرياض بأن		تشهد الغرفة التجارية الصناعية بالرياض بأن	
شركة الحلول العام للمقاولات		شركة الحلول العام للمقاولات	
مقدمة بالسجل التجاري / الترخيص رقم :	1010875482	مقدمة بالسجل التجاري / الترخيص رقم :	1010875482
ينتهي سريان هذه الشهادة في	2024/04/01	ينتهي سريان هذه الشهادة في	2024/04/01

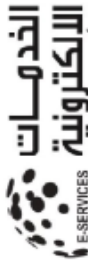

الخدمات الإلكترونية  
E-SERVICES

الخدمات الإلكترونية لخدمة الرياض - بوابة لخدمات غرفة الرياض  
920004565

• يزام التحقق من الوثيقة عبر الرابط <https://mybusiness.chamber.sa> أو تطبيق (سند)

• للأجهزة المحمولة أو الرقم الموحد دون ادنى مسؤولية على الغرفة عن محتوى الوثيقة.

• تعد هذه الورقة من الوثائق الإلكترونية لغرفة الرياض، ويمنع تعديلها أو محاولة العبث بها وتصبح لأغية حال محاولة تعديلها وتعرض صاحبها للملاحقة القانونية.

"our engineering - your solution"

# ZAKAT Certificate - GST



102230004844483

TIN ٣١١٦٣١٦٨٨ الرقم المميز

Certificate No. ١٠٢٢٣٠٠٠٤٨٤٤٤٨٣ رقم الشهادة

Certificate date ١٤٤٤/١١/١١ هـ تاريخ الشهادة



هيئة الزكاة والضريبة والجمارك  
Zakat, Tax and Customs Authority

المملكة العربية السعودية  
Kingdom of Saudi Arabia

## شهادة تسجيل

### Registration Certificate

The Zakat, Tax and Customs

تشهد هيئة الزكاة والضريبة

Authority certifies that the Taxpayer

والجمارك أن المكلف /

شركة الحلول العام للمقاولات

Entity Unified No./ID No

٧٠٣٥١٧٦٢٠٠

الرقم الموحد للمنشأة / رقم هوية

Commercial Registration/License / Contract No

١٠١٠٨٧٥٤٨٢

سجل تجاري / رخصة / عقد رقم

Is registered on 12/09/1444 AH corresponding to 03/04/2023 AD

مسجل لديها بتاريخ ١٢/٠٩/١٤٤٤ هـ الموافق ٠٣/٠٤/٢٠٢٣ م

(The twelfth of Ramadan one thousand four hundred forty-four Hijri)

( الثاني عشر من رمضان ألف و أربعمائة و أربعة و أربعون هجري )

Was granted this certificate to complete all transactions except for the .final contract amounts due to him

وقد منح هذه الشهادة لإنهاء جميع معاملاته ما عدا صرف مستحقاته النهائية عن العقود.

يمكن التحقق من صلاحية الشهادة عبر موقع الهيئة [www.zatca.gov.sa](http://www.zatca.gov.sa)

The validity of the certificate can be verified via the Authority's Website [www.zatca.gov.sa](http://www.zatca.gov.sa)

zatca.gov.sa 19993 @zatca\_sa



هذه الوثيقة مستخرجة من النظام الآلي ولا تحتاج إلى توقيع  
لا يعتد بهذه الشهادة إلا بعد التحقق من موقع الهيئة  
[www.zatca.gov.sa](http://www.zatca.gov.sa)

# SAUDIZATION Certificate



الموارد البشرية  
والتنمية الاجتماعية



رؤية  
2030  
المملكة العربية السعودية  
KINGDOM OF SAUDI ARABIA

## Saudization certificate

Certificate number: 176485-13222006

Issuance date: 2023-08-28

Expiry date: 2023-11-26

Establishment number: 1-2742821

Establishment name: شركة الحلول العام للمقاولات

Certificate status: Active

CR number: 1010875482

National unified number: 7035176200



The Ministry of Human Resources and Social Development certifies that the establishment has achieved the required nationalization rates

They were granted this certificate as requested

The certificate is approved by the authorized person and does not need a signature or stamp

*"our engineering - your solution"*



# Our Partners



*"our engineering - your solution"*

# Range of Our Services

## ❖ Steel Works:

- Design, Fabrication, Supply & Installation of PEB Structure work.
- Design, Fabrication, Supply & Installation of Heavy Structure for Ducting work.
- Design, Fabrication, Supply & Installation of Steel Platform.
- Design, Fabrication, Supply & Installation Steel Ladders.
- Design, Fabrication, Supply & Installation of Car Parking Sheds.
- Design, Fabrication, Supply & Installation of External Steel Fence.
- Design, Fabrication, Supply and installation of Steel Glass Balustrade & Handrail.
- Fabrication & Supply of welded metal mesh.
- Fabrication & Supply of steel wire mesh.
- Fabrication, Supply & Installation of steel Linear Drain.
- Fabrication, Supply & Installation of ventilation grills / Louvers.
- Fabrication, Supply & Installation of Large Steel Exhaust Ducts
- Fabrication, Supply & Installation of Steel Frames / Louvers
- Fabrication, Supply & Installation of all kinds of Steel Doors / Windows
- Fabrication, Supply & Installation Steel Window Grills & Wall Anti Climbs

## ❖ Stainless Steel / Glass Works:

- Fabrication, Supply and installation of Stainless Steel Glass Balustrade
- Fabrication, Supply and Installation of Stainless Steel Guardrail.
- Fabrication, Supply and Installation of glass cladding work.
- Fabrication, Supply and Installation of SS Skirting & Cladding.
- Fabrication & Supply Drain & Grating (Gr 304 & 316).
- Fabrication, Supply and installation of Stainless Steel Balustrade
- Fabrication & Supply Linear Drain (Gr 304 & 316).
- Fabrication & Supply of Grating.
- Fabrication & Supply of Steel Skirting.
- Fabrication & Supply of all kinds of Doors

## ❖ Our Other Products listed:

- Stainless Steel Wire Mesh Perforated
- Metal Mesh Architectural Mesh
- Crimped Wire Mesh
- All Kind of MDF
- All Kind of Timber Wood
- All Kind of Aluminum Material (Tubes, Angles, Bended Angles, Sheets)
- All Kind of Stainless Steel Material (Tubes, Angles, Bended Angles, Sheets)
- All Kind of Steel Material (Tubes, Angles, Beams, Channels, Bended Angles, Sheets)

## ❖ Painting / Powder Coating:

- Execution of Spray Painting & Sand Blasting for all type of steel members / structures
- Powder Coating for all type of steel members / structures

*"our engineering - your solution"*

# COMPLETED PROJECTS

**Client:** Al-Rashid Abetong  
**Project Title:** Al-Rashid Abetong –Riyadh Projects  
**Duration:** December 2020 to On Going  
**Project Value:** 1.2 Million (SAR)  
**Scope of Work:**

- Fabrication and Supply of Stockyard Panel Rack, Steel Handrails, SS Grating.
- Supply of Facade Brackets.
- Design, Fabrication, Supply & Installation of additional Steel Structure.
- Fabrication & Supply of Septic Tank.

**Client:** Unibeton  
**Project Title:** Unibeton Concrete Plant  
**Duration:** September 2020 to On Going.  
**Project Value:** 2.87 Million (SAR)  
**Scope of Work:**

- Design, Supply, Fabrication and installation of Steel Sheds, aggregate sheds and Hooper sheds
- Fabrication and Supply of U-Bracket, conveyor plates and shovel Hooper.
- Supply, Fabrication and installation of Metal Steel Canopy @ Entry Point.
- Fabrication, Supply & Installation of Storage Area Shed with additional platform & Grating.
- Fabrication, Supply & Installation of GI Handrail & Sliding Gate for Storage Shed.

**Client:** Shapoorji Pallonji Mideast LLC. Saudi Arabia  
**Project Title:** KAFD Area-1, C Headquarter Building & SABIC Main Building Project  
**Duration:** 2017 ~ 2022  
**Project Value:** 10.825 Million (SAR)  
**Scope of Work:**

- Supply, Fabrication and installation of Stainless Steel Handrail.
- Design, Fabrication and installation of Steel Stair Cases @ SABIC Jubail Main Building.
- Supply, Fabrication and installation of Metal Steel Canopy, Steel Handrail & Stainless Steel doors.
- Design, Fabrication, Supply & Installation of Heavy structural steel @ Roof Top @ SABIC Jubail.

**Client:** RCC-Riyadh  
**Project Title:** Riyadh Cement Company Plant-Riyadh  
**Duration:** KSA October 2016 to Jan 2021 (On Going)  
**Project Value:** Million (SAR)  
**Scope of Work:**

- Supply, Fabrication and installation of Steel Handrail & Grating
- Supply, Fabrication and installation of Aluminum Cladding Canopy front of Office Building.
- Supply, Fabrication and installation of Rolling Steel Shutters
  - Fabrication & Installation Steel Bridge with Platform.
  - Fabrication & Installation Steel Structure for Stock Yard.

*"our engineering - your solution"*



# COMPLETED PROJECTS

**Client:** MEFSO Plant \_ Al-Kharj.

**Duration:** December 2017 to 2019.

**Project Value:** 5.7 Million (SAR)

**Scope of Work:**

- Fabrication & Installation Steel Conveyor Bridge Platform.
- Fabrication, Supply & Installation of SS Balustrade @ Ramp Areas.
- Fabrication, Supply & Installation of Cage Ladder & HDG Grating.
- Fabrication, Supply & Installation of Boundary wall fence.
- Fabrication, Supply & Installation of Automatic Shutter Door.
- Fabrication Supply & Installation of Steel Structure work
- Fabrication, Supply & Installation of Steel Platform & GI Grating.

**Client:** ARASCO Plate \_ Al-Kharj.

**Duration:** March 2020 to January 2021 (On Going).

**Project Value:** 4.75 Millon (SAR).

**Scope of Work:**

- Supply, Fabrication and installation of Stainless Steel Linear Drain & Grating.
- Supply, Fabrication and installation of SS Staircase Balustrade Handrails.
- Fabrication, Supply & Installation of Boundary wall fence & Sliding Gate with logo
- Supply of HDG Grating.

**Client:** SaudiCeramics,KSA

**Duration:** November, 2017 to August, 2018 (Completed)

**Project Value:** 1.57 Million (SAR)

**Scope of Work:**

- Supply, Fabrication and installation of Stainless Steel Doors.
- Supply, Fabrication and installation of Stainless Steel Handrail.
- Supply, Fabrication and installation of GI Guardrail & Grating.

**Client:** Saudi Airline Catering, Riyadh.

**Project Title:** Supply & Installation of SS grating, Steel Racks & Doors.

**Duration:** Jan, 2019 to Jan, 2021 (Completed)

**Project Value:** 2.22 Million (SAR)

**Scope of Work:**

- Supply, Fabrication and installation of SS 316 Grating @ Kitchen area.
- Supply & Installation of Metal Mesh, Linear grating, Stainless steel doors & Handrails.
- Supply, Fabrication & Installation of SS Balustrade.
- Fabrication, Supply & Installation of Automatic Shutter Door.

*"our engineering - your solution"*

# COMPLETED PROJECTS

## ❖ Shapoorji Pallonji Mideast L.L.C, Riyadh.

- Fabrication, Supply & Installation of SS Glass Balustrade @ KAFD Project
- Fabrication, Supply & Installation of SS Glass Balustrade & SS Handrail @ SABIC Jubail.
- Fabrication & Supply of Drain System (Aco Drain) @ J03 KAFD Project.
- Fabrication, Supply & Installation of Linear Drain & Grating \_ On going.
- Fabrication, Supply & SS Door Jamb & Cladding work \_ On going.
- Fabrication, Supply & Installation of SS Skirting & Planter Grills.
- Fabrication Supply & Installation of Steel Structure work @ SABIC Jubail.

## ❖ DEPA Interiors & Contracting co. Saudi Arabia

- Supply & Installation of Glass Balustrade & Handrail @ KAFD Metro Station.
- Supply and Installation of Aluminum Grilles @ KAFD Metro Station.
- Fabrication, Supply & Installation of Steel Structure Work @ Red Sea Project.

## ❖ MEFSCO Plant, Riyadh.

- Fabrication & Installation Steel Structure for Stock Yard (1250M2) @ MefSCO Plant Alkharj.
- Fabrication, Supply & Installation of Aluminum Mesh Fence.
- Fabrication, Supply & Installation of GI Grating for Stock Yard Platform

## ❖ Saudi Catering, Riyadh.

- Fabrication, Supply & Installation of Steel & SS Grating for kitchen.
- Fabrication, Supply & Installation of Stainless Steel Balustrade @ Loading area.
- Fabrication & Supply of SS linear drain for man washrooms.
- Fabrication & Supply of ventilation grills.
- Fabrication & Supply of stainless steel heavy duty trolley.

## ❖ Yamama Cement Co.

- Fabrication, Supply & Installation of Aluminum Mesh Fence.
- Fabrication, Supply & Installation of Heavy Steel Structure for Ducting Room.
- Fabrication & Supply of GI Drain & Grating.
- Fabrication & Supply of Aluminum Powder coated Diamond Shape Mesh.
- Fabrication, Supply & Installation of GI Waste Water Tanks.

*"our engineering - your solution"*

# ON GOING PROJECTS

## ❖ US- Embassy - Diplomatic Head Quarter, Riyadh.

- Fabrication, Supply & Installation of SS Glass Balustrade @ New Residence for Employees
- Fabrication, Supply & Installation of Aluminum Glass Partition, SS Handrail @ Annex Building.
- Fabrication, Supply & Installation of Security Grills @ ambassador house.

## ❖ DEPA Interiors & Contracting co. Saudi Arabia

- Supply & Installation of Glass & Stainless Steel Works @ Olaya Metro station.
- Design, Supply and Installation of Steel Structure work @ Red Sea H10 Project.
- Fabrication, Supply & Installation of Glass Partition & Door works @ H13 Project.
- Design, Fabrication, Supply & Installation of Glass Balustrade and Railing work @ H10.
- Design, Fabrication, Supply & Installation of Aluminum Structure and Facade work.
- Fabrication, Supply & Installation of Mirrors @ H11 Project.

## ❖ MEFSCO Plant, Riyadh.

- Fabrication & Installation Steel Structure for New Crushing Yard.
- Fabrication, Supply & Installation of Steel Door and sliding doors.
- Fabrication, Supply & Installation of cage ladder and brackets.
- Fabrication, Supply & Installation of Powder Coated Railing.

## ❖ Maramer Contracting Company, Riyadh.

- Fabrication, Supply & Installation of Stair and railing work @ Neom Project
- Fabrication, Supply & Installation of Stainless Steel Railing @ Neom Project
- Fabrication, Supply & Installation of Swing Door and Ladders @ Neom Project
- Fabrication, Supply & Installation of Stainless Steel Railing @ Sarhan Hotel.
- Fabrication, Supply & Installation of Metal Work @ Al-Ettifaq Club Alkhober.

## ❖ Shapoorji Pallonji LLC.

- Fabrication, Supply & Installation of glass balustrade @ 4.12 Tower
- Fabrication, Supply & Installation of Steel Structure @ Exit 10 Seven Entertainment Project.
- Fabrication, Supply & Installation of Cage Ladder @ Exit 10 Project.

*"our engineering - your solution"*

# Building Materials Products

## Construction Wood

***GST is one of the largest importers/trader of white soft wood to Saudi market since 2009.***

AAT imports white wood from its famous sources like Romania, Canada, Chili, Russia, Austria, New Zealand, Sweden. GST seeks always to discover new sources of wood to achieve its customer satisfaction.

## Joinery Timber

Joinery timber ( hardwood ) used in all works of furniture, decoration, floors doors and windows, etc. GST imports hard woods from different regions. Thanks to our reliable sources in North America, Europe, Asia and Africa. Different kinds and sizes of hard woods are available in GST stores to meet its customer requirements. Most kind of hardwoods consumed in local market are: Swedish redwood, Oak, Mahogany, Teak, Meranti, Beech, Ma-ple, Ash, Walnut, Wawa and Cherry Black.

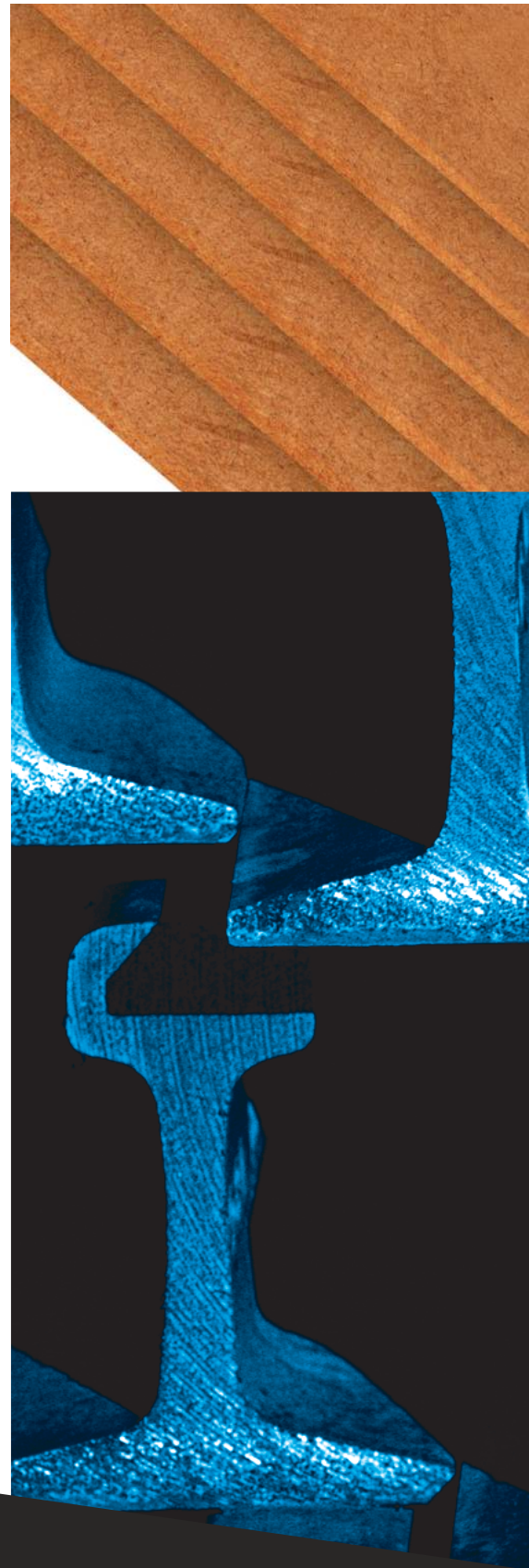

*"our engineering - your solution"*



# Facilities Catalogue



## Laser and Waterjet Cutting Solutions for Interior & Industry

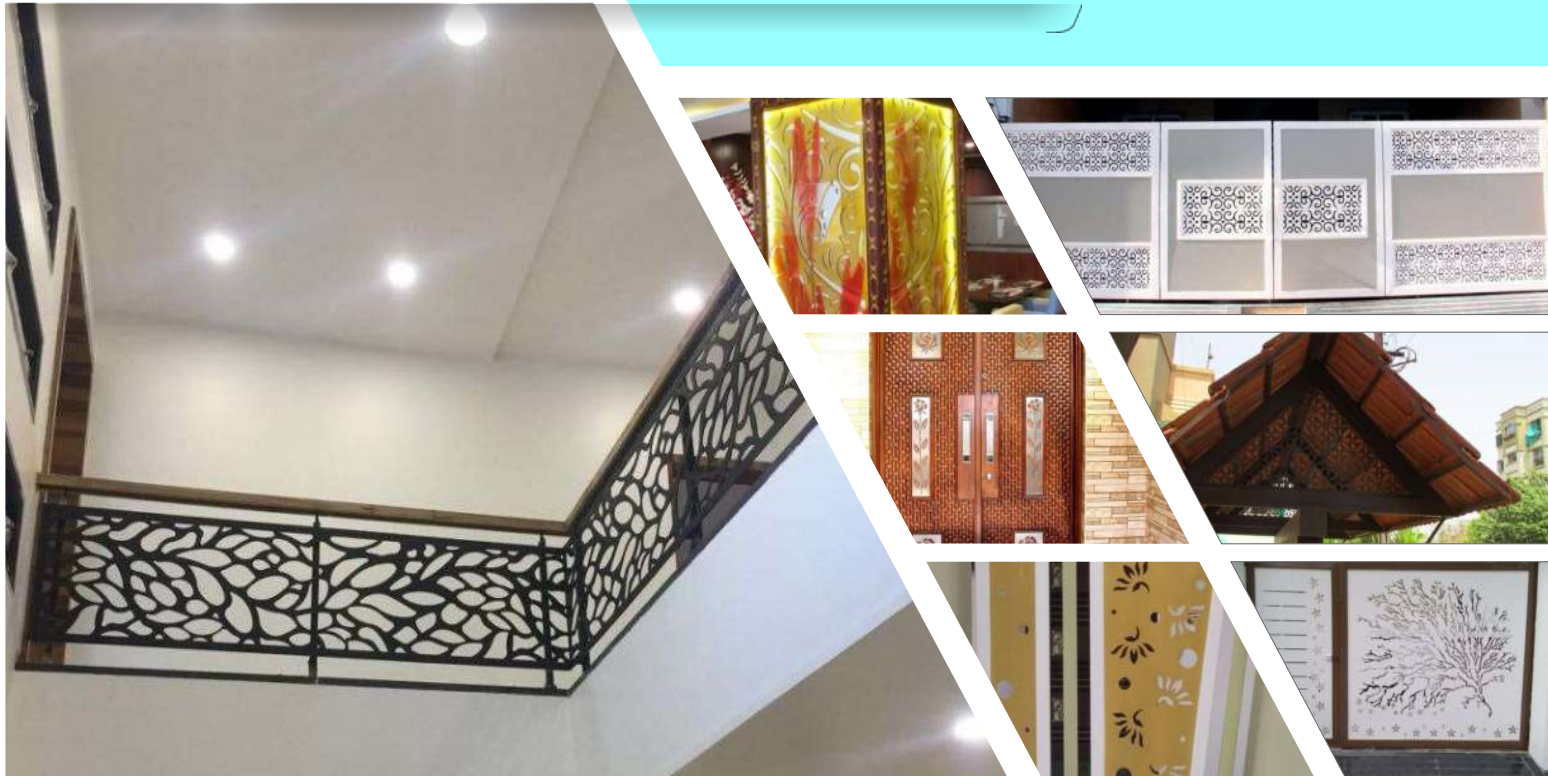

We GST Metal Industries Providing Laser Cutting, Waterjet Cutting, CNC, Design, Fabrication & Installation Facilities



# Range of Our Services Portfolio



**1** Hinged window & door systems

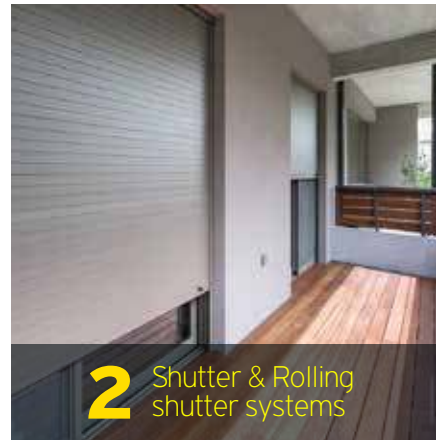

**2** Shutter & Rolling shutter systems



**3** Bi-Folding door systems

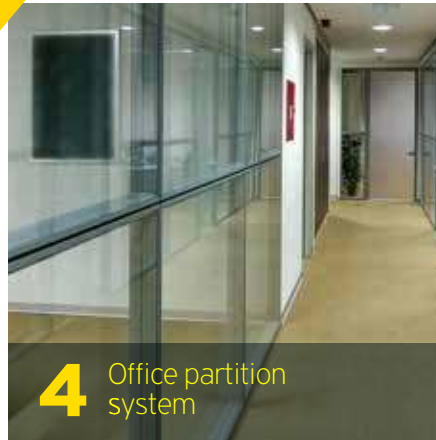

**4** Office partition system



**5** Solar shading system



**6** SS Cladding



**7** Railing systems



**8** Pergola systems



**9** SS Skirting & Guard



**10** Metal Mesh Railing

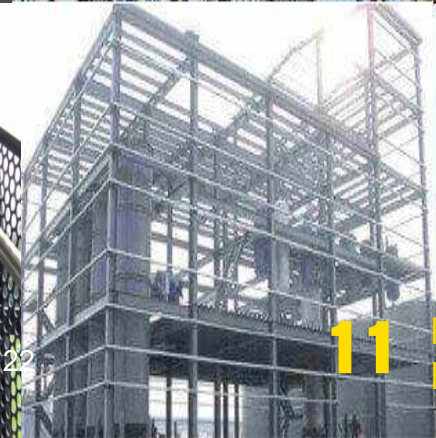

**11** Heavy Building Structure





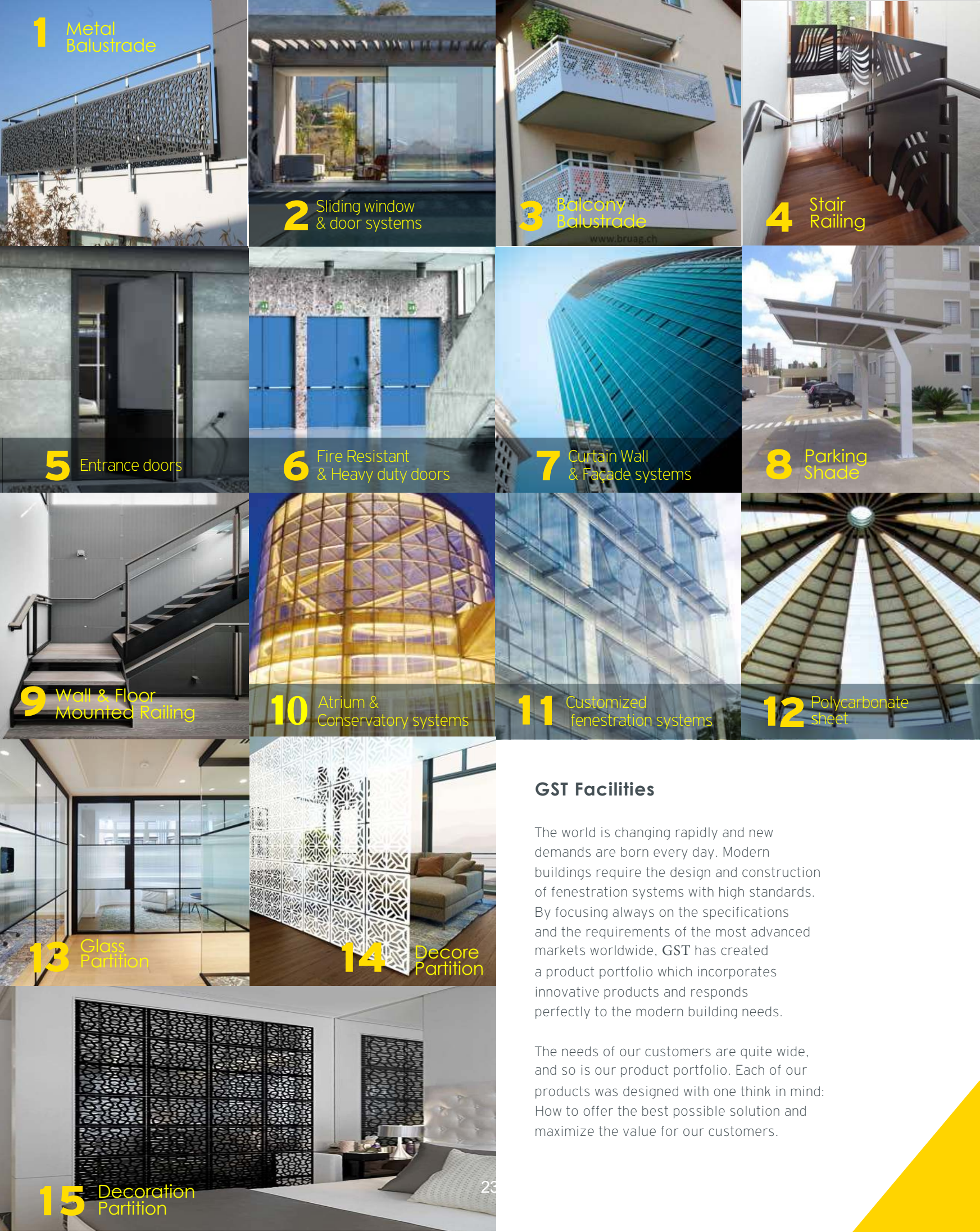

**1** Metal Balustrade

**2** Sliding window & door systems

**3** Balcony Balustrade

**4** Stair Railing

**5** Entrance doors

**6** Fire Resistant & Heavy duty doors

**7** Curtain Wall & Façade systems

**8** Parking Shade

**9** Wall & Floor Mounted Railing

**10** Atrium & Conservatory systems

**11** Customized fenestration systems

**12** Polycarbonate sheet

**13** Glass Partition

**14** Decor Partition

**15** Decoration Partition

## GST Facilities

The world is changing rapidly and new demands are born every day. Modern buildings require the design and construction of fenestration systems with high standards. By focusing always on the specifications and the requirements of the most advanced markets worldwide, GST has created a product portfolio which incorporates innovative products and responds perfectly to the modern building needs.

The needs of our customers are quite wide, and so is our product portfolio. Each of our products was designed with one think in mind: How to offer the best possible solution and maximize the value for our customers.



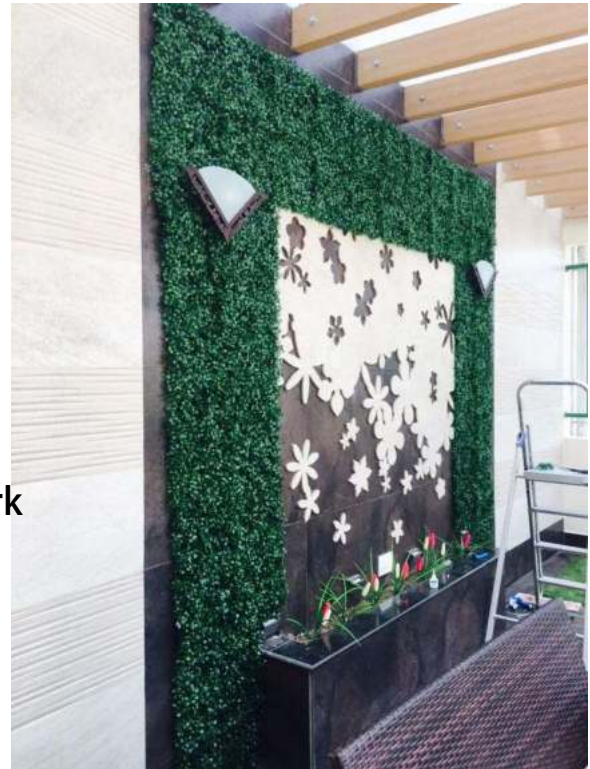

Stair Case Grills, Granite Marble & Tile Cut Work

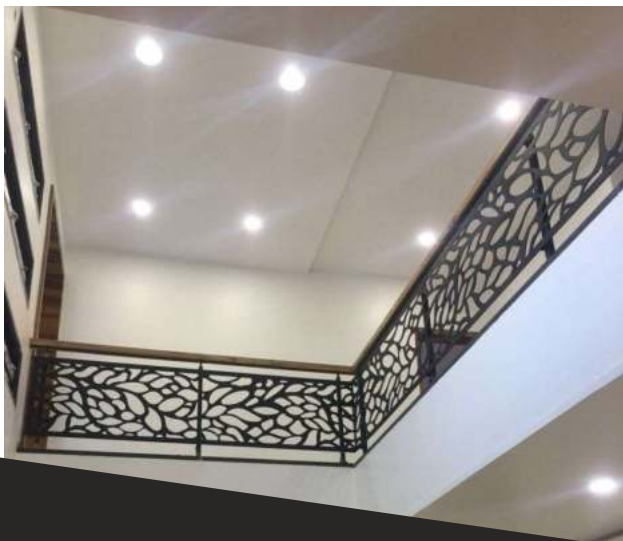

*"our engineering - your solution"*

# In House Facilities

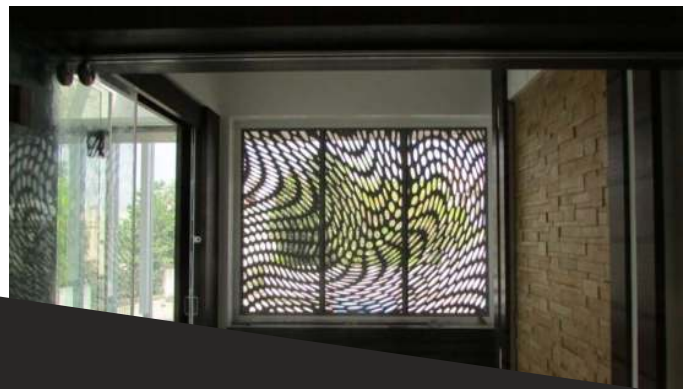
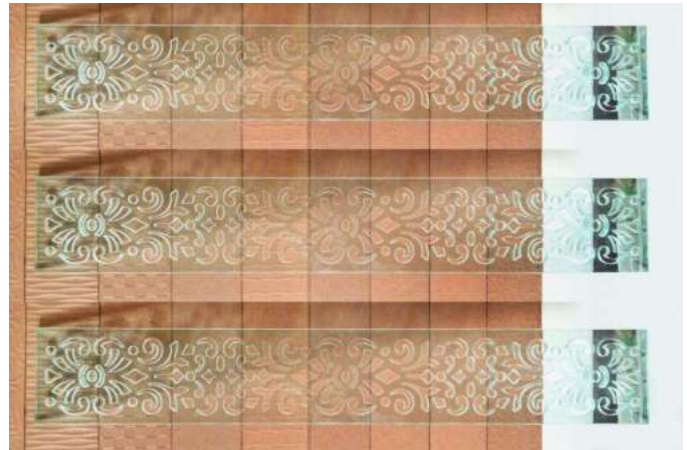

*"our engineering - your solution"*



# In House Facilities



B001



B002



B003



B004



B005



B006



B007



B008



B009

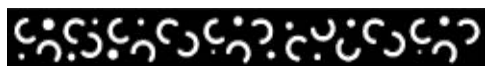

B010



B101



B102



B103



B104



B105



B106



B107



B108



B109



B110



B011



B012



B013



B014



B015



B016



B017



B018



B019



B020



B111



B112



B113



B114



B115



B116



B117



B118



B119



B120

*"our engineering - your solution"*

# In House Facilities

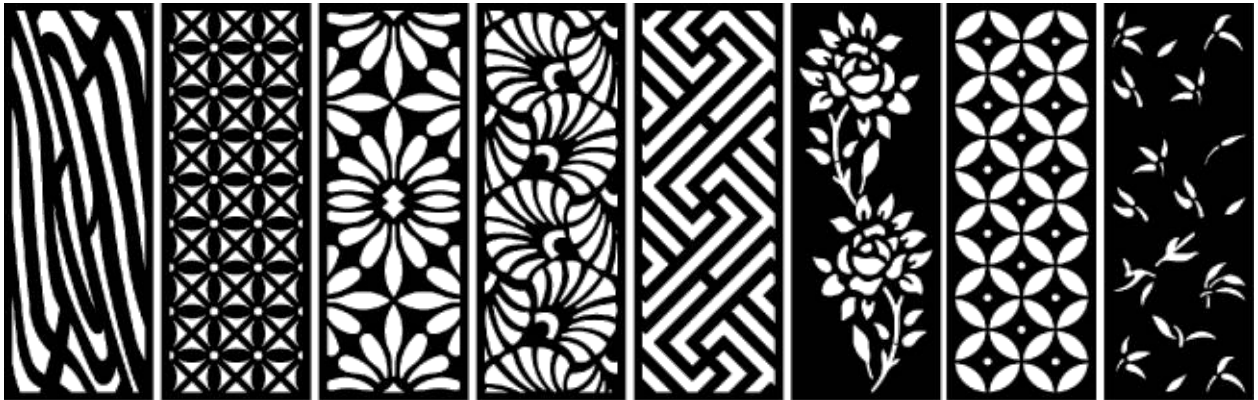

B301

B302

B303

B304

B305

B306

B307

B308



B309

B310

B311

B312

B313

B314

B315

B316



B317

B318

B319

B320

B321

B322

B323

B324

*"our engineering - your solution"*



# In House Facilities

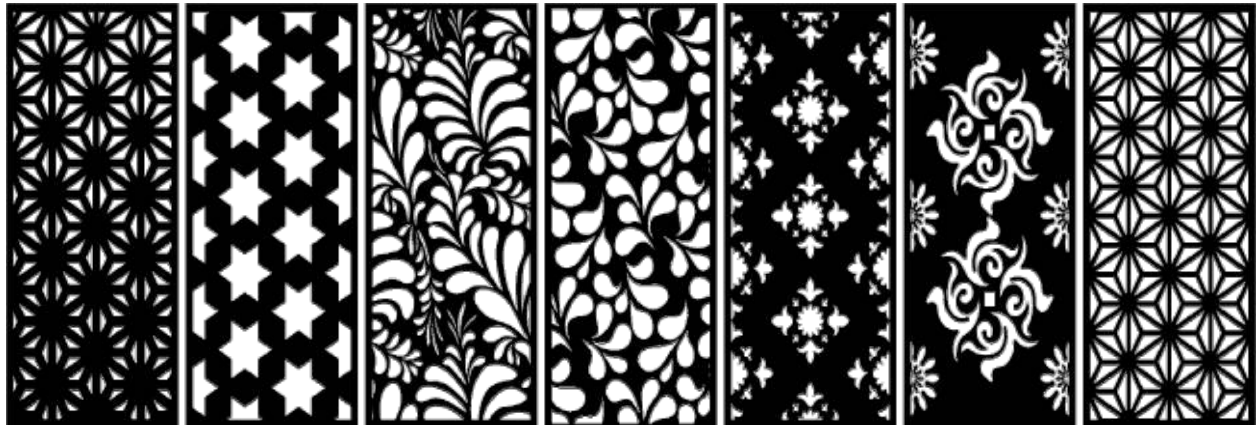

B501

B502

B503

B504

B505

B506

B507

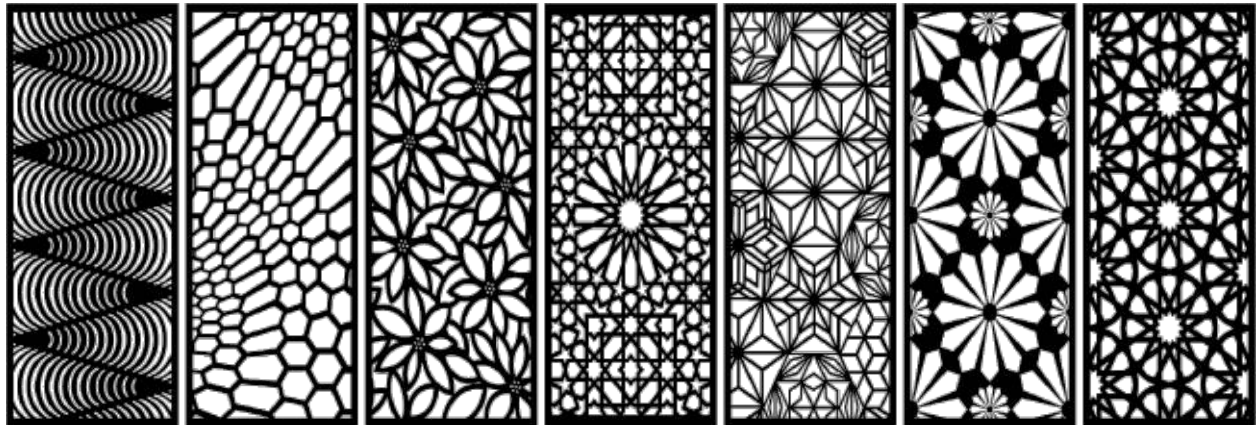

B508

B509

B510

B511

B512

B513

B514



B515

B516

B517

B518

B519

B520

B521

*"our engineering - your solution"*



# In House Facilities

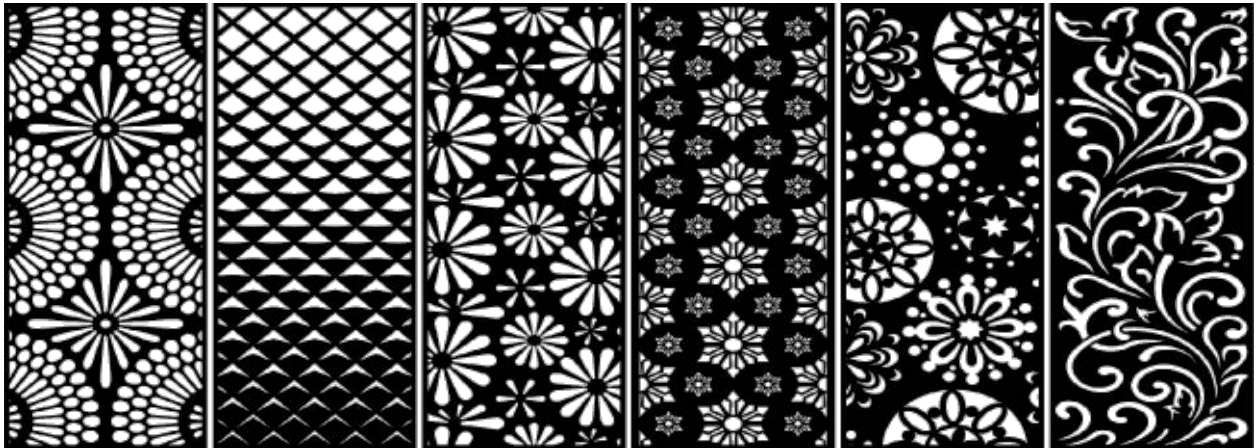

B801

B802

B803

B804

B805

B806

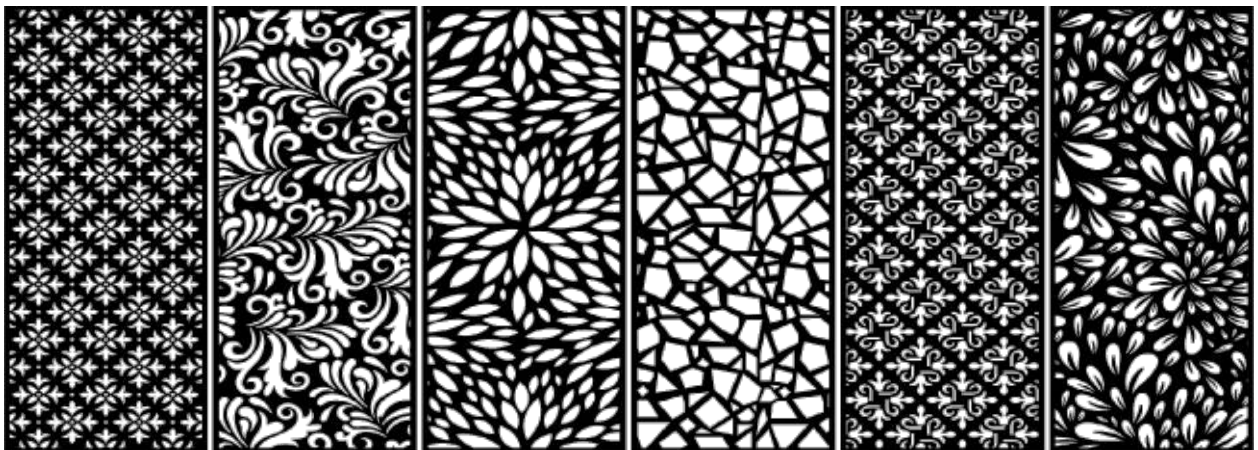

B807

B808

B809

B810

B811

B812

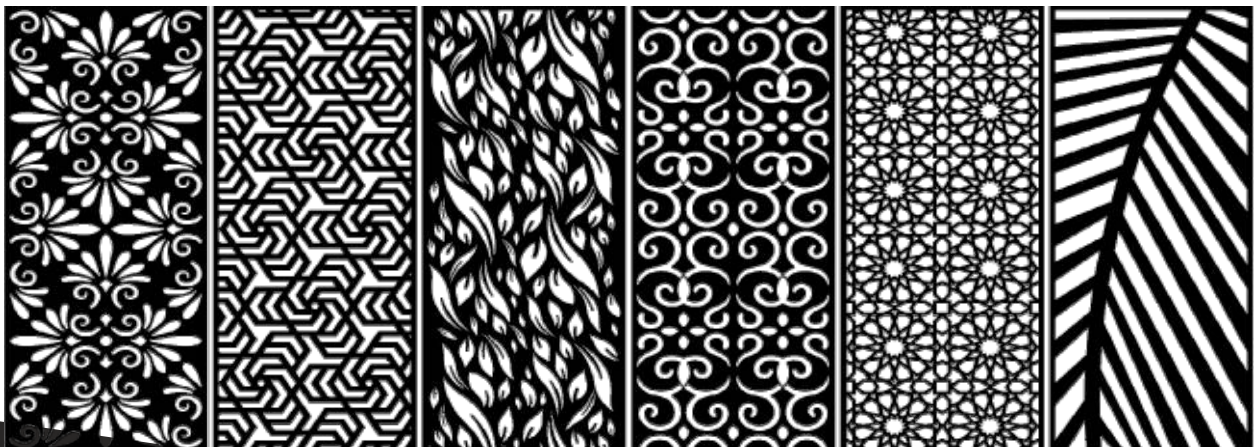

B813

B814

B815

B816

B817

B818

*"our engineering - your solution"*



# In House Facilities

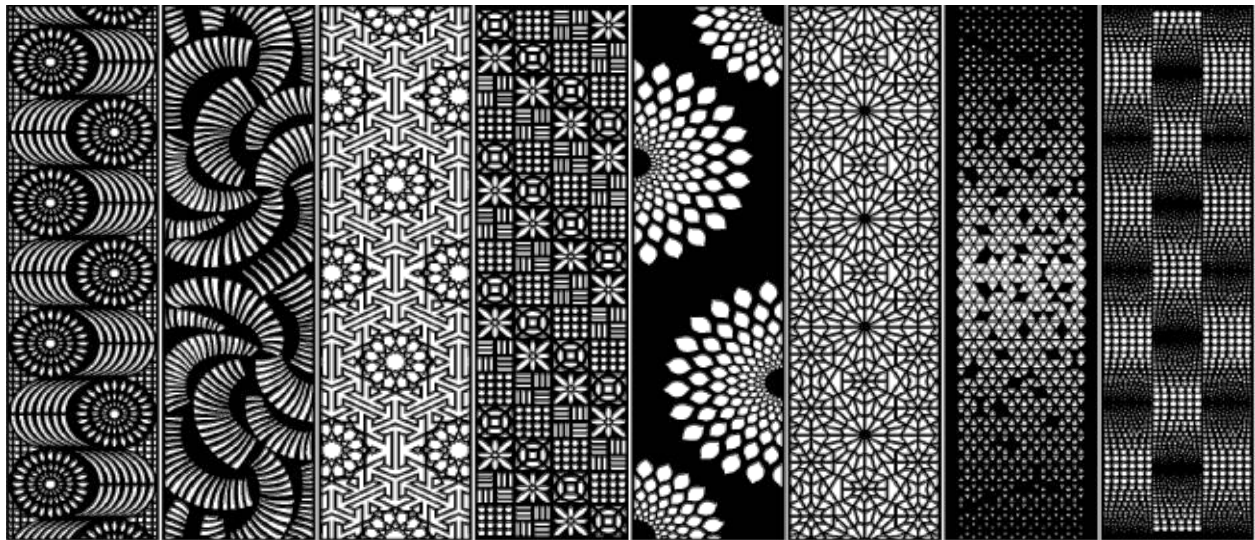

B901

B902

B903

B904

B905

B906

B907

B908

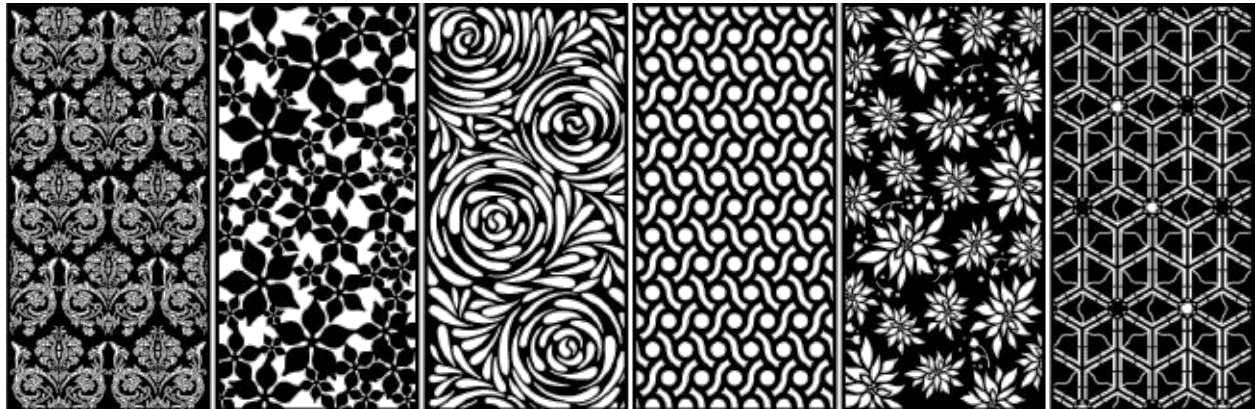

B1001

B1002

B1003

B1004

B1005

B1006

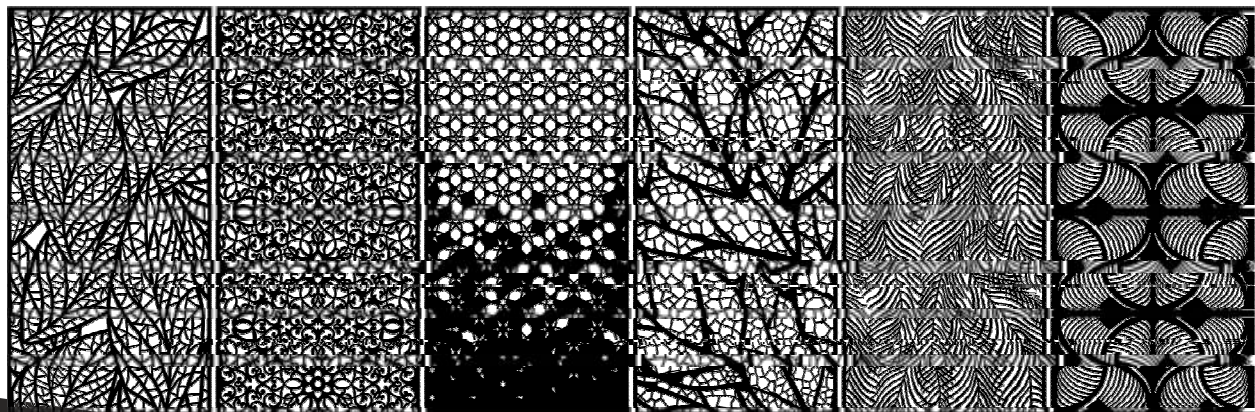

B1007

B1008

B1009

B1010

B1011

B1012

*"our engineering - your solution"*

# In House Facilities

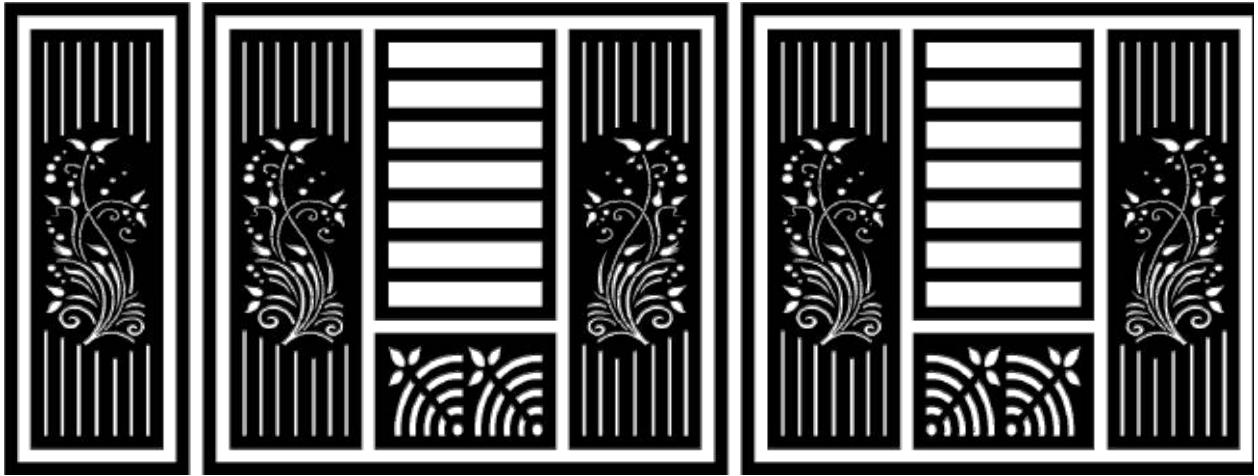

B1411

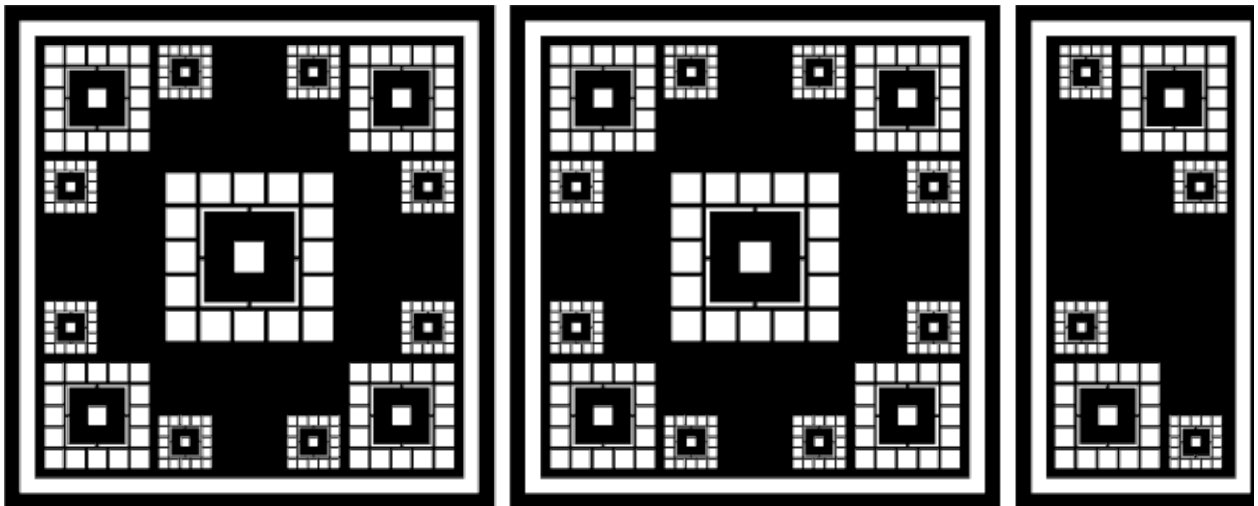

B1412

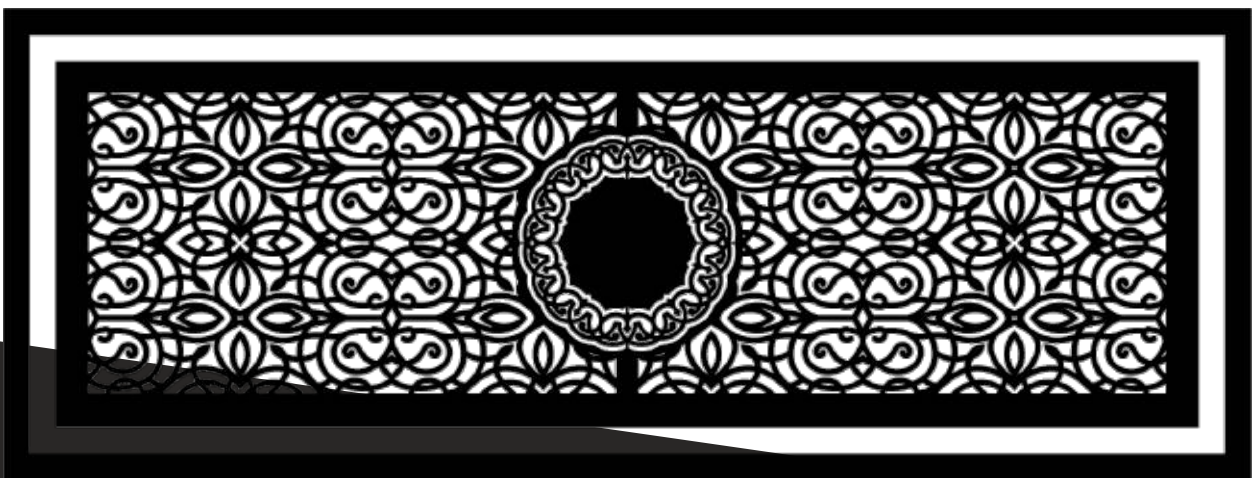

B1418

*"our engineering - your solution"*



# Projects Gallery

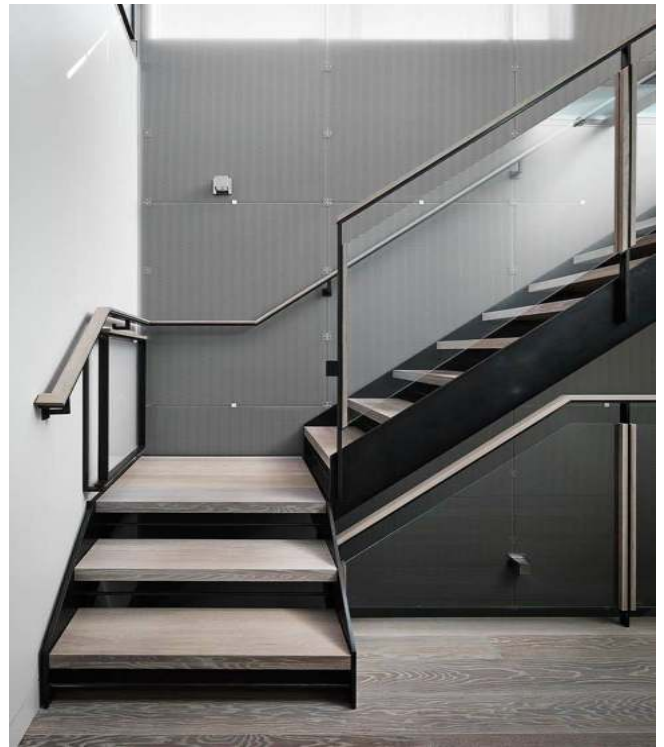

*"our engineering - your solution"*

# Projects Gallery

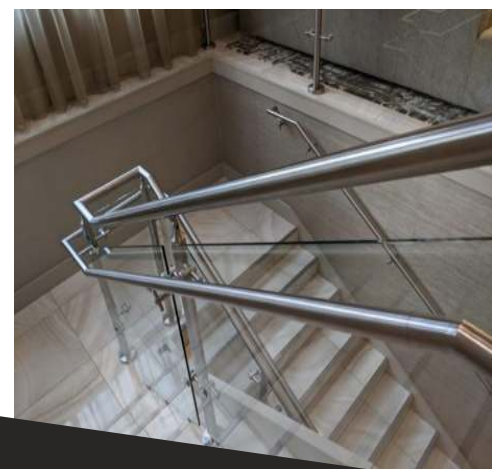
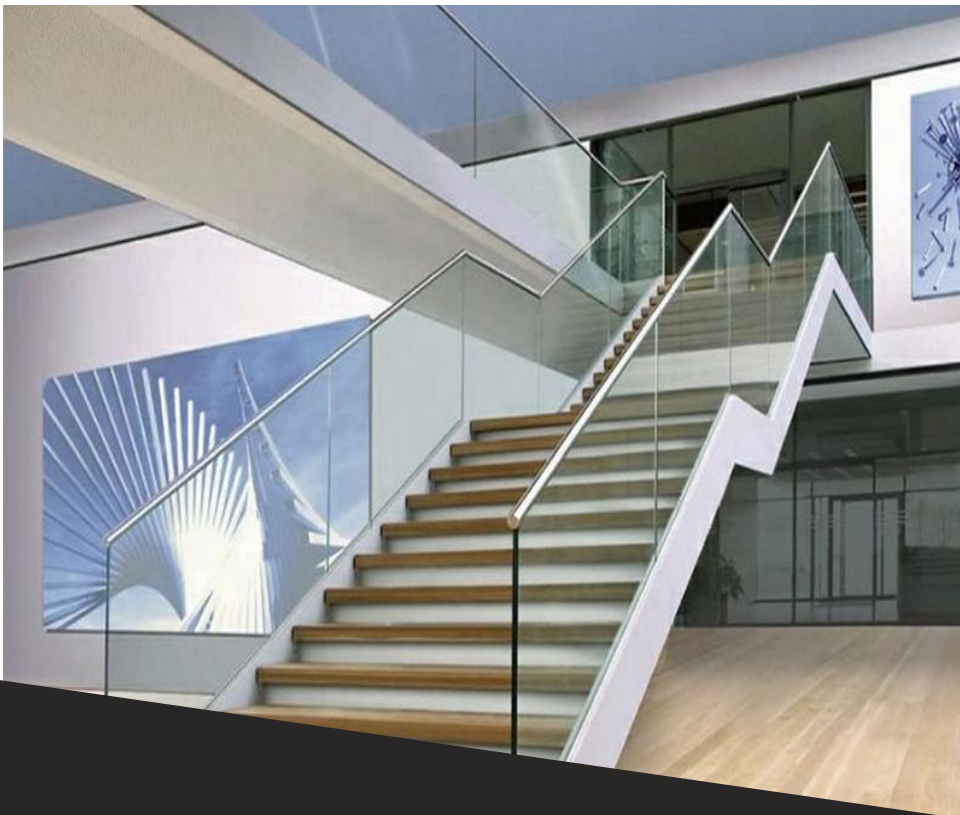
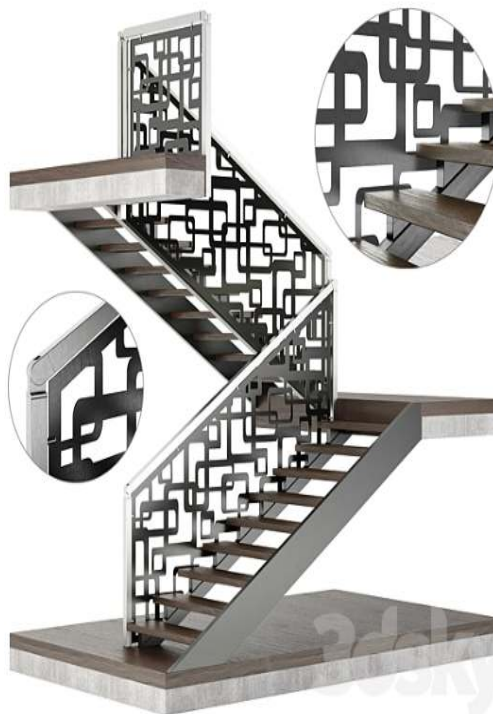

*"our engineering - your solution"*



# Projects Gallery



*"our engineering - your solution"*



# Projects Gallery

STRUCTURAL STEEL & DECKING

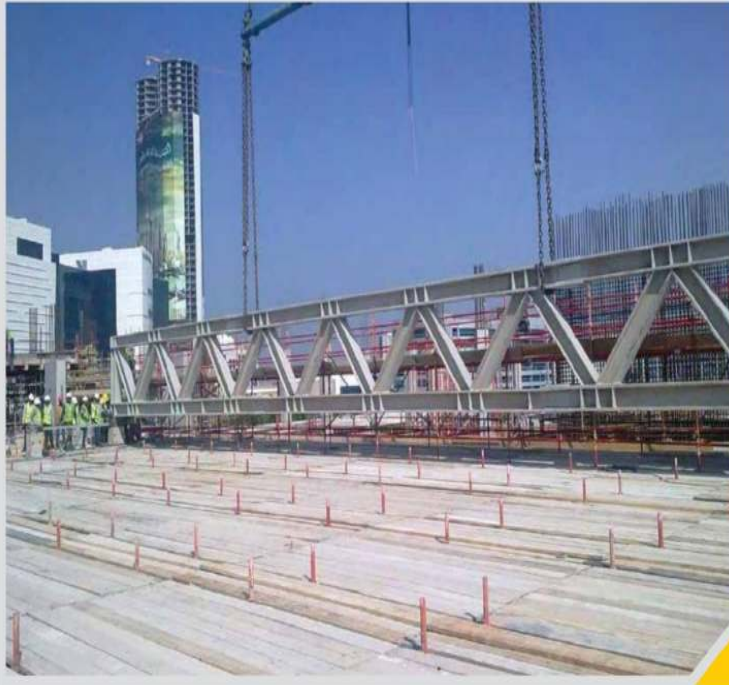

SKYLIGHT STEEL WORKS

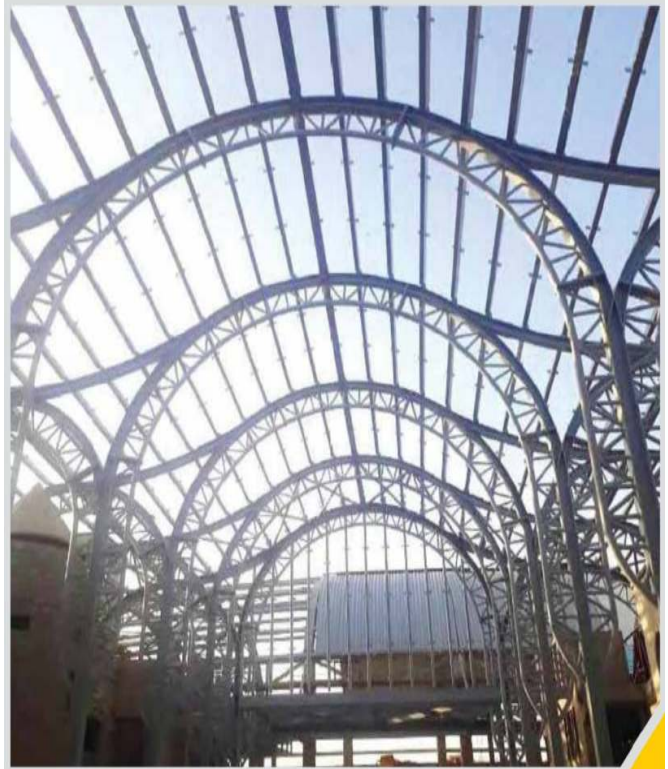

STEEL WORK



BRIDGES

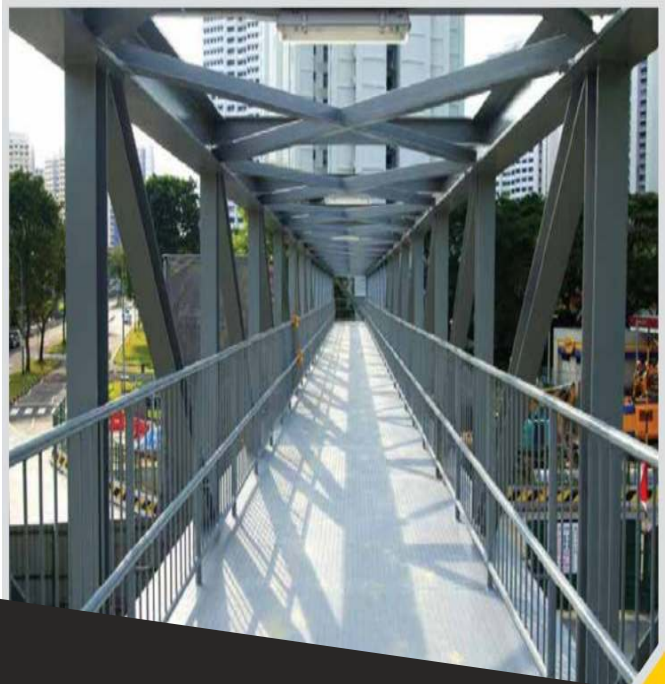

*"our engineering - your solution"*



# Projects Gallery

MEZZANINE FLOOR STEEL STRUCTURE

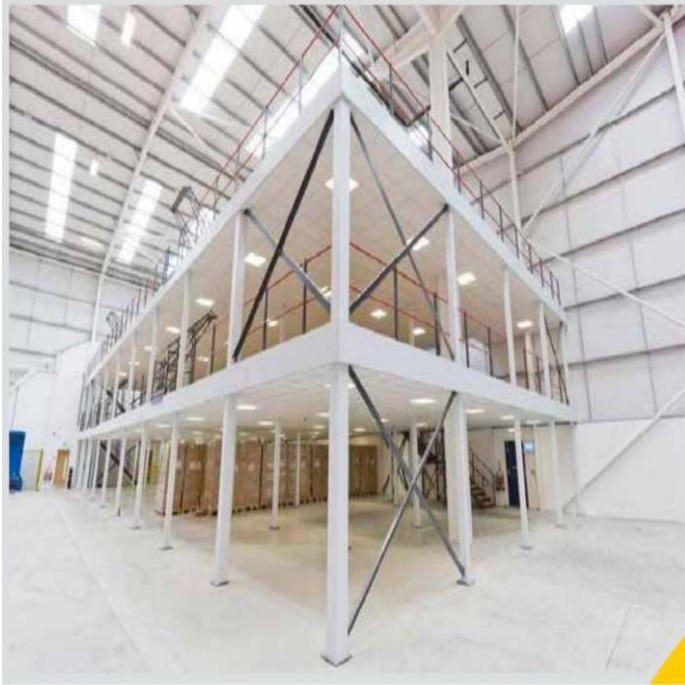

MEZZANINE FLOOR STEEL STRUCTURE



MEZZANINE FLOOR STEEL STRUCTURE



LIFT STRUCTURE FRAME



WAREHOUSE STORAGE SOLUTIONS



*"our engineering - your solution"*



# Projects Gallery

CIRCULAR PERGOLA



MASHRABIYA SCREEN



ACP CLADDING



STEEL FENCE



MASHRABIYA SCREEN



ALUMINIUM PERGOLA



*"our engineering - your solution"*



# Projects Gallery

**CANTILEVER - STAIRCASE**



**STRUCTURAL - STAIRCASE**



**STRUCTURAL - STAIRCASE**

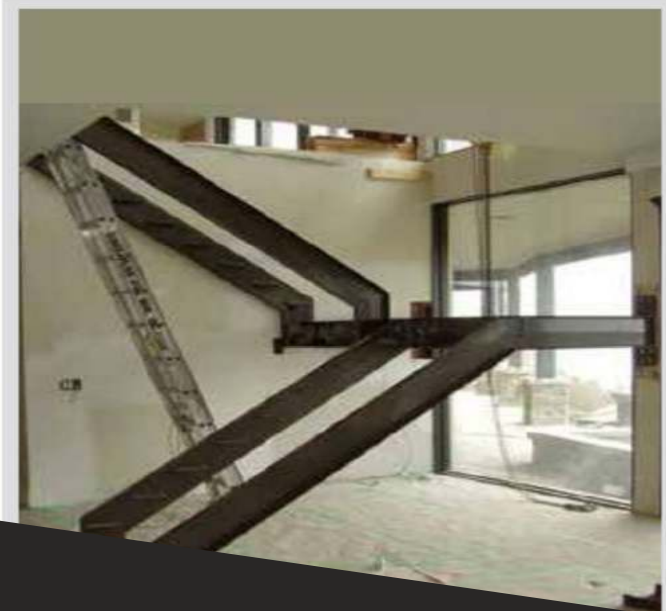

**SPIRAL - STAIRCASE**

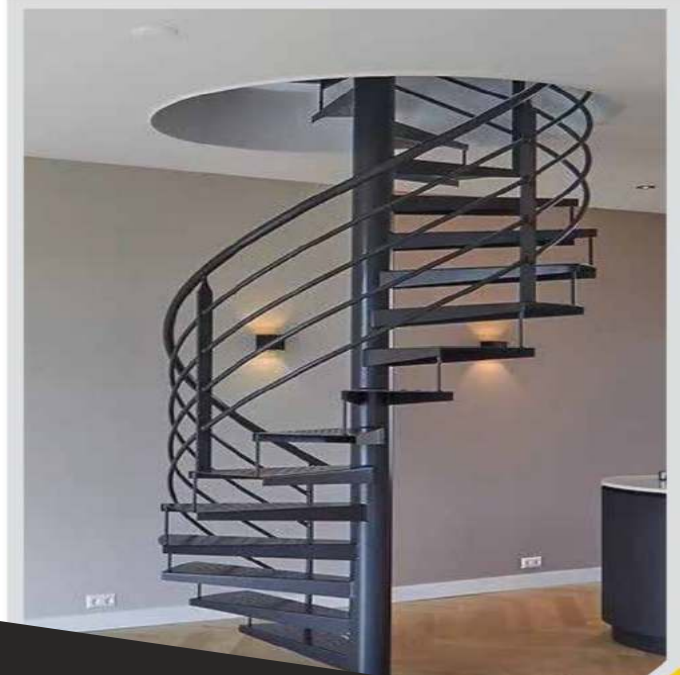

*"our engineering - your solution"*

# Projects Gallery

ALUMINIUM PERGOLA



METAL GATE



ALUMINIUM PERGOLA



ALUMINIUM PERGOLA



SPIRAL - STAIRCASE



CAGE LADDER



*"our engineering - your solution"*



# Projects Gallery

AUTOMATIC SLIDING GATE



STRUCTURAL CANOPY



AUTOMATIC SLIDING GATE



HINGE GATE



CANOPY SS CLADDING



*"our engineering - your solution"*

# Projects Gallery

HAND RAILS



HAND RAILS



*"our engineering - your solution"*



# Projects Gallery

HAND RAILS



STAINLESS STEEL GLASS HANDRAIL



STAINLESS STEEL HANDRAIL



MS HAND RAILS

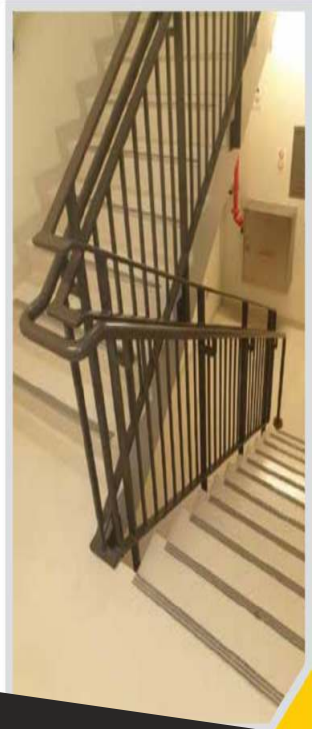

*"our engineering - your solution"*



# Projects Gallery

MS HAND RAILS



GLASS FENCE

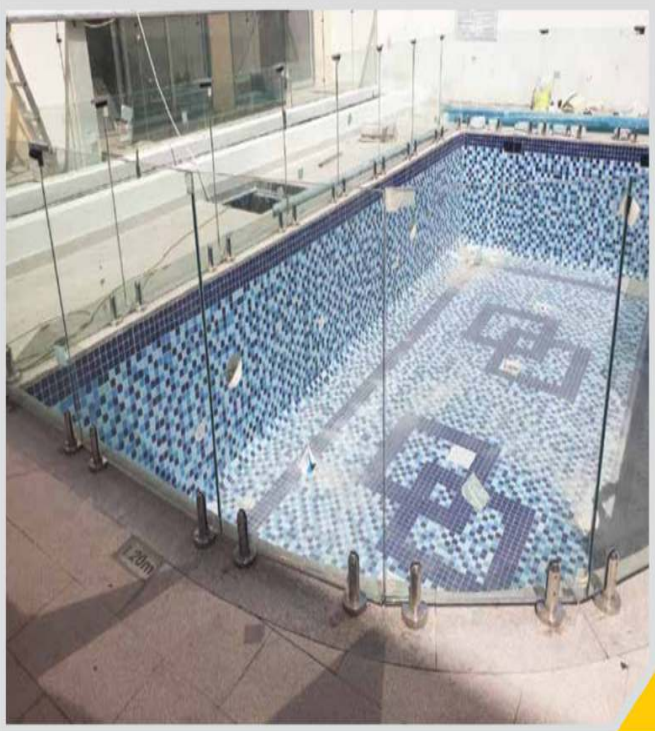

STAINLESS STEEL GLASS HANDRAIL



CYCLE RAC



GLASS PARTITION



GLASS PARTITION



*"our engineering - your solution"*



# Projects Gallery

**STAINLESS STEEL BOLLARDS**



**GLASS & SS CURVE HAND RAIL**

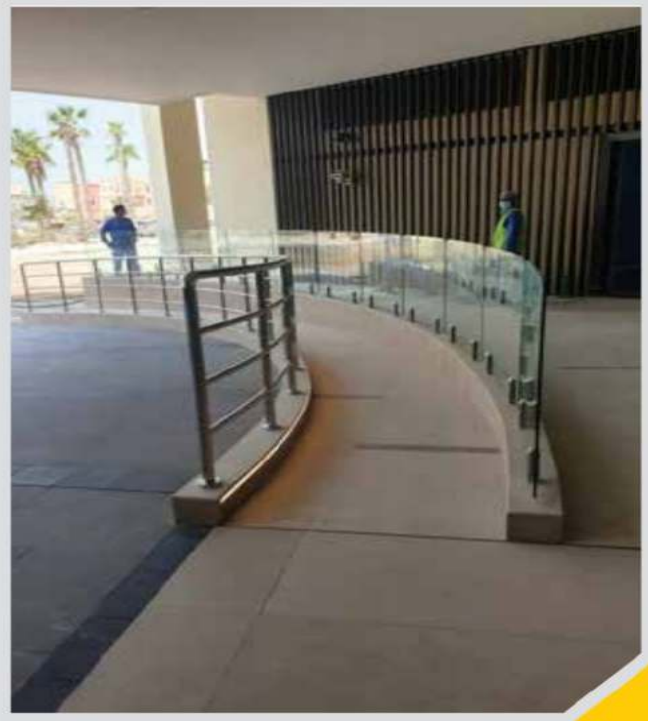

**SS FOOT RAIL**



**GLASS HANDRAILS**



*"our engineering - your solution"*

# Quality Assurance Management Systems

## QUALITY ASSURANCE



### Training of employees on quality aspects

Paying close attention to the importance of the human factor in achieving high quality, we define for each position a specific quality control directive which must be followed carefully. Additionally, group trainings are carried out regularly regarding new products, as well as re-trainings for existing ones.

It is our philosophy to place every employee in the position of the quality controller and enhance personal responsibility for efficient quality control.

In addition, we use a digital information system, through which any acquired experience in production can be recalled digitally, whenever a particular product is manufactured. Finally, special quality control executives, through their continuous presence at various production stages, educate and retrain our people on a permanent basis.



#### QUALITY MANAGEMENT SYSTEM

According to the international standard ISO 9001-2015 by INTERCERT By implementing an advanced Quality Management System we ensure the high quality of our products and services in order to have satisfied and dedicated customers. Specifically, Metal & Aluminum applies its Quality Management System regarding the design, Fabrication & Installation of architectural aluminum , glass & Metal Works.

#### FACTORY PRODUCTION QUALITY CONTROL

At GST Saudi Co. we fully understand the significance of Quality in our work. We have a firm belief that superior quality is the one and only way by which we can sustain and enjoy long term relations with our clients.

Provision of quality is the only approach by which a firm becomes a market leader of their industry. Therefore, we have a strict policy in place that leaves no stones unturned when it comes to delivering extra ordinary class of work.

#### POWDER COATING QUALITY

The quality control and certification of powder coating for aluminum & metal products is determined by the specifications of the AAMA Standards.

#### ENVIRONMENTAL MANAGEMENT SYSTEM

According to the international ISO 14001-2015 by INTERCERT. The certificate ensures the harmonious coexistence of aluminum and metal activities with the natural environment. aluminum & metal has established and applied from 2002 a certified Environmental Management System in accordance to the international standard ISO 14001:1996 regarding the extrusion of aluminum, Metal, powder coating, wood imitation surface treatment and the production of thermally insulated profiles.

The following are the main points that we use in order to assess and maintain quality of work.

- Overall satisfaction of our customers
- Time/Quality/Cost/Service
- Fulfillment of the contractual requirements
- Quality systems should meet international set standards
- Ensure that only the material specified by the client is used
- Improvement of quality through innovative technology
- Implementation of "Prevention before correction" strategy. This reduces and limits the overall probability of mistakes.



INTERCERT



INTERCERT



INTERCERT



ACCREDITED  
Management Systems  
Certification Body  
MCCB-121



# ISO Certificate 9001-2015



## CERTIFICATE OF REGISTRATION

INTERCERT hereby certifies that the Quality Management System of

### General Solution Pvt. Ltd. Co.

H. Office Al Rabi St, Building-1, P.O Box: 3218- Riyadh - 13312,  
Kingdom of Saudi Arabia

Has been successfully assessed as per the requirements of

### ISO 9001:2015

For the scope of

**HEAVY STRUCTURAL STEEL FABRICATION AND ERECTION WORKS, STAINLESS STEEL & STEEL DECORATION WORKS, ALUMINUM WORKS, WOODEN WORKS, FITOUT WORKS, GLASS WORKS, MEP AND DUCTING WORKS, FIRE FIGHTING WORKS, TRACKING SYSTEMS, ELECTRICAL WORKS.**

Initial Certification Date : December 08, 2022  
Certificate Issue Date : December 08, 2022  
Surveillance Validity Date : December 07, 2023  
Recertification Date : December 07, 2025

Registration Number: IC-QM-2212059

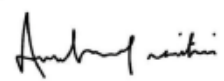

  
Issued on behalf of InterCerti  
Head - Certifications



The validity of this certificate can be verified at [www.intercert.com](http://www.intercert.com) or through email at [info@intercert.com](mailto:info@intercert.com). This certificate is the property of INTERCERT INC, 2001 Timberloch Place - Suite 500, The Woodlands, Texas 77380, United States and must be returned on request.

*"our engineering - your solution"*

# ISO Certificate 14001-2015



## CERTIFICATE OF REGISTRATION

INTERCERT hereby certifies that the Environmental Management System of

### General Solution Pvt. Ltd. Co.

H. Office Al Rabi St, Building-1, P.O Box: 3218- Riyadh - 13312,  
Kingdom of Saudi Arabia

Has been successfully assessed as per the requirements of

### ISO 14001:2015

For the scope of

**HEAVY STRUCTURAL STEEL FABRICATION AND ERECTION WORKS, STAINLESS  
STEEL & STEEL DECORATION WORKS, ALUMINUM WORKS, WOODEN WORKS,  
FITOUT WORKS, GLASS WORKS, MEP AND DUCTING WORKS, FIRE FIGHTING  
WORKS, TRACKING SYSTEMS, ELECTRICAL WORKS.**

Initial Certification Date : December 08, 2022  
Certificate Issue Date : December 08, 2022  
Surveillance Validity Date : December 07, 2023  
Recertification Date : December 07, 2025

**Registration Number: IC-EM-2212060**

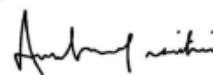

Issued on behalf of InterCert  
Head - Certifications



The validity of this certificate can be verified at [www.intercert.com](http://www.intercert.com) or through email at [info@intercert.com](mailto:info@intercert.com). This certificate is the property of INTERCERT INC, 2001 Timberloch Place - Suite 500, The Woodlands, Texas 77380, United States and must be returned on request.

*"our engineering - your solution"*

# ISO Certificate 45001-2015



*"our engineering - your solution"*



# QHSE - Policy



*"our engineering - your solution"*

# Quality Policy:

**GST/ QS is a multidisciplinary construction company to provide products and services at the highest quality standards that meet or exceed customer requirements and in accordance with applicable international standard**

## **:Our Quality policy Commitment is based upon**

- ✓ Complying with the requirements of ISO 9001
- ✓ Continually improving our Quality management system
- ✓ Establishing quality objectives and periodically reviewing performance
- ✓ Focusing on process improvement initiatives
- ✓ Providing safe and healthy work environment
- ✓ Developing employee skills and increasing their contribution through effective training
- ✓ Ensuring our suppliers and contractors meet our Quality requirement



**Engr. Asif Mehmood**  
**C.E.O**

*"our engineering - your solution"*



# HSE Objectives:

- The systematic identification of risks to health and safety, and implementation of measures to control risk to an acceptable level through the Hazards and Effects Management Process
- In consultation with employees, periodically setting and publishing specific health and safety targets. Progress towards achieving the targets will be continuously monitored by the Senior Management Team.
- Providing appropriate financial and physical resources to implement this policy.
- Recognizing that the management of health and safety is a prime responsibility of line management. The company depends on the co-operation, support and commitment of all employees to achieve the objectives of this policy, and compliance with the policy is a condition of employment.
- Devote sufficient resource to ensure environmentally friendly performance.
- **In order to encourage the full commitment of employees, the company will ensure that:**
  - a. Employees or their representatives are involved and consulted on matters of health and safety.
  - b. All employees at all levels are aware of their general and specific responsibilities for health and safety.
  - c. All employees receive appropriate information and training and are competent to carry out their duties and responsibilities.
  - d. This policy and its objectives are communicated, understood, implemented and maintained at all levels in the organization. This will be achieved by periodic review and auditing of this system to ensure its adequacy and effectiveness.
  - e. The right of any employee to intervene in unsafe situations is upheld and encouraged without detriment to the employee.

# Health, Safety & Environment Policy

**GST / QS is a multidisciplinary construction company based in KSA**

Protecting employees and third parties from ill health, injury or harm together with the promotion of employee well-being and avoidance of damage to the environment is an essential part of GST/QS operation philosophy.

The Senior Management Team is committed to reducing Health, Safety and Environment (HSE) risks to a level which is As Low as Reasonably Practicable (ALARP) and maintain a high standard of HSE performance throughout all company operations. Compliance with KSA& the Region Law and recognized industry best practice is the minimum acceptable standard, with continuous, cost-effective improvement in our performance.



## Environmental and Social Management System Manual

### Table of Contents

1.	INTRODUCTION
1.1	PURPOSE
1.2	SCOPE AND BOUNDARY
2.	ENVIRONMENTAL AND SOCIAL POLICY
3.	ESMS FRAMEWORK

*"our engineering - your solution"*

# Introduction

## 1.1 PURPOSE

In action to pursue the corporate vision of a major sustainability Thai energy company with full commitment towards environment protection and social development, this Environmental and Social Management System (ESMS) manual has been established. The manual sets out management requirements for environmental, occupational health, safety and social (ES) issues present throughout project's life cycle. In addition to adhering with international standards such as International Organization for Standardisation (ISO) 14001 Environmental Management System, ISO 45001 Occupational Health and Safety as well as the World Bank International Financial Corporation (IFC) Performance Standards as illustrated in Figure 1-1 below.

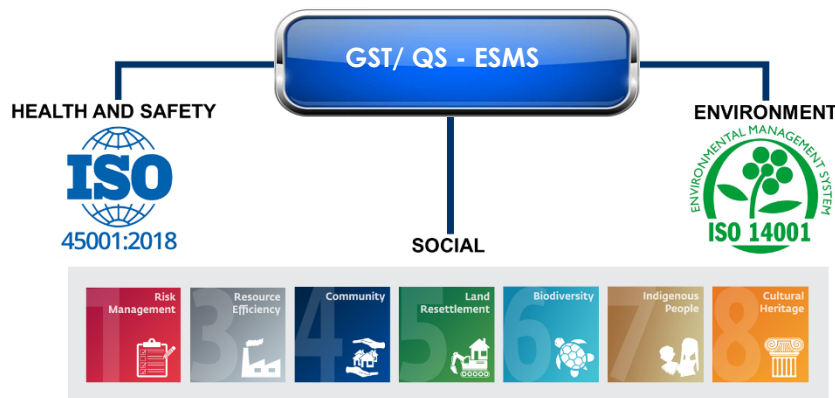

**Figure 1-1 Scope of ESMS**

Primarily, the manual defines a risk-based systematic approach in order to ensure that business risks are minimized while also creating opportunities. Controls, mitigation measures, monitoring of results, inspecting and reviewing are additional processes captured for excellent performance. Whereby ultimately, aiding the prevention of project delays, meeting requirements which GST/QS is obliged to and earning the social license to operate.

The ESMS manual is structured chronologically according to the project stage- project development, construction, operation and asset retirement respectively. Through which each requirement details the intention and steps necessary.

## 1.2 SCOPE AND BOUNDARY

This Environmental and Social Management System takes into account the impact on the environment, occupation health and safety of workforce as well as the community and social issues of the public. Activities and services addressed under the scope are those provided at sites in which GST/QS has controlling power. This includes activities and services conducted in the following project phases:

- ; Feasibility studies      ■
- ; Project design      ■
- ; Due-diligence, mergers and acquisitions      ■
- ; Project development and construction      ■
- ; Operations, business facilities and maintenance      ■
- ; Asset retirement      ■
- External providers (i.e. key business partner, suppliers, and contractors at GST/QS site)      ■

*"our engineering - your solution"*



# ENVIRONMENTAL AND SOCIAL POLICY

ES Policy is established, endorse, communicated and made available to all employees. The policy shall be reviewed annually and modified to incorporate changes as arising from change and progress of the Company business.

## Environmental and Social Policy

*GST/QS is committed to operating the power business with the highest responsibility towards society, community and environment ensuring a sustainable business operation.*

*Therefore, GST/QS is committed to:*

- *Comply with environmental and social regulatory requirements of the host country;*
- *Control, protect and mitigate environmental impacts imposed on the ecosystem and biodiversity. While continuously controlling emissions at power source to manage greenhouse gas in our operation which effects the community and stakeholders;*
- *Communicate environmental and social policy, strategy and direction to all employees and relevant stakeholders;*
- *Encourage participation among business partners, suppliers and contractors minimize environmental, health and safety and community issues from operation and transportation activities;*
- *Encourage and develop innovation for sustainable environment, whereby including programmes for community development.*
- *Ensure appropriate allocation of resources for managing site's environmental, social and occupational health and safety aspects;*
- *Support knowledge/ experience sharing between facilities and promote good environmental and social culture and behaviour throughout the organization; and*
- *Regularly review the environmental and social performance and publically report achievements to encourage continuous improvement.*

*GST/QS understands that an effective environmental and social management can directly impact the overall performance of business operation. Therefore, GST would like all employees, operators, contractors and other business partners to cooperate in a harmonious coexistence with local communities and the environment.*

# ESMS Framework

GST/QS ESMS Frameworks overarching ES requirements integrated into each of the project phases from project development to asset retirement. This is to ensure that GST/QS considers, reviews, assesses and mitigates potential ES impacts from all business activities. ESMS framework is illustrated in Figure 3-1 below

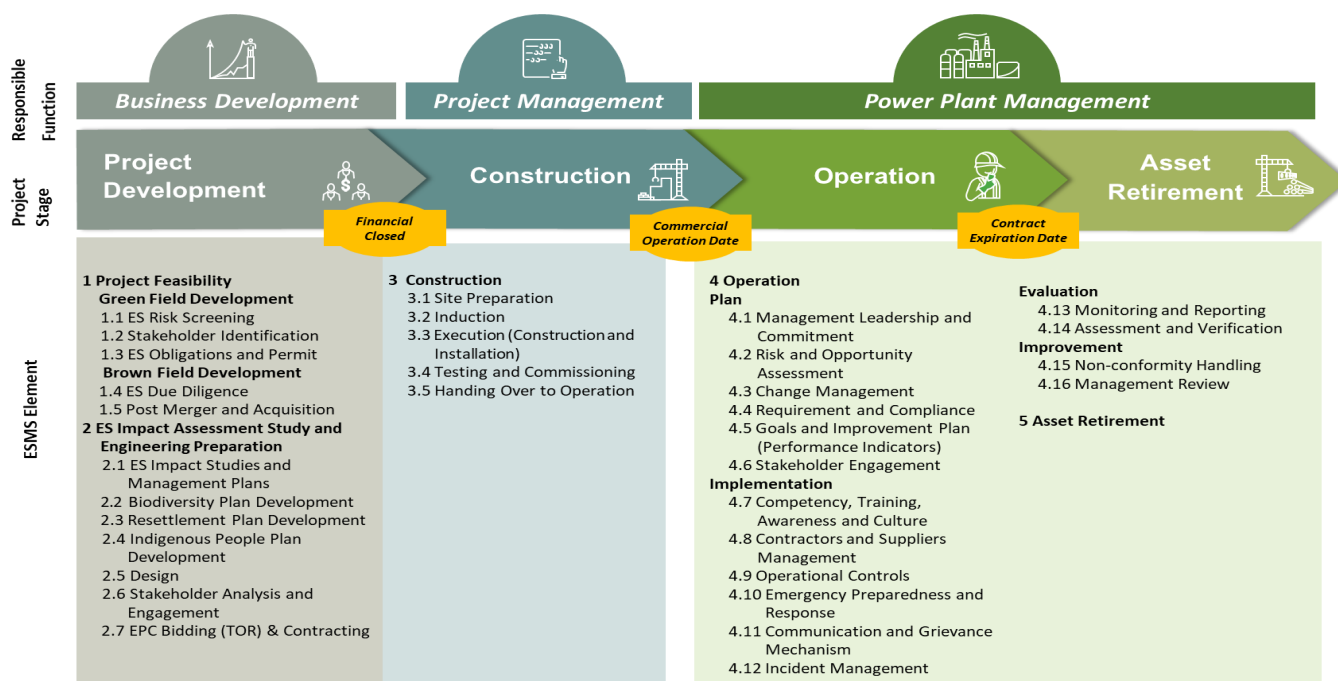

**Figure 3-1 GST/QS ESMS Framework**

ES indicators related to each phase are summarized below, but not limited to, as follows.

- ES Indicators for Business Development phase
  - Key ES risks and opportunities influence to business decision identified
  - Key stakeholders' views and interests considered in the scoping of ES impact assessment study
  - ES licenses/ permits and their timelines incorporated into an overall project master plan
  - Required ES Studies e.g. EIA/IEE/ESIA approved against the overall project master plan
- ES Indicators for the Construction phase
  - Number of formal/written complaints unaddressed
  - Number of complaints impacting the project schedule
  - Review of detailed design as per project ES specifications completed
  - ES Management Plans integrated into EPC contractor's Management Plan
  - ES performance of EPC contractors during construction activities

*"our engineering - your solution"*

# Equipment List

SR #	<u>Descriptions</u>	Unit	<u>Quantity</u>
1.	Shearing Machine	Nos	02
2.	Bending Machine	Nos	02
3.	Punching Machine	Nos	05
4.	Laser Machine	Nos	03
5.	Plasma Cutting	Nos	01
6.	CNC Machine	Nos	03
7.	Roller Machine	Nos	02
8.	Table Drill Machine	Nos	09
9.	Angle Cutting Machine	Nos	10
10.	Angle Cutter	Nos	07
11.	Big Welding Machines	Nos	12
12.	Small / Portable Welding Machines	Nos	16
13.	Mig Welding Machines	Nos	07
14.	Tig Welding Machines	Nos	08
15.	Automatic Welding Machines	Nos	01
16.	SS Polishing Machine	Nos	10
17.	Automatic Cutting Machines	Nos	06
18.	Grinding Machines	Nos	18
19.	Big Hand Grinder	Nos	12
20.	Cable Drums	Nos	24
21.	Forklift Machine (05 Ton Capacity)	Nos	01
22.	Big Size Dyna	Nos	02
23.	Excavator	Nos	03

*"our engineering - your solution"*



# Machinery Pictures



BYSTRONICS 4KW LASER MACHINE



Nukon fiber laser - (02Nos)



SHEARING MACHINE



Press Machine (02 Nos)



PLASMA CUTTING MACHINE



Laser Welding Machine (02 Nos)

*"our engineering - your solution"*

# Machinery Pictures



PIPE NOTCHING MACHINE



PIPE ROLLING MACHINE



PUNCHING MACHINE



POLISHING MACHINE



PLATE ROLLING MACHINE



RADIAL DRILL MACHINE



ALL IN ONE WELDING MACHINE



ARC WELDING MACHINE



HYDRAULIC PRESS MACHINE

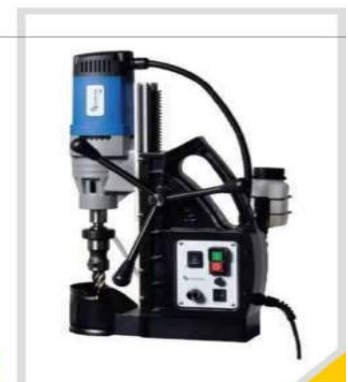

MAGNETIC DRILLING MACHINE

*"our engineering - your solution"*

## Our Clients



*"our engineering - your solution"*



# Our Clients



*"our engineering - your solution"*

# Our Clients



*"our engineering - your solution"*



# شركة الحلول العام للمقاولات General Solutions Contracting Co. "One Stop Solution"

## CONTACT US



Head Office Al Rabi Street, Riyadh - Building -1  
P.O. Box: 3218 - Riyadh - 13312 - Saudi Arabia  
C.O.C # 816029 | C.R. #: 1010875482 | KSA



+966 11 444 3207 (Tel)  
+966 59 611 6433 (cell)  
+966 11 444 3368 (Fax)



sales@gstsaudi.com  
info@gstsaudi.com  
contacts@gstsaudi.com

[www.gstsaudi.com](http://www.gstsaudi.com)

*"our engineering - your solution"*