

2025 Cumberland County Fair

Home Arts Exhibitor Book

Hosted by: Cumberland County Cooperative Fair Association,
Rutgers Master Gardeners of Cumberland County and Cumberland County 4-H

July 8 - 12, 2025
Cumberland County Fairgrounds
3001 Carmel Road, Millville, NJ



Funding has been made possible in part by the New Jersey State Council on the Arts/Department of State and the Cumberland County Board of Commissioners through the Cumberland County Cultural and Heritage Commission.



CUMBERLAND COUNTY
Cultural & HERITAGE
COMMISSION



Funds were provided by the Cumberland County Board of Agriculture. The number one agricultural county in New Jersey.

Cumberland County
Board of Agriculture
Garden spot of the Garden State

Cumberland County Cooperative Fair Association

P.O. Box 1423, Millville, NJ 08332 • 856-825-3820

OFFICERS

JoAnne Kowalski -President
Robin Ricci-Vice President
Karen LaValle-Treasurer
Leah April-Secretary

DIRECTORS

Adam April
Larry April
Steve Bartleson
Brandon Charlesworth
Bobby Porter
Don Schultz
Susan Schultz
Janet Levari

MASTER GARDENERS LIAISON

Kaylynn Hyson

4-H LIAISON

De'Ann James-Burger

Cumberland County Fair Schedule

July 8 - 12, 2025

Fair Hours: Tuesday 4:00 PM - 10:00 PM
Wednesday 2:00 PM - 10:00 PM
Thursday 4:00 PM - 10:00 PM
Friday 4:00 PM - 10:00 PM
Saturday 11:00 AM - 11:00 PM

Thursday: Free Day for Senior Citizen Day 65 & older
Vets Day (with ID)

FEATURES

- 4-H Events & Shows ALL WEEK - day and evening
- 4-H Chicken & Pork Barbecue (Fri.)
- Activities for Children
- Amusement Rides (Tues.-Sat.)
- Butterfly Exhibit (Wed-Sat.)
- Demolition Derby (Sat.)
- Food Trucks & Concessions
- Free Entertainment
- Exhibits
- Fireworks Wednesday
- Give Aways
- Pony Rides & Petting Zoo

Table of Contents

General Rules and Regulations.....	1
Painting - Water Colors	2
Painting-Oil & Acrylic	2
Drawing	2
Needlepoint or Petit Point.....	3
Counted Cross Stitch.....	3
Crocheting	3
Knitting.....	3
Embroidery	4
Quilting	4
Other Handwork	4
Woodworking.....	5
Flowers	5
Recycled Art	5
Crafts	6
Photography - Color or Black & White.....	6
Desserts	7
Breads, Rolls, Muffins & Biscuits.....	7
Vegetables.....	8
Canning	8
Herbs	8
Home Arts Entry Form.....	9

Home Arts Exhibits

GENERAL RULES AND REGULATIONS

- One entry per class.
- Entry form should be mailed or emailed in by June 30th, 2025:
Rutgers Cooperative Extension 291 Morton Ave, Millville, NJ 08332
heatherco@cumberlandcountynj.gov
- Entries will be accepted on the day of drop off with a completed entry form.
- Bring exhibits to the 4-H Building (Red Barn) on Monday, July 7th, between 4:00 and 7:00 PM. Exception: All food must be dropped off on Tuesday, July 8th between 9:00 and 11:00 AM. Any items that are dropped off after 11:00 AM on Tuesday will not be judged and get a participant ribbon only. Judging will be Tuesday, July 8th after 11:00 AM. Please call Heather at 856-451-2800 press 1 with any drop off questions.
- All classes are open to non-professional men and women.
- Age categories: **Youth** - 8 and under, 9 - 13, 14 - 18, **Adult**- 19+
- No entry fees will be charged.
- All entries must be the result of this past year's work.
- Each item entered must have an exhibitors tag
- Every reasonable precaution is taken to protect entries while at the fairgrounds, but all entries are at the risk of the exhibitor.
- Each exhibit must be in the quantity and number as required.
- Judges' decisions are final. Each entry is judged on its own merit.
- One Grand Champion for adult and youth, One Best of Show for adult and youth, First Premium for adult and youth. Premiums will be awarded for each division.
- All exhibits must be picked up at the fairgrounds between 8:00 PM and 10:00 PM, Saturday, July 12th or 10:00 AM and 1:00 PM, Sunday, July 13th. To pick up any items not picked up by Sunday, please call 856-451-2800 press 1.

Funding has been made possible in part by the New Jersey State Council on the Arts/Department of State and the Cumberland County Board of Commissioners through the Cumberland County Cultural and Heritage Commission.

DIVISION 1 - Painting - Water Colors

Classes

- Landscape
- Seascape
- Still Life - Inanimate Object
- Portrait - Human
- Animals
- Wildlife



DIVISION 2 - Painting -Oil & Acrylic

Classes

- Landscape
- Seascape
- Still Life - Inanimate Object
- Portrait - Human
- Animals
- Wildlife
- Other

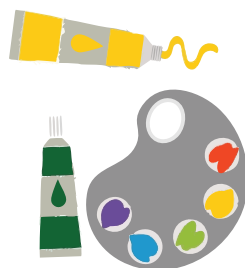

DIVISION 3 - Drawing

Classes

- Landscape
- Seascape
- Still Life - Inanimate Object
- Portrait - Human
- Animals
- Wildlife
- Other

Medium

- Pen & Ink
- Pencil
- Charcoal
- Pastel
- Crayon
- Chalk
- Markers
- Other



Painting/Drawing Rules

- No “paint-by-number” paintings and no kits.
- Size limit 30” x 50”.

DIVISION 4 - Needlepoint or Petit Point

Classes

- Framed Picture
- Pillow
- Household accessory
- Other

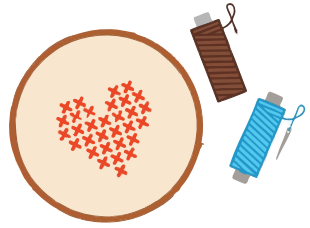

DIVISION 5 - Counted Cross Stitch

Classes

- Large Article
- Small Article
- Sampler
- Framed Picture
- Pillow
- Other



DIVISION 6 - Crocheting

Classes

- Afghan
- Blanket - Small & Large
- Clothing items - Adult or Child
- Mittens, Hat or Scarf
- Edged piece
- Pillow
- Other

DIVISION 7 - Knitting

Classes

- Afghan
- Blanket - Small and Large
- Clothing Items - Adult or child
- Mittens, Hat or Scarf
- Pillow
- Other

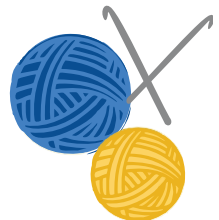

DIVISION 8 - Embroidery

Classes

- Household items
- Clothing
- Picture
- Other

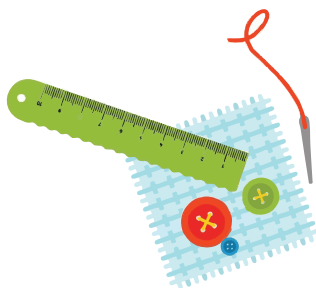

DIVISION 9 - Quilting

Classes

- Hand quilted
 - Full-Sized Quilt
 - Crib Quilt
 - Wall Hanging
 - Pillow
 - Clothing Article
 - Other
- Machine Stitched
 - Full-Sized Quilt
 - Crib Quilt
 - Wall Hanging
 - Pillow
 - Clothing Article
 - Other



DIVISION 10 - Other Handwork

Classes

(Any article demonstrating the following techniques)

- Trapunto
- Bargello
- Smocking
- Candlewicking
- Crewel
- Swedish Embroidery
- Liquid Embroidery
- Other



DIVISION 11 - Woodworking

Classes

- Decorative item
- Furniture
- Bird houses/feeders
- Signs and lawn ornaments
- Doll houses
- Carving
- Wooden Toy
- Other



DIVISION 12 - Flowers

Classes

- Arrangements
 - Mixed Flowers
 - Wild Flowers and/or seeds, berries, etc.
 - Any Flower of One Variety
 - Dried
 - Miniatures
 - Artificial
 - Other



Flowers Rules

- Live entry must be cared for by exhibitor.
- All containers should be clean and marked on the bottom with the name of the owner.

DIVISION 13 - Recycled Art

Classes

- Paper
- Plastic
- Glass
- Combo



Recycled Art Rules

- Made from recycled materials

DIVISION 14 - Crafts

Classes

- Metal Work
- Ceramics
- Basket weaving
- Leather work
- Macramé
- Tole Painting
- Holiday/Seasonal Item
- Stenciling
 - Wood
 - Fabric
 - Decorated T-Shirts
 - Other
- Jewelry
- Pottery
 - Hand Building
 - Wheel
- Other



DIVISION 15 - Photography - Color or Black & White

Classes

- Portrait - People
- Landscape
- Still Life - inanimate objects
- Seascape
- Wildlife
- Nature
- Scenery
- Farm Animals



Photography Rules

- One entry per class
- Minimum prints 5"x7" and maximum 11"x14."
- Must be mounted in a cut-out mat.

DIVISION 16 - Desserts

Classes

- Cakes
- Cupcakes (need 6 entered)
- Decorated Cake Division
 - Pre-shaped or molded pan
 - Decorated, round or square
 - Gingerbread or cookie house
 - Cut-up (forming a design)
- Pies
- Cookies (need 6 entered)
- Pastry



DIVISION 17 - Breads, Rolls, Muffins & Biscuits

Classes

- Bread
- Rolls (need 6 entered)
- Muffins (need 6 entered)
- Biscuits (need 6 entered, Dropped or rolled)
- Other



Baked Goods Rules

- All foods must be wrapped, cool before wrapping. Baked goods may be on paper plates. Be sure to put your name on bottom of pie tin or cake plate.
- Recipe should be included with all exhibits.
- Cakes for the decorated classes are to be entered on cardboard.
- To cut down on waste, we will display only a portion of the item.
- The rest may be picked up by the entrant after judging at 5 PM on Tuesday. The only exception will be decorated cakes.
- No mixes may be used.

DIVISION 18 - Vegetables

Classes

- Root
- Greens
- Others



Vegetable Rules

- All entries must have been grown and selected by exhibitor.
- Each entry must consist of a single variety correctly named.
- Vegetables will be judged on quality and appearance.

DIVISION 19 - Canning

Classes

- Canned Vegetables
- Canned Fruits
- Jams & Jellies
- Pickles
- Relishes
- Salsa
- Other



Canning Rules

- All items must have been canned in the past 12 months.
- Each entry needs two of the same item, one will be opened.

DIVISION 20 - Herbs

Classes

- Flavoring (Live or Dry)
- Other



Herb Rules

- All entries must have been grown and selected by exhibitor.
- Each entry must consist of a single variety correctly named.
- Herbs will be judged on quality and appearance.
- Allowed more than one class entry

Home Arts Entry Form

Entry form due June 30th or day of drop off. Only one copy of this form need be submitted.

Drop off or mail entry form to: Rutgers Cooperative Extension- 291 Morton Ave, Millville, NJ 08332

Email to: heatherco@CumberlandCountyNJ.gov

_____ 8 and under _____ 9 - 13 _____ 14 - 18 _____ **Adult- 19+**

Name_____	Phone # _____
-----------	---------------

Email _____ Address _____

[illegible]

Send registration form to heatherco@cumberlandcountyNJ.gov

Entry form due June 30th

For more information please contact: Heather Cooper

856-451-2800 ext. 27110

Funding has been made possible in part by the New Jersey State Council on the Arts/Department of State and the Cumberland County Board of Commissioners through the Cumberland County Cultural and Heritage Commission.

Funds were provided by the Cumberland County Board of Agriculture. The number one agricultural county in New Jersey.

Cooperating Agencies: Rutgers, The State University of New Jersey, U.S. Department of Agriculture, and County Boards of Chosen Freeholders. Rutgers Cooperative Extension, a unit of the Rutgers New Jersey Agricultural Experiment Station, is an equal opportunity program provider and employer.



RUTGERS UNIVERSITY
Cooperative Extension
of Cumberland County
New Jersey Agricultural Experiment Station

