

**SECTION A-A (AVALON ST.)**  
(EXISTING PUBLIC STREET)  
(COUNTY OF RIVERSIDE 60' R/W LOCAL ST. STD. NO. 105)  
NTS

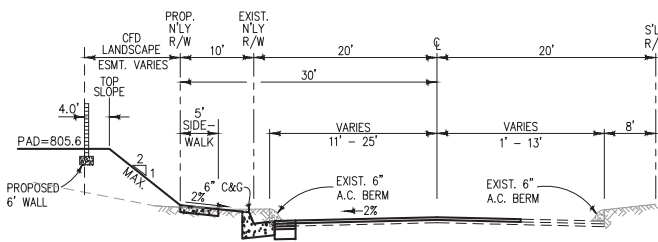

**SECTION B1-B1 (36TH ST.)**  
(EXISTING PUBLIC STREET)  
(COUNTY OF RIVERSIDE 60' R/W LOCAL ST. STD. NO. 105)  
NTS

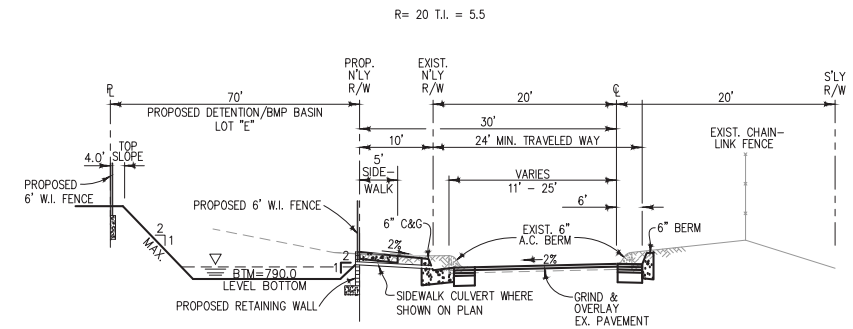

**SECTION B2-B2 (36TH ST.)**  
(EXISTING PUBLIC STREET)  
(COUNTY OF RIVERSIDE 60' R/W LOCAL ST. STD. NO. 105)  
NTS  
R= 20 T.I. = 5.5

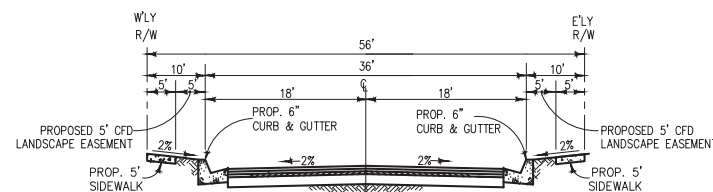

**SECTION C-C**  
(PROPOSED INTERIOR PUBLIC STREET)  
(COUNTY OF RIVERSIDE 56' R/W LOCAL ST. STD. NO. 105)  
NTS

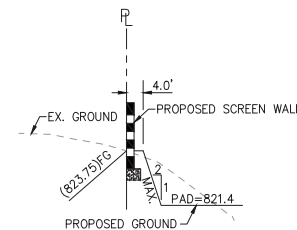

**SECTION D-D**  
NTS

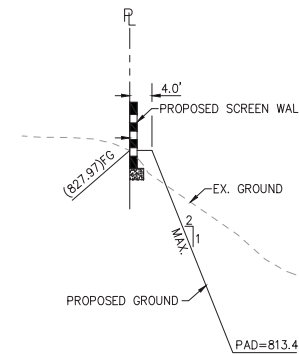

**SECTION E-E**  
NTS

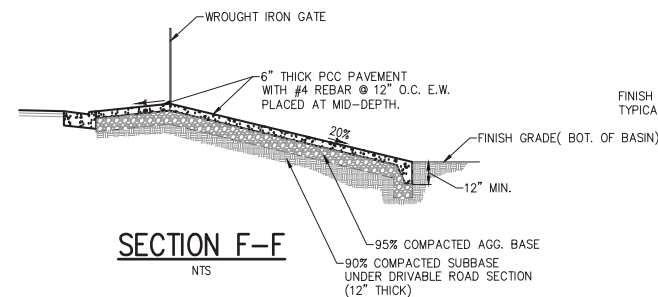

**SECTION F-F**  
NTS

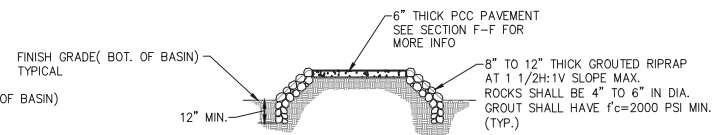

**SECTION G-G**  
NTS

NO WORK SHALL BE DONE ON THIS SITE UNTIL BELOW AGENCY IS NOTIFIED OF INTENTION TO GRADE OR EXCAVATE.  
**Underground Service Alert**  
Call: 811  
TWO WORKING DAYS BEFORE YOU DIG

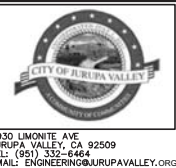

**IMPORTANT NOTE:**  
THE GRADING AND/OR IMPROVEMENT PLANS ARE APPROVED FOR A PERIOD OF TWO (2) YEARS FROM THE DATE SIGNED BY THE CITY ENGINEER. AFTER THE TWO (2) YEAR PERIOD HAS LAPSED, THE ENGINEER OF RECORD MAY BE REQUIRED TO SUBMIT AND PROCESS FOR CITY ENGINEER APPROVAL, UPDATED PLANS THAT COMPLY WITH THE MOST CURRENT CITY STANDARDS, PRACTICES, AND POLICIES.

MARK	DATE	INITIAL	DESCRIPTION	REC.	APPR	DATE
		E.O.R.	REVISION			

**CITY OF JURUPA VALLEY APPROVALS**  
RECOMMENDED: \_\_\_\_\_ DATE \_\_\_\_\_  
APPROVED: \_\_\_\_\_ DATE \_\_\_\_\_  
STEVE TORISO, P.E.  
CITY ENGINEER  
R.C.E. 64701

**CITY OF JURUPA VALLEY**  
TRACT MAP NO. 36649  
SECTIONS

ACCT. NO. \_\_\_\_\_  
SHEET **4** OF **7**  
CITY I. D. NO. **GP17-025**