

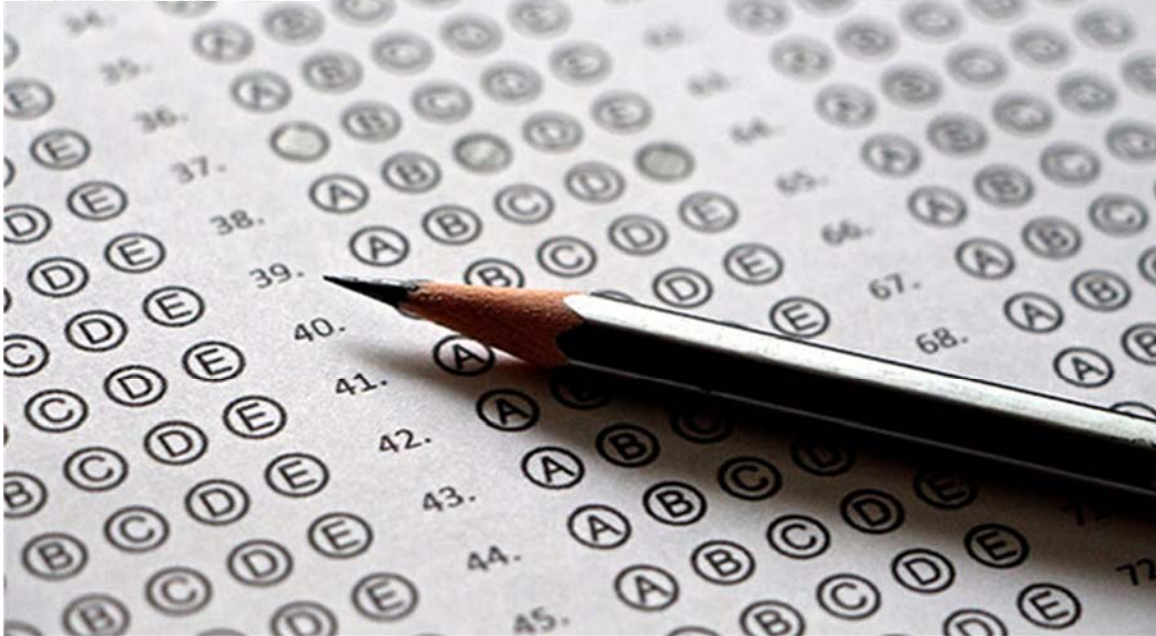

National Institute for the
Uniform Licensing of
Power Engineers, Inc.

IN PERSON TEST



June 14, 2022 at IUOE Local 95

4:00PM Sign In

5:00PM Testing Begins

**An application must be filled out and
returned before testing.**



www.niulpe.org

email:
processing@niulpeofpa.org

National Institute for the Uniform Licensing of Power Engineers, Inc.

NIULPE of PA, Inc.
P.O. Box 16285
Pittsburgh, PA 15242

Phone: (412) 276-4445 Fax: (412) 276-3085

Dear Applicant:

Enclosed is the information required to complete the application for the NIULPE, Inc. Power Engineers Certification. It is advisable that you take a few moments to read the attached information to understand the regulations and application process.

PLEASE NOTE THAT WE MUST RECEIVE YOUR APPLICATION AND FEES POST MARKED AT LEAST SIXTY (60) DAYS PRIOR TO YOUR EXAMINATION DATE.

Pre-registration is required for all applicants. If you apply for an examination, you will receive an acceptance letter confirming your class of examination, selected examination date and specific location of the examination.

If you have any questions, please feel free to direct them to our office at processing@niulpeofpa.org or (888) 648-5566.

Thank you for your interest and participation in establishing a national standard for Power Engineers.

Sincerely,

NIULPE, Inc.

Attached:

Regulations and Procedures/RP102

Regulations and Procedures/RP101

Application Instructions/AP110

Application, Part 1/AP108

Application, Part 2/AP109

Schedule "A"/SC001

Schedule "B"/SC002

NIULPE, Inc.

CERTIFICATION



Regulations and Procedures

NIULPE of PA, Inc.
PO Box 16285
Pittsburgh, PA 15242
Phone: (412) 276-4445
Fax: (412) 276-3085
www.niulpe.org

Email: processing@niulpeofpa.org



NIULPE, Inc.

REGULATIONS & PROCEDURES

TABLE OF CONTENTS

1.0	INTRODUCTION
2.0	CLASS OF CERTIFICATIONS
3.0	QUALIFICATIONS REQUIRED FOR POWER ENGINEER CERTIFICATIONS
4.0	EXAMINATION APPLICATION PROCESS
5.0	RECOMMENDED TOPICS OF STUDY
6.0	RECOMMENDED TEXT
7.0	SPECIAL NEEDS
8.0	NON-DISCRIMINATION POLICY
9.0	EXAMINATION SCHEDULE
10.0	REQUIREMENTS FOR EXAMINATION DATE
11.0	THE EXAMINATION
12.0	EXAMINATION REGULATIONS
13.0	EXAMINATION RESULTS
14.0	RE-EXAMINATION
15.0	RENEWALS
16.0	RE-ACTIVATION OF CERTIFICATION
17.0	RE-CLASSIFICATION EXAMINATION
18.0	RECIPROCITY
19.0	RESERVE
20.0	RETURNED CHECKS
21.0	DUPLICATE CERTIFICATES OR CARDS
22.0	SITE EXAMINATIONS
23.0	DISCLAIMER
24.0	FEE SCHEDULE
25.0	PRIVACY POLICY



1.0 INTRODUCTION

1.1 NIULPE, Inc.

The National Institute for the Uniform Licensing of Power Engineers, Inc. (NIULPE) is the only Internationally Recognized Third Party Certifier of Power Engineering Qualifications in the United States. Its goal is to improve safety and operating standards in the workplace of all operating organizations through certification of operator knowledge by the use of a rigorously created, validated and maintained series of examinations over a number of classifications.

NIULPE, Inc. is an incorporated not for profit, third-party certification organization that acts on an international level to establish standards for boiler firemen and water-tenders, engineers, operators, examiners, instructors, and the licensing agencies currently existing. In addition, NIULPE will accredit courses taught in Power Engineering and related Technologies which meet the NIULPE, Inc. minimum requirements. This organization has established standards to commission those technical and academic instructors of these technologies.

Recognition of this certification standard is both legislated and voluntary on the part of other licensing agencies, etc. It is, however, the only formal structure through which a person in power engineering or related technologies may establish a formal level of international competence and recognition.

1.2 The Power Engineer

A power engineer shall be defined as one skilled in the management of energy conversion. Power Engineers operate and maintain equipment essential to power generation, HVACR equipment, humidity control, and air conditioning in commercial facilities and industrial plants, institutions, power plants and other building complexes. Power Engineers perform as a responsible and technical expert in operating, maintaining and repairing engineering plants consisting of steam boilers, pressure vessels, internal combustion engines, steam engines, turbines, refrigeration and air conditioning equipment, generators, motors, pumps, compressors, distillation units and similar equipment.

When a power engineer becomes adequately educated, trained and certified, the power engineer has clearly established a recognized level of competency. Encouragement toward professional development and advancement is a requirement for today's workforce. Advancement in certification should move the power engineer closer to the management team thus allowing a performance generating a major return on the investment of their employer.

2.0 CLASS OF CORE CERTIFICATIONS

There are Six (6) Core Levels of Power Engineer Certifications and a number of Custom and Extracted Examinations. PLEASE SEE NIULPE, INC. [SCHEDULES "B" THROUGH "H"](#) FOR A COMPLETE LIST OF CERTIFICATIONS AND REQUIREMENTS: (NOT ALL CERTIFICATIONS MAY BE AVAILABLE IN YOUR AREA)

3.0 QUALIFICATIONS REQUIRED FOR POWER ENGINEER CERTIFICATION

An applicant must be able to read and write the English language. An applicant is required to qualify for the Class of Certification for which they are a candidate. Each Class is listed with the minimum requirements that an applicant needs to qualify. A listing of NIULPE Core and Extracted Certifications can be found on [Schedule "B"](#) with the requirements of each certification found on [Schedules "C" through "H"](#) at www.niulpe.org.

4.0 EXAMINATION APPLICATION PROCESS

A candidate for examination is required to complete an individual application and submit the applicable fee for each exam requested at least sixty days prior to their anticipated examination date.

Application Review: A commissioned NIULPE Examiner will review your application in accordance with NIULPE, Inc. requirements. Upon review and verification of the applicant's credentials, the applicant will be sent an **Examination Notice letter** that should be received 30 days prior to the requested exam date indicating whether the application has been approved. **The Examination Location information will be included.** Contact NIULPE, Inc. **only** if you **do not** receive your Examination Notice Letter within 25 days prior to your requested exam date.



Failure to provide the information requested may delay the processing of your application or even result in disqualification.

If you are not able to take the examination on the date you selected you **must** return your Examination Notice letter to NIULPE, Inc. post marked at least fourteen (14) days prior to the examination date. Your fees will be credited to the next scheduled examination and a **Re-Scheduled Examination Notice letter** will be sent to you. Failure to notify NIULPE, Inc. within the time period above or **failure to attend the Re-scheduled examination will result in forfeiture of the fees. In no case will the fees be refunded.**

5.0 RECOMMENDED TOPICS OF STUDY

NIULPE, Inc. International Power Engineering Standards are published in a syllabus for each class of examination. The Syllabi can be reviewed and downloaded at the NIULPE, Inc. Web site at: www.niulpe.org.

6.0 RECOMMENDED TEXT

NIULPE, Inc. publishes a list of recommended text and courseware on the NIULPE, Inc. Website at: www.niulpe.org.

7.0 SPECIAL NEEDS

The NIULPE, Inc. will accommodate any special needs required by an applicant to sit for their examination. All public examination locations are reviewed and verified compliant with the Americans with Disabilities Act (ADA). Any applicant requiring special needs must notify NIULPE, Inc. on a separate sheet contained within the applicant's application submission.

8.0 NON-DISCRIMINATION POLICY

NIULPE, Inc. individual commissioned Examiners, Proctors and/or Representatives do not discriminate on the basis of sex, age, national origin, handicap / disability or veteran status. This policy does not exclude any applicant from meeting the NIULPE, Inc. minimum requirements.

9.0 EXAMINATION SCHEDULE

A schedule indicating examination dates and geographical locations can be found on Form AP109, Part 2 of the application for your area. Supplemental examination notices will be issued by NIULPE, Inc. as required.

10.0 EXAMINEE'S REQUIREMENTS FOR THE EXAMINATION

You are required to bring the following for your scheduled examination date:

1. **Government issued photo ID** -- Photo identification is required for admission to the exam.
2. **(No.2) Pencils** -- Bring three or four sharpened pencils. No pencils will be supplied. You will not be permitted to use ballpoint pens, colored pencils, or felt pens.
3. **Eraser**

The following is permitted:

- ❖ You are permitted to bring: **Mini-Calculators** (silent, hand-held, battery operated, non-programmable, without paper tape printers). **NO PDAs or CELLULAR PHONES MAY BE USED FOR CALCULATORS.**
- ❖ You should bring a **watch**. You will not be permitted to continue a test beyond the established time limit for any purpose. Although time is not intended to be a factor, you must keep track and not allow yourself to become bogged down on any one question.

11.0 THE EXAMINATION

You must arrive at the exam site no later than 30 minutes prior to the examination start time to allow time for registration and examination instructions. If you arrive late, you will be permitted to take the examination, but the instructions will not be repeated and no additional time will be allowed.

- ❖ Each examination has a specific time limit.
- ❖ Both the Web and Paper examinations are closed book.

- ❖ Each candidate will be given an envelop containing an examination booklet, one (1) paper and an answer sheet.
- ❖ Each question in the booklet has one and only one best right answer. In answering questions, select the one response that best answers the question and mark the corresponding letter on the answer sheet. If more than one response is marked, that question will be considered incorrect.
- ❖ All marks other than your chosen answers must be erased completely.
- ❖ All questions have equal value. Do not spend too much time on any one question.

12.0 EXAMINATION REGULATIONS

The following regulations will be observed at the examination and failure to comply will result in dismissal of the examinee:

- No notes, scratch paper, or loose papers, photocopies, or unauthorized items of any kind are permitted.
- All materials brought to the examination are subject to inspection upon arrival and prior to leaving.
- Writing on or in reference materials or exam materials is prohibited.
- Examination materials may not be removed from the room.
- If you must leave the room during the examination, you must ask permission as only one examinee will be permitted to leave at a time.
- Any examinee giving or receiving assistance to or from another examinee during the exam is prohibited.
- Creating any disturbance is prohibited.
- Copies of any examination questions, answers, etc. are prohibited.
- Copying of any kind is not permitted.

Examination Fees will not be refunded for dismissal, and exams will not be scored.

13.0 EXAMINATION RESULTS

A minimum score of 70% is required to pass. Within 30 days of the examination date, exam results will be sent to the examinee only, and will be mailed to the address on the application. Successful candidates are required to submit a Certification Fee as published on [Schedule "A"](#) to receive their certificates. The certificate issued will be valid for that calendar year in which it was issued. Any certifications issued after October 1st will be valid through the following calendar year. Examination Fees will not be refunded to non-successful candidates.

14.0 RE-EXAMINATIONS

If you do not pass an exam, you can re-examine with submission of a new application and the fees as published on [Schedule "A"](#). Re-application is necessary and directions for applying for Re-examinations are listed on the Application Instructions. Please call NIULPE, Inc. or download a new application from www.niulpe.org.

15.0 RENEWALS

A yearly Renewal Fee as published in [Schedule "A"](#) is required to maintain a current certification. Each year during the first week of November, an annual renewal notice will be sent to the certificate holder.

LATE FEES: Annual Renewal Fees post marked after March 31st of the renewal year will be assessed a Late Fee as published in [Schedule "A"](#). There are no exceptions to this policy. **It is the certificate holder's responsibility to contact NIULPE, Inc. if there is a change in your mailing address or if your renewal is not received by the 1st of December please contact NIULPE.**

16.0 RE-ACTIVATION OF CERTIFICATIONS

Anyone allowing their certification to lapse, can re-activate their certification by returning an application with the appropriate re-activation and certification fee as published in [Schedule "A"](#). If you do not have a renewal notice, contact NIULPE, Inc. and one will be sent to you. **There will be no exceptions to the above policy.**

17.0 RE-CLASSIFICATION EXAMINATION (UPGRADE)



Any level of power engineer can submit an application for an upgrade examination. The applicant must meet the "time in grade" requirements and submit the required fees as published on [Schedule "A"](#). At the time of application, all applicants for upgrade must not have any unpaid Fees and hold a current certification.

18.0 RECIPROCITY

Reciprocity applies only if an official written agreement has been established between the Federal Government, a municipality, state or organization and NIULPE, Inc. to recognize their license or certification. Should a Reciprocity Agreement be reached all persons possessing a current license or certification from that municipality, state or organization for which an agreement has been established will be notified by NIULPE, Inc. Only licenses or certifications obtained through an examination will qualify for reciprocity.

19.0 RESERVE

Placing your certification in "reserve" will prevent your certification from becoming delinquent and any certificate holder with their certificate in reserve will not be required to take an examination to reinstate their certification. Only the re-activation fee will bring a reserved status to current status. The reserve fee is a one time fee and no renewals will be sent in the future. It is the certificate holder's responsibility to maintain current information with Niulpe, Inc.

20.0 RETURNED CHECKS

A Service Fee will be charged for Checks or Money Orders returned by the bank for any reason. This fee will be the amount as published on [Schedule "A"](#) for each item returned, and the certification for which the payment was intended will be revoked until such time the Service Fee and the related fees are paid.

21.0 REPLACEMENT CERTIFICATES OR CARDS

Replacement certificates and/or cards will be issued upon written request from the certified person. There will be a replacement fee of the amount published on [Schedule "A"](#).

22.0 SITE EXAMINATIONS

NIULPE, Inc. can schedule private on-site examinations for companies and organizations requesting such. NIULPE, Inc. retains the right to review the requirements of each site examination, and modify the policies and procedures accordingly. Please contact NIULPE for further details relating to on-site examinations.

23.0 DISCLAIMER

NIULPE, Inc. "Regulations and Procedures" do not supersede any Federal, State or Local rules or regulations as they may apply. NIULPE, Inc. reserves the right to change or cancel examination dates without notice. NIULPE Inc. shall make all reasonable attempts to provide alternate dates and locations to the candidates. All fees are subject to change without notice. NIULPE, Inc. retains the right, upon investigation, to suspend or revoke any certification if the certificate holder is found incompetent, has been guilty of negligence, has endangered life or property, made application under false pretences, failed to submit the proper fees or any willful violation of the same. Any certifications issued are solely based upon information received from the applicant and/or the results of NIULPE, Inc. examinations. The NIULPE, Inc. certification does not attest that any person is qualified in a practical application of his or her experience and cannot be construed as such. Neither NIULPE, Inc. Officers, Board of Directors, Examiners, Proctors, Committee Members and/or Licensed Representatives and its agents makes any warranty, express or implied, with respect to the quality and accuracy, technical content, format, examination results or examination materials.

NIULPE, Inc. will not assume any responsibility for lost, late, damaged, misdirected, misaddressed, illegible, incomplete, or postage due requests or requests that fail to be properly delivered to the address stated.

24.0 FEE SCHEDULE

All fees are subject to change without notice.

25.0 PRIVACY POLICY



NIULPE, INC. its Officers, Board of Directors and/or its agents and representatives understand the importance of privacy to our examination applicants and certificate holders. Our policy is to treat what we learn about our examination applicants and certificate holders as confidential. For example, we will not give or sell confidential or Personal Information about our applicants and certificate holders to any third party not affiliated to this organization, except as required by law or as necessary to provide NIULPE Inc. required services, "Certification Information" (including names, NIULPE identification numbers, certifications, grades and expirations dates) are published and publicly available as one of the central functions of NIULPE, Inc.

We collect and store information about every applicant and / or certificate holder so that we can efficiently provide the service required. We use information about our applicants and certificate holders and their level of certification to provide future services in an efficient and cost effective manner. We must be able to communicate with our certificate holders about additional services, value added services and / or products. Performing trend analysis and market studies allows NIULPE, Inc. to set prices, evaluate demographic data, and comply with government regulations. Although government regulations vary in the many countries in which we operate, they frequently include the reporting of information to transportation, safety, customs, and other regulatory agencies.

As we collect and use information about our applicants and certificate holders, we may contract with vendors to assist us in the processing of that information for those purposes listed in the previous paragraph. These vendors are required to maintain the confidentiality of the information and are restricted from using the information for any other use.

Some information collected by NIULPE Inc. is data which relates to an identifiable person ("Personal Information"). Examples of Personal Information are names, addresses, e-mail addresses, credit card numbers and telephone numbers. We never sell information to third parties that could be used to specifically identify an individual applicant or certificate holder. Stripped data, with all names, addresses and other Personal Information removed, is sometimes shared with third parties. Finally, we do provide Personal Information to government agencies as required by law or regulation.

In addition to the uses of the information described in the paragraphs above, we collect telephone numbers and e-mail addresses in the event that we have to contact our applicants and certificate holders to provide information related to their business with NIULPE, Inc. or related issues, functions and / or promotions.

This privacy policy also governs the use of information collected from or provided by our customers at the NIULPE, Inc. web site. With respect to any individual whose personal information is provided by you to NIULPE, Inc., you represent to NIULPE, Inc. that you have obtained all necessary consents for the processing of such personal information contemplated by the products or services you are using and by the NIULPE, Inc. privacy policy, including the transfer of such data to the United States or other countries whose laws may not provide the same level of protection for the personal data as the laws of the country of origin of such individual.



NIULPE, Inc. CERTIFICATION APPLICATION INSTRUCTIONS

(READ the *NIULPE, Inc. Regulations and Procedures* before completing the application).

Mail Application and appropriate Fee(s) to the address indicated on the Application Part 2:

CERTIFICATION EXAMINATION: An applicant for examination must complete and submit the following:
(Please PRINT or Type, except where a signature is required. **Use Black or Blue Ink only**).

Certification Application: Use Part 1 & 2. Complete the Application accurately and in detail. Incomplete or illegible applications will be returned to applicant, resulting in a delay in processing your application. Complete the following Sections:

*Section **A** – Applicant's Information.

*Section **B, C** – Employment Records. Your Training, Education and Experience description will be utilized to qualify you for the Class of exam for which you are applying; therefore, you must describe in detail to assure that you meet the requirements of that class.

Section **D** – Education.

Section **E** – Military Service.

Section **F** – Employer's Voucher. If not currently employed, use previous employer.

Section **G, H** – Trade Vouchers.

*Section **J** – Applicant's Release.

*Section **K** – Applicant's Certification.

*Section **L** – Name and Social Sec.#.

*Section **M** – Address and Phone Number

*Section **N** -- Certification Type. Mark the type of certification you are applying for and Fees due. Submit a Check or Money Order in the appropriate amount as indicated on the Application Part 2. **Do not send Cash**

*Section **O** – Class Type. Mark the class of certification you are applying for. (Note: Refer to the NIULPE, Inc. Schedules "B" through Schedule "H" for details of each certification and class).

*Section **P** -- Exam Location/Date. **(If this is a scheduled Company or Organization On-site exam, Do Not complete this Section).** Circle the location and month, then enter the date of your exam. (If a Federal Holiday falls on the date selected, the exam will be on the next business day).

MAIL THE APPLICATION AND APPROPRIATE FEE(S).

DEADLINE: Application must be returned at least 60 Days prior to the exam date requested. Applications received later than 60 days prior, will be scheduled for the next exam date.

RE-EXAMINATION: Complete the Sections and follow all Instructions as described in Certification Examination.

RE-CLASSIFICATION EXAMINATION: Complete the Sections and follow all Instructions as described in Certification Examination.

RECIPROCITY: An applicant must complete and submit the following:
(Please PRINT or Type, except where a signature is required. **Use Black or Blue Ink only**).

Certification Application: Use Part 1 & 2. Complete the Application accurately and in detail. Incomplete or illegible applications will be returned to applicant, resulting in a delay in processing your application. Complete the following Sections:

Section **A** – Applicants Information.

Section **B** – Employment Record.

Section **D** – Education.

Section **E** – Military Service.

Section **J** – Applicant's Release.

Section **K** – Applicant's Certification.

Section **L** – Name and Social Sec.#.

Section **N** -- Certification Type. Mark the type of certification you are applying for and Fees due. Submit a Check or Money Order in the appropriate amount as indicated on the Application Part 2. **Do not send Cash**

MAIL THE APPLICATION AND APPROPRIATE FEE(S) AS INDICATED ON THE APPLICATION PART 2.



www.niulpe.org

Application

Part 1

Use Black or Blue Ink only
Print or Type

NIULPE ID # _____

DO NOT STAPLE PAYMENT TO APPLICATION

Form with sections: A.) APPLICANT'S INFORMATION, B.) EMPLOYMENT RECORD (Current Employer), C.) EMPLOYMENT RECORD (Relevant Experience), D.) EDUCATION. Includes fields for name, address, contact info, employment details, and education.

E.) MILITARY SERVICE

33.) Branch	34.) Rank at Discharge	35.) Years Served	36.) Date of Discharge	37.) Military Specialty
38.) List any trade related Duties				

F.) EMPLOYER'S VOUCHER (If not currently employed use previous employer)

The above applicant is / was in my employ and have found and believe him / her to be of good moral character, of temperate and industrial habits, and in all respects competent to perform the duties of the certification applied for.

39.) Company	40.) Name (Print)	41.) Years Employed
42.) Company Address, (Number & Street)		43.) Title
44.) Company, (City, State, Zip+4)		45.) Phone # (with area code)
46.) email address		47.) Signature

G.) TRADE VOUCHER # 1

I, the undersigned do certify from my working knowledge of the applicant, that he/she is a person of temperate habits and of good character, and do recommend him/her as a suitable person to be entrusted with the duties of the occupation for which he/she makes application. I also attest that he/she has gained the required experience as contained in his/her application.

48.) Name	49.) Trade License or Certification #	50.) Issuing Agency
51.) Address, (Number & Street)		52.) Years held Trade Lic or Cert
54.) City, St, Zip+4		53.) Years worked with applicant.
56.) email address		55.) Phone # (with area code)
57.) Signature		

H.) TRADE VOUCHER # 2

I, the undersigned do certify from my working knowledge of the applicant, that he/she is a person of temperate habits and of good character, and do recommend him/her as a suitable person to be entrusted with the duties of the occupation for which he/she makes application. I also attest that he/she has gained the required experience as contained in his/her application.

58.) Name	59.) Trade License or Certification #	60.) Issuing Agency
61.) Address, (Number & Street)		62.) Years held Trade Lic or Cert
64.) City, St, Zip		63.) Years worked with applicant.
66.) email address		65.) Phone # (with area code)
67.) Signature		

J.) APPLICANT'S RELEASE

NIULPE, Inc. periodically forwards updates from trade and training organizations to our certificate holders. It is our policy not to send this information unless we have the consent of the individual to do so. Please refer to our "Regulations and Procedures" for our Privacy Policy.

Please initial your selection

66.) Do you wish to receive information from training and trade related organizations? _____ YES _____ NO

K.) APPLICANT'S CERTIFICATION

I hereby certify that the statements contained herein are true and correct to the best of my knowledge and belief. I understand that if I knowingly make any false statements herein I am subject to the possible revocation of any certification issued as a result of my false application, and such other penalties as may be prescribed by law. I also hereby acknowledge this day that I understand that this may be a voluntary certification program, and that I have received notice of the NIULPE, Inc. Regulations and Procedures, and understand and accept the items contained within.

Applicant's Signature _____

Date _____

NIULPE, INC. use Only

Exam Class of Exam: _____

Approved: Yes No

If not approved, list Qualified Class: _____

Reciprocity Comity

Approved: Yes No

Class approved: _____

Re-Classification Class of Exam: _____

Current Class: _____ Date Certified: _____

Approved: Yes No

If not approved, list Qualified Class: _____

Examiners Signature: _____ Examiner ID# _____ Date: _____



NIULPE ID# _____

L.) NAME/SOCIAL SEC.#

68.) Name, (Last, First, MI)	69.) Social Security #
------------------------------	------------------------

M.) ADDRESS/PHONE

70.) Address, (Number & Street)	71.) Phone # (with area code)
72.) City, State, Zip+4	

CHECK One Type

From Schedule "B"

N.) CERTIFICATION TYPE

	APPL.FEE	EXAM.FEE	Fee(s) Due
<input type="checkbox"/> EXAMINATION	\$40.00	\$40.00	\$80.00
<input type="checkbox"/> RE-EXAMINATION		\$40.00	\$40.00
<input type="checkbox"/> RE-CLASSIFICATION	\$40.00	\$40.00	\$80.00
	APPL.FEE	CERT.FEE	
<input type="checkbox"/> RE-ACTIVATION*	\$40.00	\$80.00	\$120.00
<input type="checkbox"/> RECIPROCITY*	\$40.00	\$40.00	\$80.00
	Total Fee(s) >		\$

O.) Examination Number

Send Check or Money Order along with Application to:

NIULPE, Inc.
PO Box 16369
Pittsburgh, PA 15242

DO NOT STAPLE PAYMENT TO APPLICATION

* Must provide two (2) separate payments - one for the Application fee and one for the Certificate fee for RECIPROCITY & REACTIVATION Only!

P.) EXAM LOCATION/DATE

<input type="checkbox"/>	[Redacted]	<input type="checkbox"/>
<input type="checkbox"/>	Online Examination	
	DATE TBA	

Q.) ON-SITE Exam Exam Date: _____ Company/Organization: _____

Exam Location: _____ Exam Time: _____

DO NOT WRITE BELOW THIS LINE



Date Rcvd: _____ Paid: \$ _____

Check# _____ Money Order# _____

EXAM REGISTRATION

Class of Exam: _____ Exam Code: _____

Proctor ID: _____



National Institute for the Uniform Licensing of Power Engineers, Inc.
PO BOX 16369
Pittsburgh, PA 15242-0369

Phone: (888) 648-5566 Fax: (888) 648-5577

www.niulpe.org

email: info@niulpe.org

NIULPE, INC.

SCHEDULE "A"

FEE SCHEDULE – Effective 10/01/2011

I. International Mandated Pricing set by the National Board of Directors:

NO LICENSEE OR JURISDICTION SHALL CHARGE ANY FEE DIFFERENT THAN THOSE LISTED BELOW WITHOUT THE APPROVAL OF THE NATIONAL BOARD OF DIRECTORS

- o Application Fee \$ 40.00
- o Examination Fee \$ 40.00
- o *Re-Examination Fee \$ 40.00
- o Certification Fee \$ 40.00
- o Renewal Fee \$ 40.00
- o Duplicate Certificate Including Card \$ 15.00
- o Returned Check Fee \$ 40.00
- o Reserve Fee \$ 40.00
- o Late Fee (Renewal Fee paid after March 31 and before October 1st) \$ 40.00

Example: Normal Renewal Fee of \$40.00 on March 31, increases to \$70.00 on April 1st that is beyond the March 31st deadline.

- o Reactivation Fee \$ 80.00

Example: A certification with a Fee of \$40.00 that is not renewed by September 30th will be assessed a Reactivation Fee of 2 times the Renewal Fee. The certification then can be renewed for the total of the Reactivation Fee plus the Renewal Fee equal to \$120.00. **Reactivation of a lapse certifications greater than two (2) years will require review of an Examiner to determine eligibility for the reactivation.** Applicant must submit the appropriate fees in two (2) separate approved forms of payment. See application instructions.

ANY CERTIFICATION CAN BE PLACED IN "RESERVE".

BY PLACING YOUR CERTIFICATION IN "RESERVE" WILL PREVENT THAT CERTIFICATION FROM BECOMING DELIQUENT AND ANY CERTIFICATE HOLDER WITH THEIR CERTIFICATE IN RESERVE WILL NOT BE REQUIRED TO TAKE AN EXAMINATION TO REINSTATE THEIR CERTIFICATION. ONLY THE REACTIVATION FEE WILL BRING A RESERVED STATUS TO CURRENT. THE RESERVE FEE IS A ONE TIME RESERVE FEE AND NO RENEWALS WILL BE SENT IN THE FUTURE. IT IS THE CERTIFICATE HOLDERS RESPONSIBILITY TO MAINTAIN CURRENT INFORMATION WITH NIULPE, INC.

Licensees and/or Jurisdiction may charge Service Fees and collect expenses for Site and Public Examinations with prior approval of NIULPE, Inc.

*- Within one (1) year of the original examination date no additional application fee required and the applicant can re-apply with the appropriate fees and Part 2 of the application. Beyond one (1) year the applicant must re-apply.

ALL FEES ABOVE IN USD ONLY



National Institute for the Uniform Licensing of Power Engineers, Inc.
 PO BOX 16369
 Pittsburgh, PA 15242-0369

SCHEDULE "B"

NIULPE Certification Standards

Exam Number	Examination Title		Exam Number	Examination Title	
1	Power Engineer (Technical Instructor)		39	Compressor Plant Operator (2nd Class)	
2	Power Engineer (Examiner)		40	Diesel Plant Operator (1st Class)	
3	Power Engineer (Chief)		41	Diesel Plant Operator (2nd Class)	
4	Power Engineer (1st Class)		42	International Power Engineer (1st Class)	
5	Power Engineer (2nd Class)		43	International Power Engineer (2nd Class)	
6	Power Engineer (3rd Class)		44	International Power Engineer (3rd Class)	
7	Power Engineer (4th Class)		45	International Power Engineer (4th Class)	
8	Power Engineer (5th Class)		46	International Power Engineer (5th Class)	
9	Traction (Vintage)		47	Power Engineer (Proctor)	
10	Boiler Operator LP		48	Green Facility Operator	
11	Boiler Operator (Utility)		49	Green Facility Manager	
12	Steam Boiler Operator HP (1st Class)		50	Refrigeration Plant Operator Ammonia (3rd Class)	
13	Steam Boiler Operator HP (2nd Class)		51	Stationary Engineer 1st Class	
14	Steam Boiler Operator HP (3rd Class)		52	Stationary Engineer 2nd Class	
15	Water Treatment Plant Operator (1st Class)		53	Stationary Engineer 3rd Class	
16	Water Treatment Plant Operator (2nd Class)		54	Water Treatment Plant Manager	
17	Waste Water Plant Operator (1st Class)		55	Refrigeration Plant Operator – Recreation	
18	Waste Water Plant Operator (2nd Class)		56	Facility Operator Certification Series (25)	
19	Combined Cycle Plant Operator (1st Class)		57	Thermal Power Plant Engineer (1st Class)	
20	Combined Cycle Plant Operator (2nd Class)		58	Thermal Power Plant Engineer (2nd Class)	
21	Combined Cycle Plant Operator (3rd Class)		59	Thermal Power Plant Operator	
22	Registered Academic Instructor		60	Stationary Engineer (1st Class) – MI Prep	
23	Refrigeration Plant Operator (1st Class)		61	Stationary Engineer (2nd Class) – MI Prep	
24	Refrigeration Plant Operator (2nd Class)		62	Stationary Engineer (3rd Class) – MI Prep	
25	Refrigeration Plant Operator (3rd Class)		63	Facility Engineer 1st Class	
26	Refrigeration Plant Operator Ammonia (1st Class)		64	Facility Engineer 2nd Class	
27	Refrigeration Plant Operator Ammonia (2nd Class)		65	Facility Engineer 3rd Class	
28	Electric Generation Plant Operator (1st Class)		66	Plant Management Engineer	
29	Electric Generation Plant Operator (2nd Class)		67	Plant Environmental Manager	
30	Steam Turbine Operator (1st Class)		68	Engineer (1st Class) – MA Prep	
31	Steam Turbine Operator (2nd Class)		69	Engineer (2nd Class) – MA Prep	
32	Gas Turbine Operator (1st Class)		70	Engineer (3rd Class) – MA Prep	
33	Gas Turbine Operator (2nd Class)		71	Fireman (1st Class) – MA Prep	
34	Hot Water Generation Operator (1st Class)		72	Fireman (2nd Class) – MA Prep	
35	Hot Water Generation Operator (2nd Class)		73	Process Operator	
36	HVAC Plant Operator (1st Class)		74	Operating Safety	
37	HVAC Plant Operator (2nd Class)		75-99	Facility Operator Series – Schedule "C"	25 Units
38	Compressor Plant Operator (1st Class)			Non-Curriculum Focused Syllabi	



National Institute for the Uniform Licensing of Power Engineers, Inc.

PO BOX 16369

Pittsburgh, PA 15242-0369

SCHEDULE "C"

NIULPE Facility Operator Series

Exam Number	Examination Title				
75	Preparatory Math Topics				
76	Elementary Physical, Chemical, & Thermodynamic Principles				
77	Introduction to Power Engineering and its Governance				
78	Introduction to Plant and Fire Safety				
79	Introduction to Plant Operations & the Environment				
80	Elements of Material Science & Welding Technology				
81	Introductory Fluid Handling Technology				
82	Basic Concepts in Electrotechnology				
83	Energy Plant Instrumentation and Controls				
84	Fundamental Industrial Communication Skills				
85	Introduction to Boiler Designs				
86	Elements of Boiler Systems				
87	Lubrication and Bearings				
88	Pumps and Compressors				
89	Boiler Safety Devices				
90	Boiler Plant Operation and Management				
91	Energy Plant Maintenance				
92	Water Treatment				
93	Types of Prime Movers and Heat Engines				
94	Plant Auxiliary Systems				
95	Basic Concepts of Compression & Absorption Refrigeration				
96	HVAC Fundamentals for Facility Operators				
97	Building Environmental Systems and Control				
98	Typical Industrial Plant Configurations				
99	Elementary Mechanics and Dynamics				