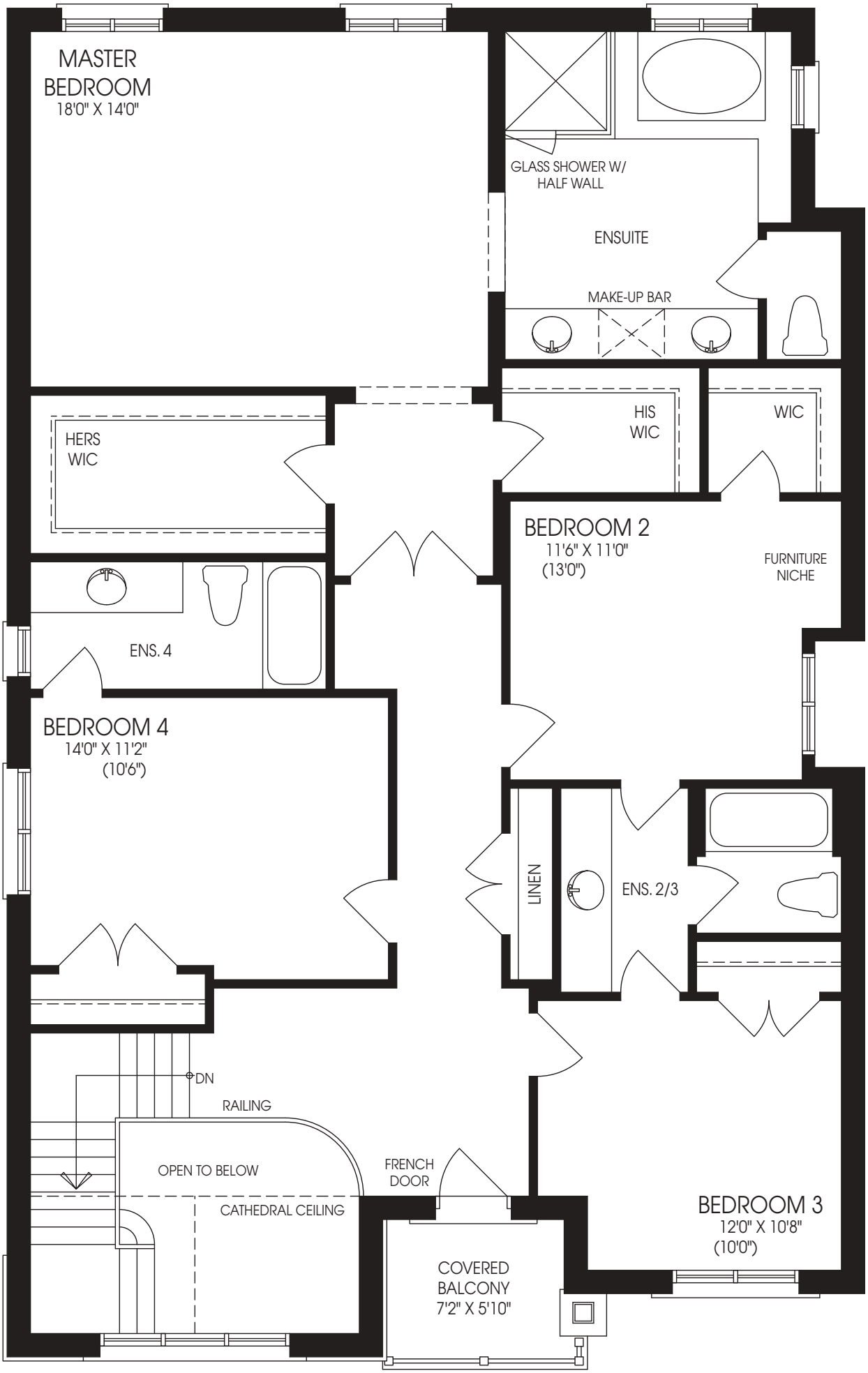

SECOND FLOOR
ELEVATION 'B'