

REFERENCE LOTS

1) THIS SHOWING REPRESENTS A 1/2-ACRE TRACT BEING A PORTION OF THE JAMES MYRON PRATHER PROPERTY AND A 2.00-ACRE TRACT BEING A PORTION OF THE JAMES MYRON PRATHER PROPERTY AND AN UNLINED 1/2 ACRE TRACT AND A PORTION OF THE TRACT OF WILKINSON ROAD SUBDIVISION... AND TRACTS N, S, E & W OF SECTION 14, TOWNSHIP 14 N, RANGE 10 E, MERIDIAN 100 W, BEING A PORTION OF THE JAMES MYRON PRATHER PROPERTY, AS SHOWN ON THE PLAT OF SAID TRACTS, DATED AND RECORDED IN THE PUBLIC RECORDS OF THE PARISH OF EAST BATON ROUGE, LOUISIANA, ON APRIL 4, 2000.

2) THIS PLAT OF BELTINGRATH LAKES SECOND FLOOD ZONE LOT 102 AND LOT 101-1-A, BEING A PORTION OF THE JAMES MYRON PRATHER PROPERTY, AS SHOWN ON THE PLAT OF SAID TRACTS, DATED AND RECORDED IN THE PUBLIC RECORDS OF THE PARISH OF EAST BATON ROUGE, LOUISIANA, ON APRIL 4, 2000.

3) THIS PLAT OF BELTINGRATH LAKES SECOND FLOOD ZONE LOT 102 AND LOT 101-1-A, BEING A PORTION OF THE JAMES MYRON PRATHER PROPERTY, AS SHOWN ON THE PLAT OF SAID TRACTS, DATED AND RECORDED IN THE PUBLIC RECORDS OF THE PARISH OF EAST BATON ROUGE, LOUISIANA, ON APRIL 4, 2000.

NO ATTEMPT HAS BEEN MADE BY EVANS-GRAYES ENGINEERS, INC. TO VERIFY THE ACTUAL LEGAL OWNERSHIP, SERVITUDE, EASES, RIGHTS, OR INTERESTS OF THE PROPERTY OR TO DETERMINE THE STATUS OF THE PROPERTY AS TO WHETHER IT IS SUBJECT TO ANY EASES, RIGHTS, OR INTERESTS OF ANY KIND. THE CLIENT IS ADVISED THAT THE CLIENT SHALL BE RESPONSIBLE FOR OBTAINING ALL NECESSARY PERMITS, EASES, RIGHTS, OR INTERESTS OF ANY KIND FROM THE APPROPRIATE AGENCIES AND/OR INDIVIDUALS. THE CLIENT IS ADVISED THAT THE CLIENT SHALL BE RESPONSIBLE FOR OBTAINING ALL NECESSARY PERMITS, EASES, RIGHTS, OR INTERESTS OF ANY KIND FROM THE APPROPRIATE AGENCIES AND/OR INDIVIDUALS.

THE CLIENT IS ADVISED THAT THE CLIENT SHALL BE RESPONSIBLE FOR OBTAINING ALL NECESSARY PERMITS, EASES, RIGHTS, OR INTERESTS OF ANY KIND FROM THE APPROPRIATE AGENCIES AND/OR INDIVIDUALS. THE CLIENT IS ADVISED THAT THE CLIENT SHALL BE RESPONSIBLE FOR OBTAINING ALL NECESSARY PERMITS, EASES, RIGHTS, OR INTERESTS OF ANY KIND FROM THE APPROPRIATE AGENCIES AND/OR INDIVIDUALS.

THE CLIENT IS ADVISED THAT THE CLIENT SHALL BE RESPONSIBLE FOR OBTAINING ALL NECESSARY PERMITS, EASES, RIGHTS, OR INTERESTS OF ANY KIND FROM THE APPROPRIATE AGENCIES AND/OR INDIVIDUALS. THE CLIENT IS ADVISED THAT THE CLIENT SHALL BE RESPONSIBLE FOR OBTAINING ALL NECESSARY PERMITS, EASES, RIGHTS, OR INTERESTS OF ANY KIND FROM THE APPROPRIATE AGENCIES AND/OR INDIVIDUALS.

THE CLIENT IS ADVISED THAT THE CLIENT SHALL BE RESPONSIBLE FOR OBTAINING ALL NECESSARY PERMITS, EASES, RIGHTS, OR INTERESTS OF ANY KIND FROM THE APPROPRIATE AGENCIES AND/OR INDIVIDUALS. THE CLIENT IS ADVISED THAT THE CLIENT SHALL BE RESPONSIBLE FOR OBTAINING ALL NECESSARY PERMITS, EASES, RIGHTS, OR INTERESTS OF ANY KIND FROM THE APPROPRIATE AGENCIES AND/OR INDIVIDUALS.

LINE NUMBER	DESCRIPTION	BEARING	DISTANCE
1	LINE 1	N 89° 00' 00" W	100.00
2	LINE 2	S 89° 00' 00" E	100.00
3	LINE 3	N 01° 00' 00" W	100.00
4	LINE 4	S 01° 00' 00" E	100.00
5	LINE 5	N 89° 00' 00" W	100.00
6	LINE 6	S 89° 00' 00" E	100.00
7	LINE 7	N 01° 00' 00" W	100.00
8	LINE 8	S 01° 00' 00" E	100.00
9	LINE 9	N 89° 00' 00" W	100.00
10	LINE 10	S 89° 00' 00" E	100.00
11	LINE 11	N 01° 00' 00" W	100.00
12	LINE 12	S 01° 00' 00" E	100.00
13	LINE 13	N 89° 00' 00" W	100.00
14	LINE 14	S 89° 00' 00" E	100.00
15	LINE 15	N 01° 00' 00" W	100.00
16	LINE 16	S 01° 00' 00" E	100.00
17	LINE 17	N 89° 00' 00" W	100.00
18	LINE 18	S 89° 00' 00" E	100.00
19	LINE 19	N 01° 00' 00" W	100.00
20	LINE 20	S 01° 00' 00" E	100.00

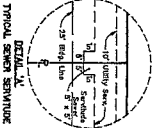

THE CLIENT IS ADVISED THAT THE CLIENT SHALL BE RESPONSIBLE FOR OBTAINING ALL NECESSARY PERMITS, EASES, RIGHTS, OR INTERESTS OF ANY KIND FROM THE APPROPRIATE AGENCIES AND/OR INDIVIDUALS. THE CLIENT IS ADVISED THAT THE CLIENT SHALL BE RESPONSIBLE FOR OBTAINING ALL NECESSARY PERMITS, EASES, RIGHTS, OR INTERESTS OF ANY KIND FROM THE APPROPRIATE AGENCIES AND/OR INDIVIDUALS.

THE CLIENT IS ADVISED THAT THE CLIENT SHALL BE RESPONSIBLE FOR OBTAINING ALL NECESSARY PERMITS, EASES, RIGHTS, OR INTERESTS OF ANY KIND FROM THE APPROPRIATE AGENCIES AND/OR INDIVIDUALS. THE CLIENT IS ADVISED THAT THE CLIENT SHALL BE RESPONSIBLE FOR OBTAINING ALL NECESSARY PERMITS, EASES, RIGHTS, OR INTERESTS OF ANY KIND FROM THE APPROPRIATE AGENCIES AND/OR INDIVIDUALS.

ALL LOTS ARE SUBJECT TO REGISTRATION OF REMOVING CONDUITS PERMISSIVE AS AT LATEST RECORD. THE CITY OF BATON ROUGE AND PARISH OF EAST BATON ROUGE ARE ADVISED THAT THE CLIENT SHALL BE RESPONSIBLE FOR OBTAINING ALL NECESSARY PERMITS, EASES, RIGHTS, OR INTERESTS OF ANY KIND FROM THE APPROPRIATE AGENCIES AND/OR INDIVIDUALS.

THE CLIENT IS ADVISED THAT THE CLIENT SHALL BE RESPONSIBLE FOR OBTAINING ALL NECESSARY PERMITS, EASES, RIGHTS, OR INTERESTS OF ANY KIND FROM THE APPROPRIATE AGENCIES AND/OR INDIVIDUALS. THE CLIENT IS ADVISED THAT THE CLIENT SHALL BE RESPONSIBLE FOR OBTAINING ALL NECESSARY PERMITS, EASES, RIGHTS, OR INTERESTS OF ANY KIND FROM THE APPROPRIATE AGENCIES AND/OR INDIVIDUALS.

RECOMMENDED FOR APPROVAL:
 DEPARTMENT OF PUBLIC WORKS
 PLANNING COMMISSION
 PLANNING BOARD
 PLANNING DIRECTOR

APPROVED:
 PLANNING COMMISSION
 PLANNING BOARD
 PLANNING DIRECTOR

DATE: 9/13/05

BEING TRACT 'A-1-A' OF THE JAMES MYRON PRATHER PROPERTY LOCATED IN SECTIONS 73, T8S-19E GREENSBURG LAND DISTRICT, EAST BATON ROUGE PARISH, LOUISIANA FOR BELTINGRATH LAKES, L.L.C. 17877 HOOPER ROAD GREENWELL SPRINGS, LOUISIANA 70739

EVANS-GRAYES ENGINEERS, INC. ENGINEERING CONSULTANTS AND ARCHITECTS 1001 PINE STREET SUITE 200 BATON ROUGE, LA 70801

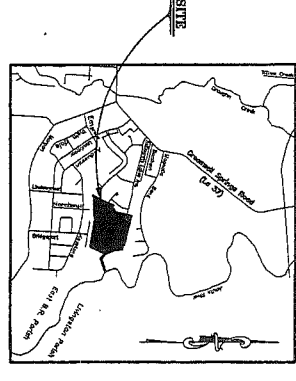
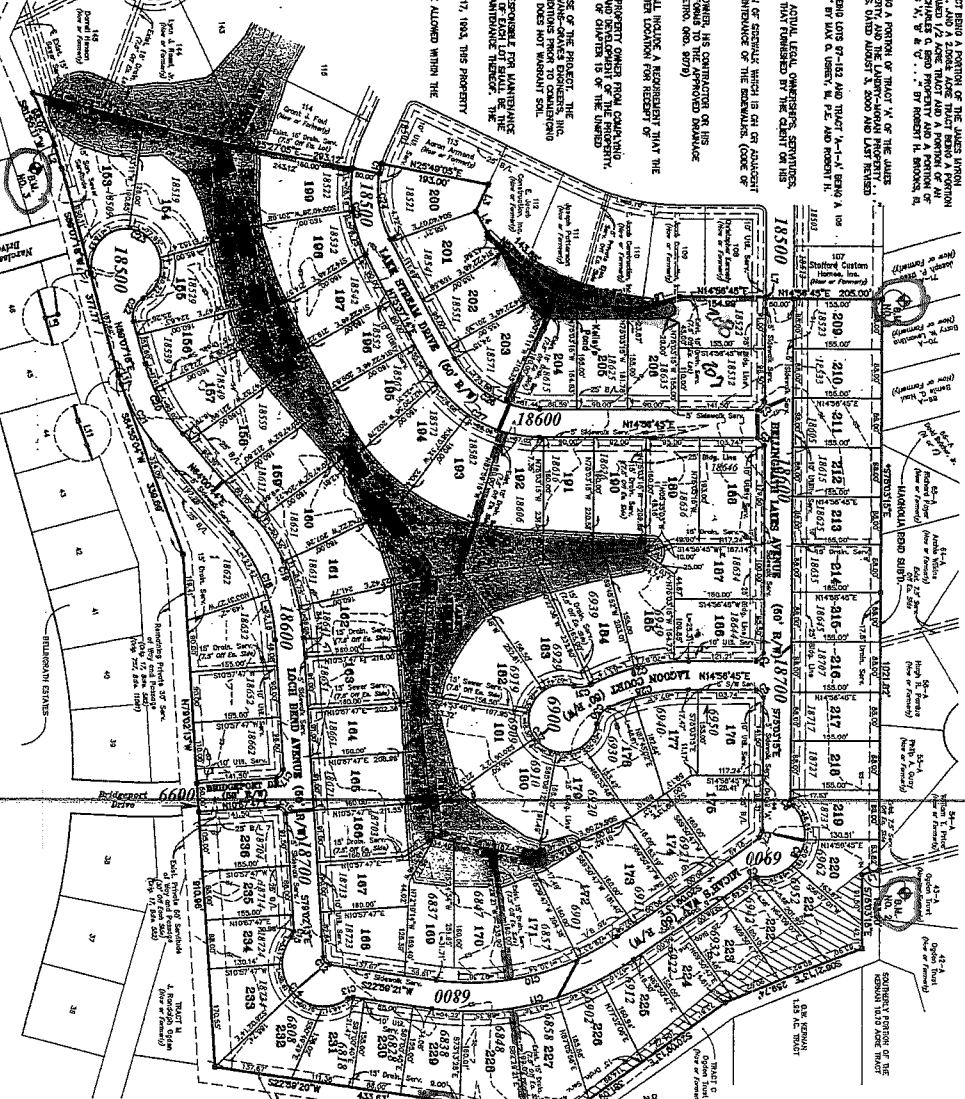

GENERAL NOTES:

1. THIS PLAT IS FOR THE PURPOSES OF THE PARISH OF EAST BATON ROUGE.
2. THE CLIENT IS ADVISED THAT THE CLIENT SHALL BE RESPONSIBLE FOR OBTAINING ALL NECESSARY PERMITS, EASES, RIGHTS, OR INTERESTS OF ANY KIND FROM THE APPROPRIATE AGENCIES AND/OR INDIVIDUALS.
3. THE CLIENT IS ADVISED THAT THE CLIENT SHALL BE RESPONSIBLE FOR OBTAINING ALL NECESSARY PERMITS, EASES, RIGHTS, OR INTERESTS OF ANY KIND FROM THE APPROPRIATE AGENCIES AND/OR INDIVIDUALS.
4. THE CLIENT IS ADVISED THAT THE CLIENT SHALL BE RESPONSIBLE FOR OBTAINING ALL NECESSARY PERMITS, EASES, RIGHTS, OR INTERESTS OF ANY KIND FROM THE APPROPRIATE AGENCIES AND/OR INDIVIDUALS.
5. THE CLIENT IS ADVISED THAT THE CLIENT SHALL BE RESPONSIBLE FOR OBTAINING ALL NECESSARY PERMITS, EASES, RIGHTS, OR INTERESTS OF ANY KIND FROM THE APPROPRIATE AGENCIES AND/OR INDIVIDUALS.

RECORD: ACCEPTED

FOR: MAIN/T

REVIEWED BY: [Signature]

FINAL PLAT OF: BELTINGRATH LAKES THIRD FILING LOTS 103 - 240