New Provider Affiliation
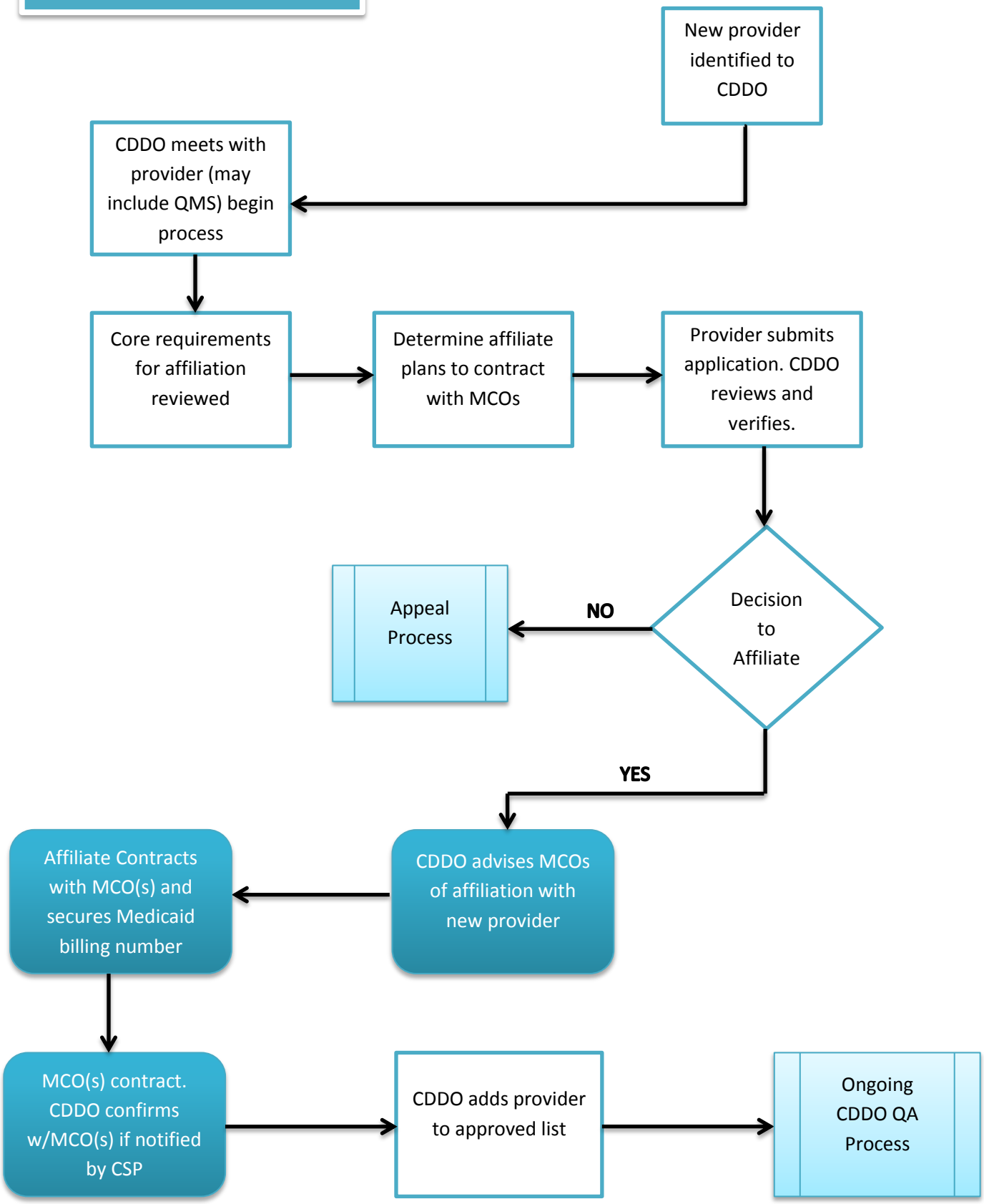
12/27/2013