

3830 Highland Oaks Drive, Fairfax, VA

Main Building: Total Exterior Area 4599.48 sq ft

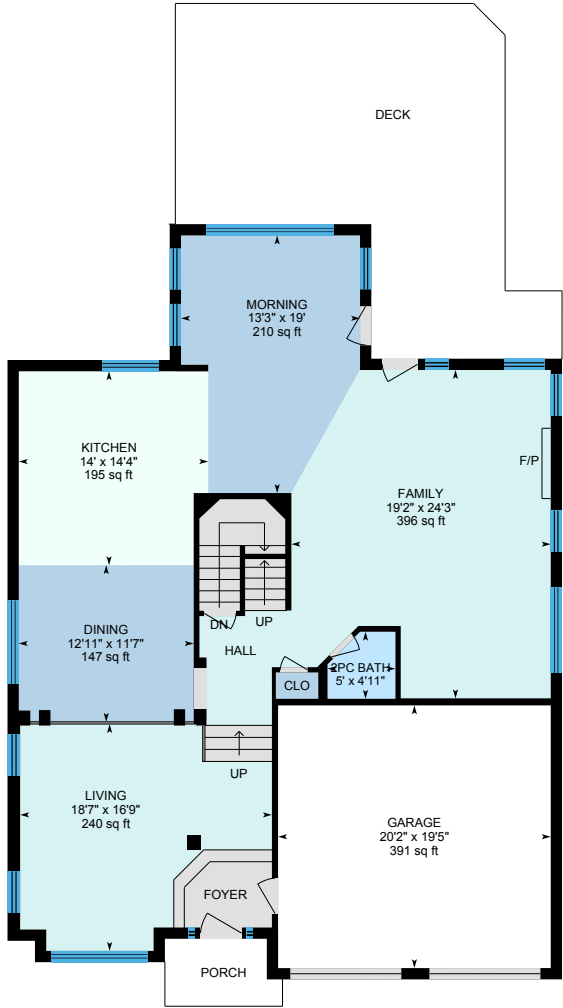

Main Level
Exterior Area 1568.89 sq ft

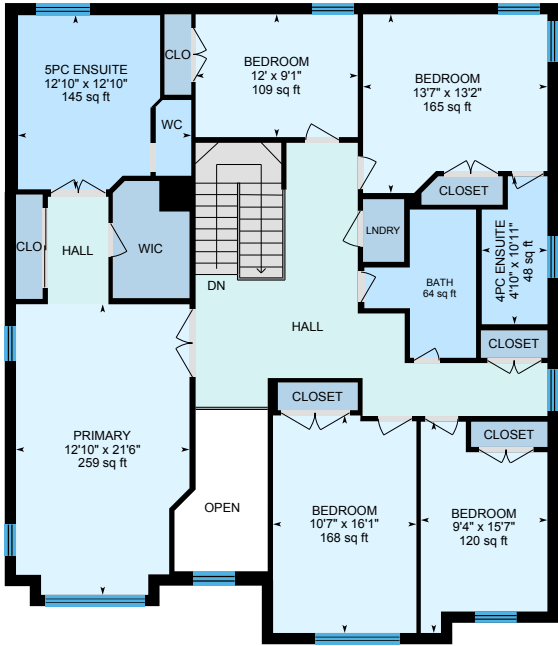
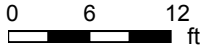

Upper Level
Exterior Area 1781.62 sq ft

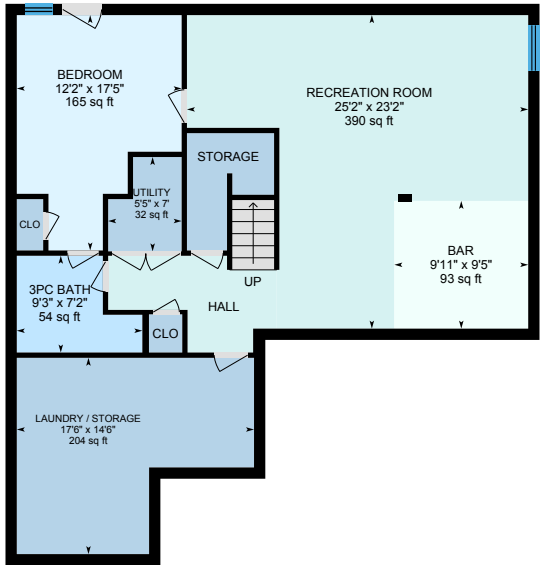

Lower Level (Below Grade)
Exterior Area 1248.98 sq ft

PREPARED: 2021/04/30

3830 Highland Oaks Drive, Fairfax, VA

Main Level Total Exterior Area 1568.89 sq ft
Total Interior Area 1412.55 sq ft

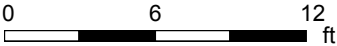
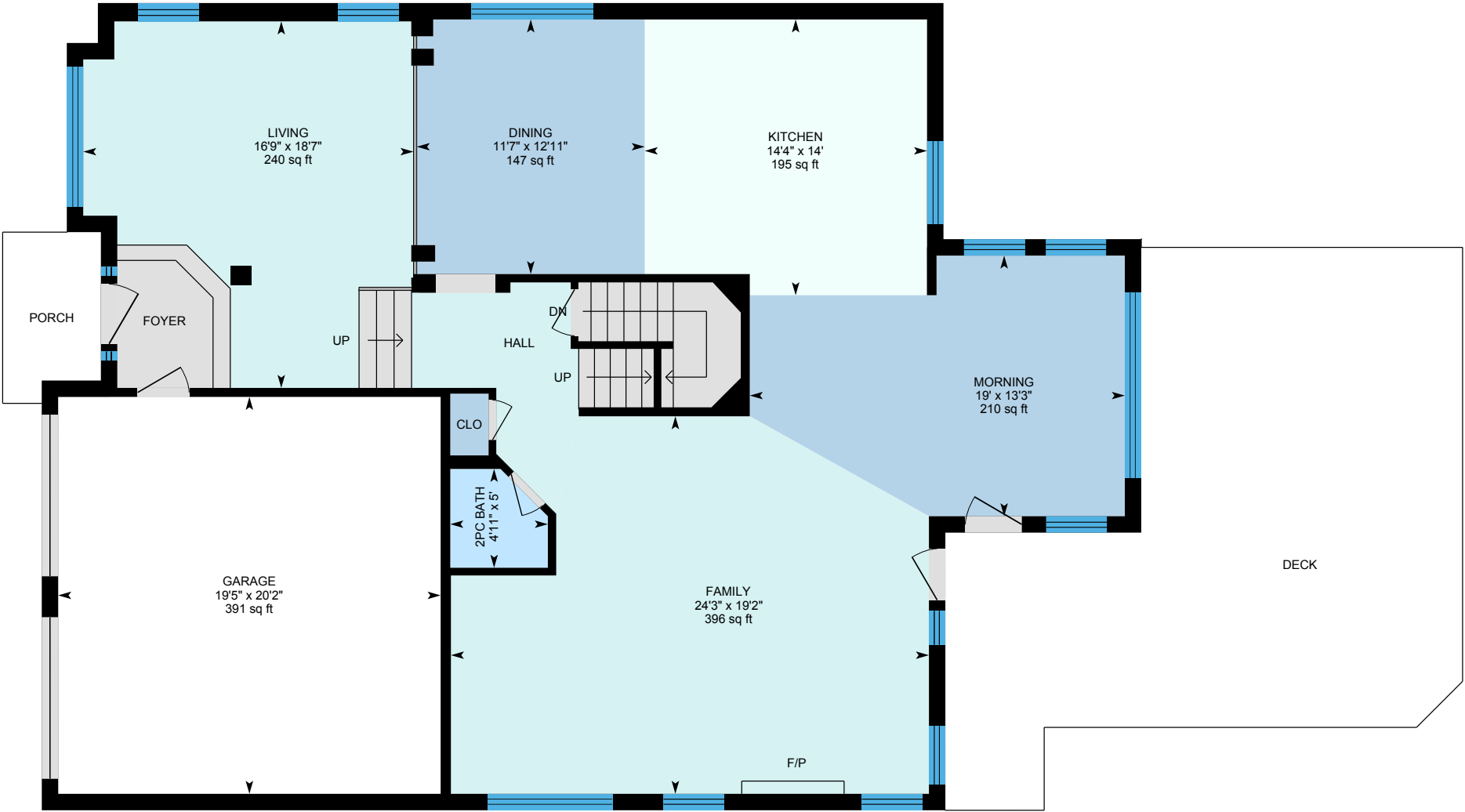

PREPARED: 2021/04/30



White regions are excluded from total floor area in iGUIDE floor plans. All room dimensions and floor areas must be considered approximate and are subject to independent verification.

3830 Highland Oaks Drive, Fairfax, VA

Upper Level Total Exterior Area 1781.62 sq ft
Total Interior Area 1634.75 sq ft

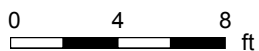
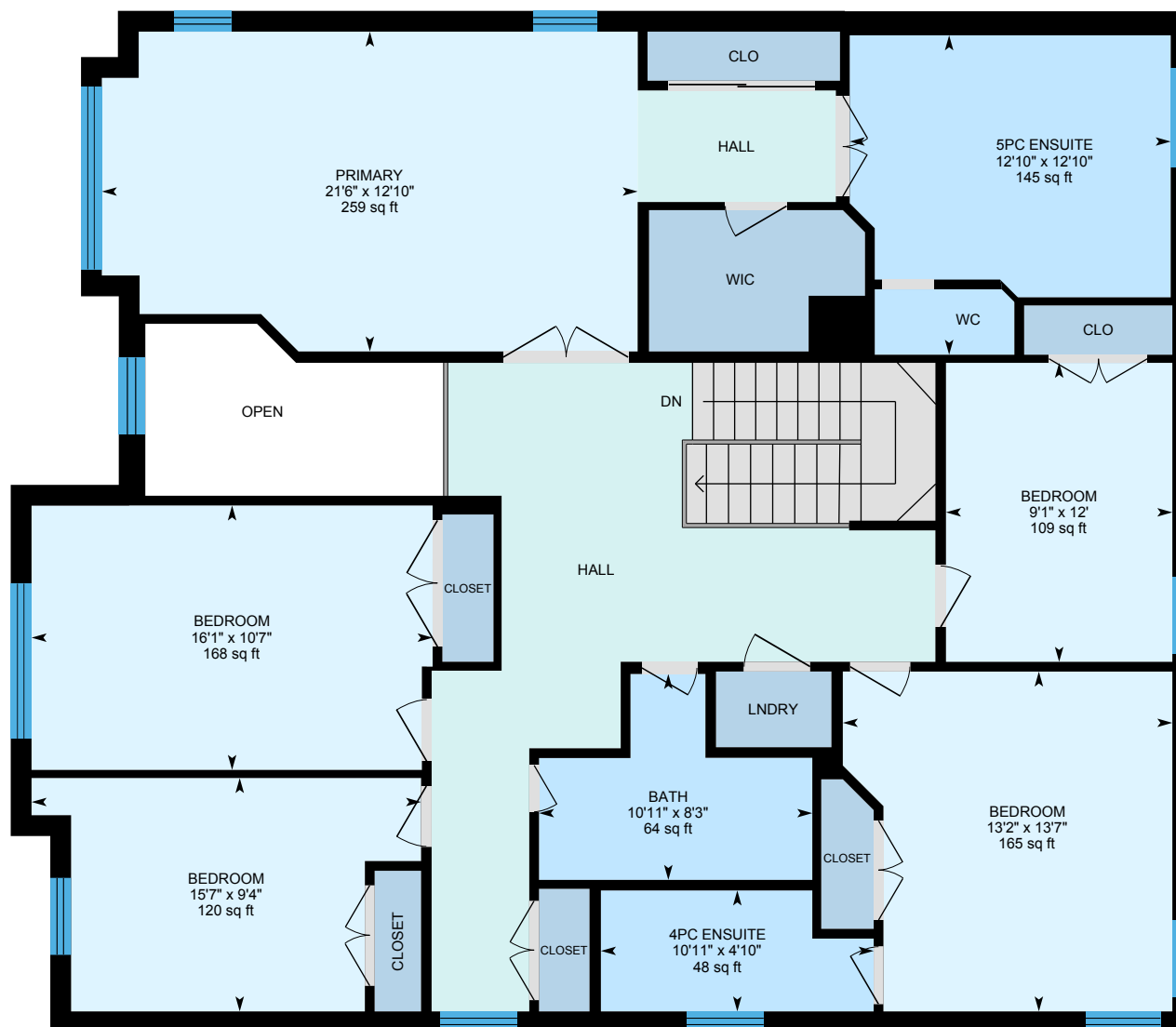

PREPARED: 2021/04/30



White regions are excluded from total floor area in iGUIDE floor plans. All room dimensions and floor areas must be considered approximate and are subject to independent verification.

3830 Highland Oaks Drive, Fairfax, VA

Lower Level Total Exterior Area 1248.98 sq ft
Total Interior Area 1116.88 sq ft

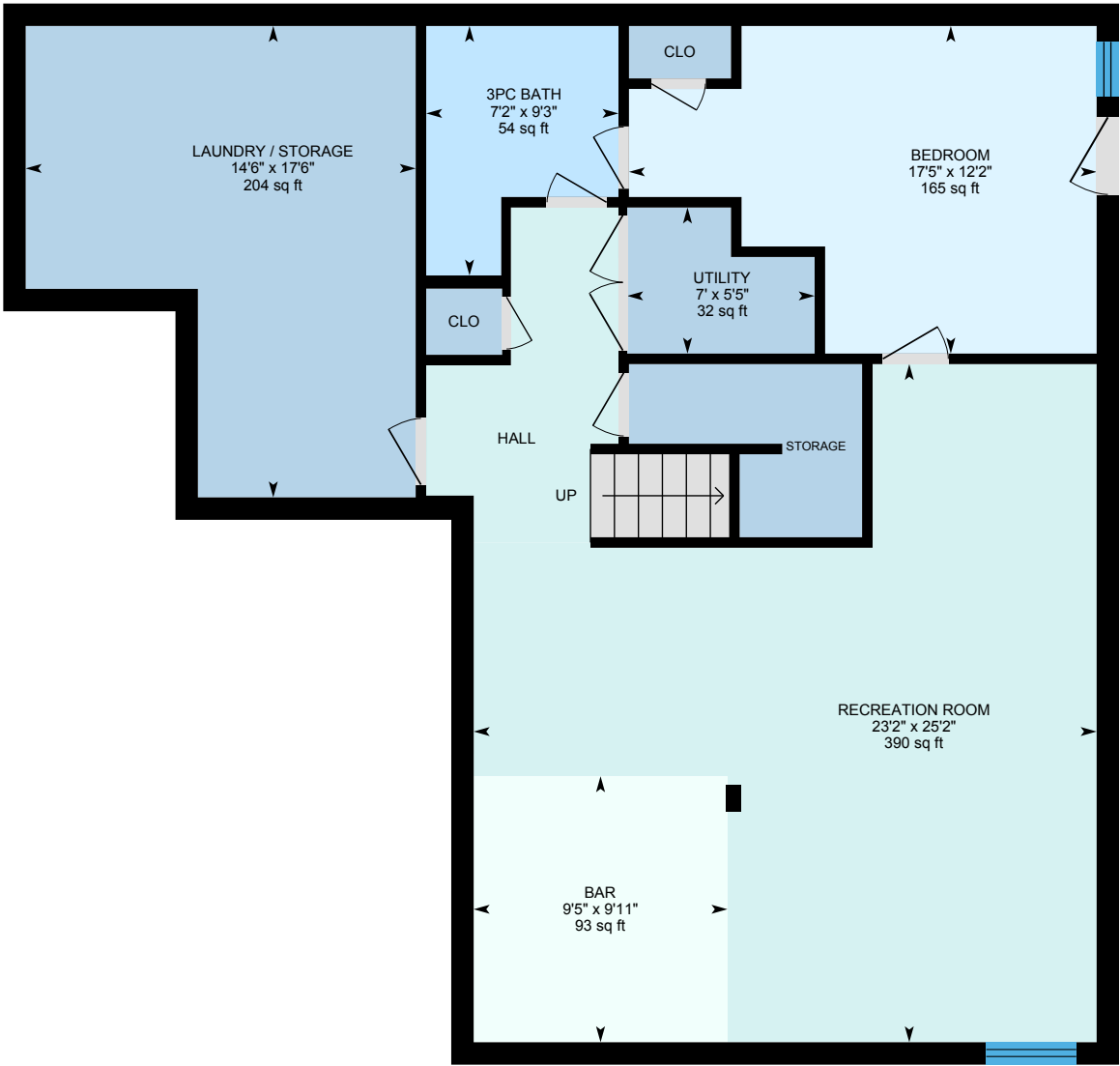

0 3 6 ft

PREPARED: 2021/04/30



White regions are excluded from total floor area in iGUIDE floor plans. All room dimensions and floor areas must be considered approximate and are subject to independent verification.

3830 Highland Oaks Drive, Fairfax, VA

Property Details

Room Measurements

Only major rooms are listed. Some listed rooms may be excluded from total interior floor area (e.g. garage). Room dimensions are largest length and width; parts of room may be smaller. Room area is not always equal to product of length and width.

Main Building

MAIN LEVEL

2pc Bath: 5' x 4'11" | 22 sq ft
Dining: 12'11" x 11'7" | 147 sq ft
Family: 19'2" x 24'3" | 396 sq ft
Garage: 20'2" x 19'5" | 391 sq ft
Kitchen: 14' x 14'4" | 195 sq ft
Living: 18'7" x 16'9" | 240 sq ft
Morning: 13'3" x 19' | 210 sq ft

UPPER LEVEL

4pc Ensuite: 4'10" x 10'11" | 48 sq ft
5pc Ensuite: 12'10" x 12'10" | 145 sq ft
Bath: 8'3" x 10'11" | 64 sq ft
Bedroom: 12' x 9'1" | 109 sq ft
Bedroom: 9'4" x 15'7" | 120 sq ft
Bedroom: 13'7" x 13'2" | 165 sq ft
Bedroom: 10'7" x 16'1" | 168 sq ft
Primary: 12'10" x 21'6" | 259 sq ft

LOWER LEVEL

3pc Bath: 9'3" x 7'2" | 54 sq ft
Bar: 9'11" x 9'5" | 93 sq ft
Bedroom: 12'2" x 17'5" | 165 sq ft
Laundry / Storage: 17'6" x 14'6" | 204 sq ft
Recreation Room: 25'2" x 23'2" | 390 sq ft
Utility: 5'5" x 7' | 32 sq ft

Floor Area Information

Floor areas include footprint area of interior walls. All displayed floor areas are rounded to two decimal places. Total area is computed before rounding and may not equal to sum of displayed floor areas.

Main Building

MAIN LEVEL

Interior Area: 1412.55 sq ft
Excluded Area: 390.77 sq ft
Perimeter Wall Length: 188 ft
Perimeter Wall Thickness: 10.0 in
Exterior Area: 1568.89 sq ft

UPPER LEVEL

Interior Area: 1634.75 sq ft
Excluded Area: 71.83 sq ft
Perimeter Wall Length: 176 ft
Perimeter Wall Thickness: 10.0 in
Exterior Area: 1781.62 sq ft

LOWER LEVEL (Below Grade)

Interior Area: 1116.88 sq ft
Perimeter Wall Length: 159 ft
Perimeter Wall Thickness: 10.0 in
Exterior Area: 1248.98 sq ft

Total Floor Area

Main Building Interior: 4164.18 sq ft
Main Building Excluded: 462.60 sq ft
Main Building Exterior: 4599.48 sq ft

iGUIDE Method of Measurement

Definitions

Interior Area is a per floor calculation, made by measuring to the inside surface of the exterior walls.

Excluded Area is a sum of interior areas of all rooms (measured to the inside surface of room walls) that are excluded from the Interior Area for a floor. Prescribed area exclusions can vary from region to region. Examples of exclusions are spaces open to below, garages, cold cellars, crawl and reduced height spaces, non-enclosed open spaces, such as decks and balconies.

The footprint of all interior walls and staircases is typically included in the reported Interior Area for a floor. The iGUIDE PDF floor plans use color to highlight all included areas. All excluded areas are shown white.

Exterior Area is a per floor calculation, made by measuring to the outside surface of the exterior walls, see below for calculation details.

Grade is the ground level at the perimeter of the exterior finished surface of a house. A floor is considered to be above grade if its floor level is everywhere above grade.

Total Interior Area is the sum of all Interior Areas.

Total Excluded Area is the sum of all Excluded Areas.

Total Exterior Area is the sum of all Exterior Areas.

Unfinished Area is the sum of interior areas of all unfinished rooms (measured to the inside surface of room walls).

Finished Area is Exterior Area minus Unfinished Area. Finished Area includes the footprint of interior and exterior walls.

iGUIDE Exterior Area Calculation

Exterior Area = [Perimeter Wall Thickness] x [Perimeter Wall Length] + [Interior Area]

Notes

A. Perimeter Wall Thickness is an independent measurement taken from the property, typically, at the main entrance. Considerations are not made for varying wall thickness around the perimeter.

B. Perimeter Wall Length is the sum of lengths of all exterior wall segments on a particular floor. When used to calculate Total Exterior Area Above Grade based on Total Interior Area Above Grade, it is the sum of perimeter wall lengths of all floors above grade.

Disclaimer

All dimensions and floor areas must be considered approximate and are subject to independent verification.