

CLOWNNWOLC

SOLO FOR
XYLOPHONE
AND TAPE

BY JOSE
VZCATEGUI

CLOWNNWOLC

JOSE VZCATEGUI

$\text{♩} = 180$

CYMBALS ALONE. PLAY!

YES

THANK YOU

PLAY ANYTHING.
A SINGLE NOTE,
A PASSAGE, OR
EVEN A CYMBAL HIT.

f

8

13

18

23

28

33

38

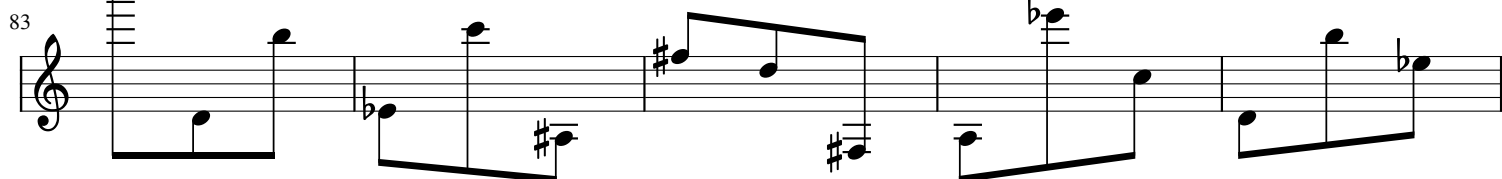
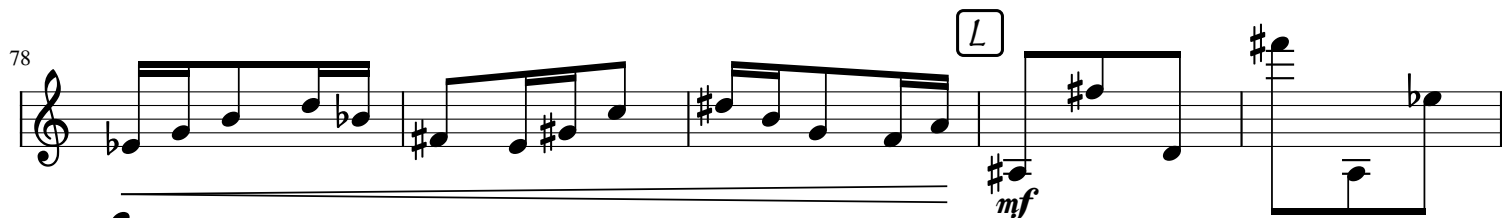
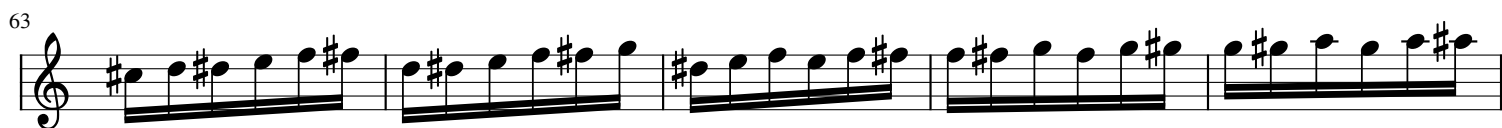
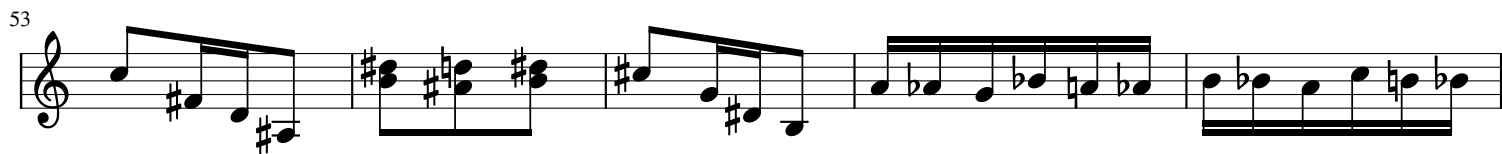

88

93

98

103

108

113

118

123

128

133

138

143

148

153

158

163

168

173

mf

f

p cresc.

cresc.

f

W

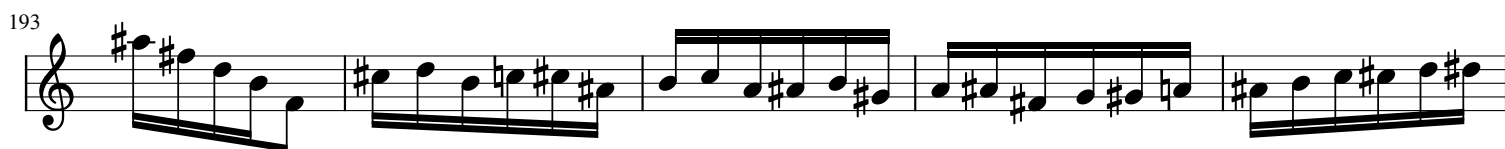
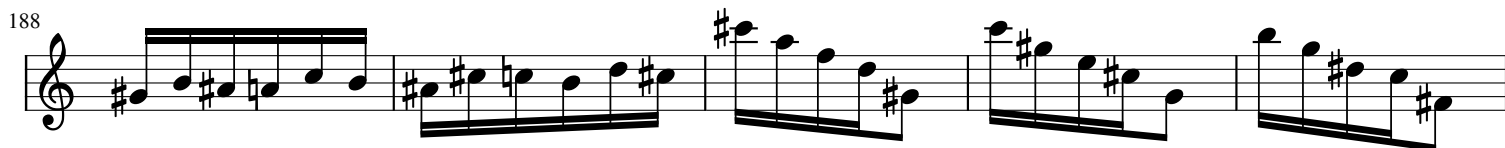

223

228

233

238

♩ = 80

SCREAM

PIANO HIT

245

W

f

247

252

257

f

262

267

267

272

mf *mp* *p*

O

[illegible]

282

[illegible]

337

342

347

352

357

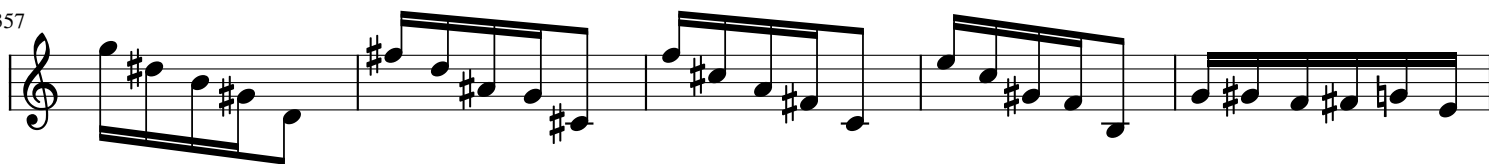

362

367

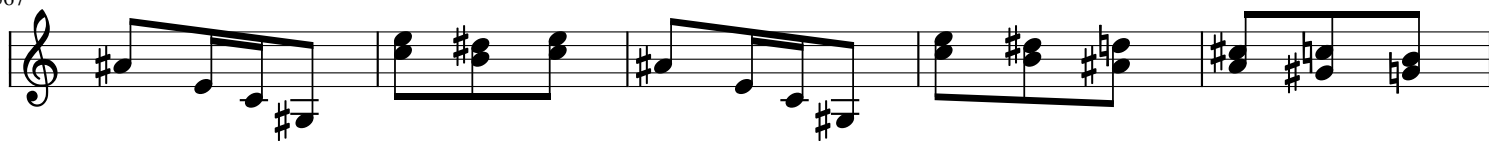

372

377

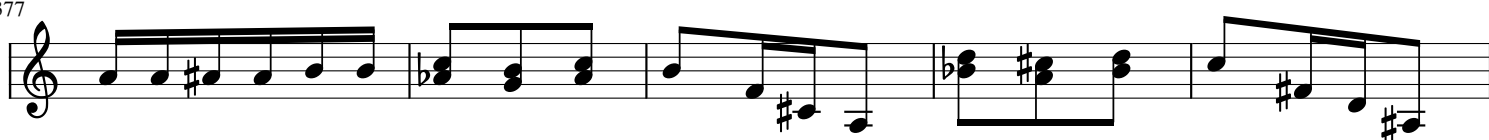

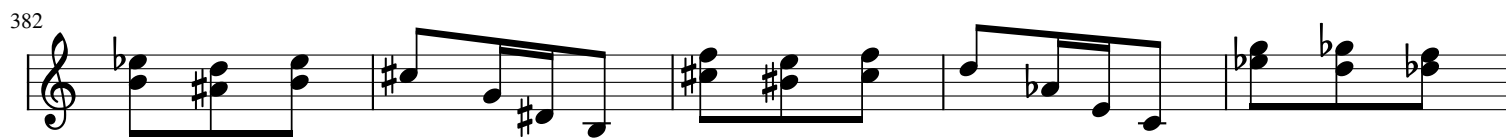

*: PERFORMER CAN TAKE LIBERTIES WITH THIS LAST NOTE. IT CAN BE PLAYED AS WRITTEN, OR IT MAY BE DELAYED.
IT CAN BE PLAYED WITH THE BACK OF THE Mallet, WITH A FINGER, OR IN ANY OTHER WAY.