



www.cataconstruction.com



CATA CONSTRUCTION
PHILIPPINES CORPORATION



we believe great things start from the basics,
in what is essential, in the key elements,
strong fundamentals to be ahead of the trade,
to be the lead.

CATA



Company Profile

3Q-2023

Contents

| |
|--------------------------------|
| CATA Group |
| Extensive Services |
| Innovative Technologies |
| Energy Solutions |
| Mission |
| Vision |
| Values |
| Culture |
| Services |
| Corporate Details |
| Supplies |
| Clients |
| Turnover Photos |
| 3D Images |
| Construction Photos |
| Production Images |

Combining expertise, innovative ideas and resources, the CATA Corporation was formed despite the impending global financial crisis to answer the clamour to combat rising cost of production in this highly competitive arena. Prior to the launching of CATA, its founders gathered together a wealth of experience from diverse industries since 2009 including: Architectural Design, Project Management, Interior Design, Construction & Engineering, Electrical, Voice & Data, Marketing, Information Technology and Energy Innovations. With total dedication, absolute passion and one goal, CATA seeks to accomplish multifaceted design and construction projects and bringing forth innovative smart technologies and green alternative energy resource solutions to the Philippines.

CATA Group of Companies

CATA Construction Philippines Corporation

CATA Development Philippines Corporation

CATA



CATA Technologies promotes transformation of modern structure designs through inter-related centers of services: Architectural Plans, Interior Designing, Project Management, General Construction, Electrical, Mechanical, Voice and Data, Consulting and Services. CATA has been formed to provide all elements from drafting to construction and recommendation to implementation, to reduce time for unnecessary processes and paper works prolonging deployment resulting to delay of project delivery. Clients can anticipate many benefits such as improved structure quality with reduced costs, modern interior design and 3D presentations, improved visibility of project management through continuous feed of information and status, as well as, full coordination with your structure systems to identify and address impending conflicts before construction.

The logo for Innovative Smart Technologies, featuring a stylized red 'I' followed by the words 'Innovative Smart Technologies' in a red serif font.

Aside from its services, CATA works around your business as it strives to make innovative smart technologies integrate seamlessly, and make it grow more through the ability of having to control your business conveniently. CATA Smart Technologies offers electronic devices according to the application the client needs: motorized blinds and projector screens, audio systems, CCTVs, PABX systems, Surge Suppressors to protect expensive equipments, high-wattage inverters, and other types of automation. Our team is continually developing and improving products for future applications and total customer satisfaction.

The logo for Energy Solutions, featuring a stylized red 'E' followed by the words 'Energy Solutions' in a red serif font.

CATA Energy Solutions is currently developing its Energy Saving Solutions, that offer incredibly a 50% reduction in your appliances' power consumption, and Hybrid Hydrogen System for automobiles that would surpass more than 50% of total fuel savings. Applicable to houses, offices, and automobiles, CATA's Energy Solutions will reduce our dependency on fuels, create a clean and green community and help drive economic growth.



Our Mission

We aspire to set the standard in construction, not to be "one of" in the industry but to be the industry. We are not just about doing what is accepted, doing what will work, but achieving first-class key results, the way you want it, the way it should be done. Every client is important, every project is of essence, nothing is trivial.



Our Vision

Backwards to be Forward - We believe great things start from the basics. in what is essential in the key elements, "strong fundamentals to be ahead of the trade, to be the lead".

Our Values

Plan

We do not just provide a plan, we partner with you to hear out your needs and give you the best of what you want. We listen and communicate.

Consult

We work hand in hand with the experts, to present the latest technology. We manage the best of the skilled professionals to be able to deliver superior quality in any given project. We convene and organize.

Design

We draft specialized prints, confident each design is distinct to one's needs. More than creating modern yet classical designs, we bridge the gap between magnificence, functionality and practicability.

We connect then conceptualize.

Implement/ Construct

We thoroughly execute with meticulous and precise operation what was laid out to be. We act on well-thought plans with much caution and commitment maintaining designs true to its originality.

We envision and build.

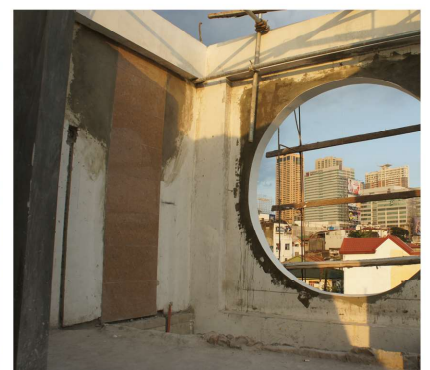

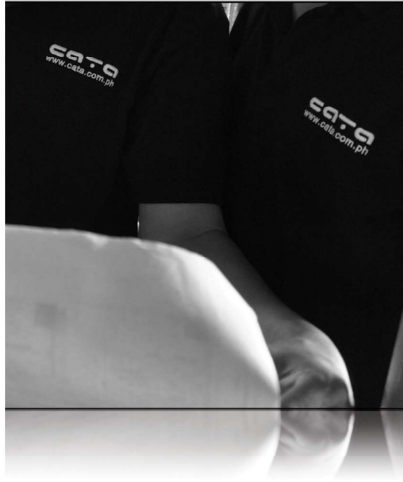

Company Culture

Expertise

We are all about knowledge and proficiency. We speak the language and articulate the technical statements. By understanding each need and aspect, we simplify the complexities and present exquisite designs.

Technology

We are equipped with the latest technology for all essentials. We do not only supply requirements rather we present reliable and complete solutions for any project.

Commitment

We are driven to pursue excellence. We are not only contractors, we become partners - committed, dedicated and focused on one thing - delivering great results.





Plan. Consult. Design. Implement.
Finishing. Details. Quality.

Services

Construction and Design

Over the years, CATA founders have finished projects which concerns designing and construction and up to now, the company is continually dealing with extensive architectural design and construction project management, structural, electrical, interior design, space, site planning, and finishing details including signages, murals, etc., with a design force of well-experienced designers, draftsmen, cad operators, computer-aided structural engineers and personnel/engineers in the construction and designing fields.

Model Presentation

CATA Corporation specializes in CAD Drafting and printing facilities up to A1 size, Pencil and Ink Perspective or Full Colour Hand-Painted Models to computer generated 3D Graphics. Past clients were satisfied with the relentless teamwork, coordination and presentations of various design studies, analysis, squishes, perspectives, models and computer graphics until the desired concept, form, shape and colour was attained.

Voice and Data Structuring

Whether the requirement is for a fully structured wiring system incorporating copper, fibre, wireless and other components, or a more specific solution such as a site wide wireless network, or fire and security system, CATA provide a high quality, certified installation to meet the exact requirements of the client, on time and on budget. All voice & data installations are carried out to the highest standards and are tested using the latest available test equipment.

Architectural Design and Analysis - Planning - Plans and Layouts
 Preparation Schemes - Structural Analysis and Computations
 Detailed Drawings of Walls, Ceilings, etc. - Furniture Layout
 Base Transceiver Stations - Base Station Controllers - Main Switch Controllers



Lighting and Power System of Structures
 Electrical Distribution System, Electrical Plans & Layouts
 Schedules of Loads and Computations, Megger Testings
 Telephone, Cable TV, Intercom and Alarm Systems



Air Conditioning Design / Centralization
 FCU Design and Layout
 HVAC / VAV Ducting Layouts - Fabrication / Installation of Ducting,
 Ventilation System - Fire Sprinkler System
 Smoke Detector Systems



Drainage / Sewer Line System
 Water Distribution System, Plumbing Layouts
 Waste Disposal System
 Swimming Pool / Overhead Water Tank



Residential . Commercial . Corporate
 Contemporary . Deconstructivism . Eclectic
 Minimalist . Modern . Post Modern . Green and Environmental
 Traditional . Asian . Classical . Luxury . Tropical . Rustic . Etc



Perspective . Key Plans . Ceiling Plans . Floor and Wall Finishes . Elevations
 Electrical Plans . Mechanical Plans . Sanitary and Plumbing Plans. Auxiliary Systems
 Voice and Data Plans . Ducting Plans. General Notes and Details.



Permits for PEZA . MACEA . Barangay . Zoning . City Hall
 Fire Compliance . Fire Clearance
 Occupancy . Business Clearance
 Business Permit . Mayor's Permit, etc.

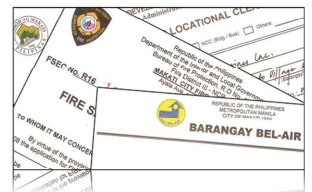

CAD/3D Presentation
 Budget . Accessibility . Space Layout Concerns
 Quality . Materials
 Timetables
 Progressive Weekly Reports



Fabrication . Welding . Carpentry . Masonry
 Paintworks . Lamination . A/C Ducting
 Alarm Systems . Surveillance Systems . Lightings
 Raised Flooring . Soundproofing . Cladding . Insulation . Signages



CAT5 / CAT6 Cabling
 Server Racks , Patch Panels
 FiberOptics / Backbone
 PABX Systems
 Conference Audio and Video Systems



Corporate Details

| | |
|---|---|
| Main Office Address: | #70 DBP Avenue, DBP Village Almanza II, Las Pinas City 1750 PH |
| Production Area / Workers Facility : | CATA Building 1 #2 J.Macuja St., DBP Village Almanza II, Las Pinas City 1750 PH |
| Telephone Number: | (02) 215 9772 , (02) 817 4408, 0917 635 5044 ,0998 970 7254 ,0918 9252892 |
| Fax Number: | (02) 659 1830 |
| Website: | www.cataconstruction.com |
| Email Address: | support@cataconstruction.com |
| Nature of Business: | General Contractor / Construction and Design Services, |
| Type of Organization: | Corporation |
| Products / Services Offered / Supplied: | CATA offers Architectural and Engineering Design, Interior Design, Project Management, Construction, Structural, Electrical, Voice and Data, Mechanical, Plumbing ,Fire Detection and Alarm Systems (FDAS) ,Sanitary / Plumbing Works, Special Chemical Treatment Projects, Audio and Video System, all kinds of Signages (Safety and Commercial), Soundproofing, and Waterproofing. For Smart Technologies, we offer Home Automation, Complete Office Automation and IP-Based PABX / Sisco System, Smart Building Management. |
| Primary Owners: | All Filipino |
| PCAB License Number: | 55001 |
| Financial / Registration Information | |
| SEC Registration Number: | CS201020788 |
| Tax Identification Number: | 007-945-646-000 |
| SSS ID Number: | 03-9255643-7 |
| Bank Reference: | China Bank |
| Branch: | SM Southmall Las Pinas City |
| Number of Office Employees: | 30 |
| Number of Construction Workers: | 100 -200 |
| Number of Service Vehicles: | 7 |



Supplies

We supply and install the following:

Acoustic Board & T-Runners
 C-Channels, Metal Furrings, Trusses, Beams & Hangers
 Fastening, Drilling, Coring, Cutting, Planing, Routing Works
 Ducting, Hose, Copper Tubes, Rubber Insulations, FCU, & Airconditioning
 Louvers, Exhausts, & Intakes
 Pinlights, Droplights, Accent Lights, Spotlights, & other Light Fixtures
 Electrical Wires, Data Wires, and Phone Wires
 Gypsum Boards, PVCs, Plywood, Plasterboards, Marine, & MDFs
 Concrete Boards, Fiber Boards, Laminates, HPLs, & Wall Designs
 Insulation, Soundproofing, Echo-Cancellation, & Masking
 Special Paints, Latex, QDEs, Lacquers, Automotive, Flats, Glossy Paints
 Installation of Speakers, LCDs, PABX, Servers, Switches, & other appliances
 Cement, Sand, Blocks, Waterproofing, & Rubber Surfacing
 Glass, Tablets, Mirrors, Steel, Stainless, Aluminum & Acrylics
 Tempered Glass, Custom-made Etched Glass Works
 Round/Flat Bars, Tubular, Deform Bars, MS Sheets, Plates, Wide Flange, & Square Bars
 EMTs, Gl, Bls, IMCs, Sanitary, Water & other Conduitting Pipes
 Fire Extinguishers, Emergency Lights, Pull Stations & Glow-in-the-dark Signages and Escape Routes
 Signages, NEON, Acrylic, Laser Cutting, Metal Cutouts & Glass Etchings
 Valves, Elbows, Couplings, Reduzers, & Connectors
 Switches, Outlets, Ports & Dimmers
 Wall / Floor Tiles, Framings, Decks, & Foundations
 Smoke Detectors, Fire Sprinklers, HVAC, & Access Points
 Automation, Controls, Surge Suppressor & Mechanical Systems
 Windows, Doors, Jambs, Cabinets, Phenolic Boards
 Synthetic Granite, Natural Stone, Ceramics, True Granite, & Marble

We listen. We communicate.
We are not only contractors, we become partners,
committed, dedicated and focused on only two things:
delivering great results and a solid relationship.



Clients

Havi Logistics Philippines
40 Sumulong Highway, Marikina City

Golden Arches Dev't Corporation (McDonald's Philippines HQ)
16th and 17th Floor Citibank Centre, Paseo de Roxas, Makati City

Golden Arches Dev't Corporation (McDonald's Philippines Training Centre)
2F F&M Lopez Bldg., Salcedo Street, Makati City

Anglo-Eastern Crew Management Philippines Inc. (Headquarters)
1/2F Bloomingdale Bldg., 205 Salcedo St., Legazpi Vill., Makati City

Anglo-Eastern Crew Management Philippines Inc. (Training Centre)
Ground Floor, Sedcco Bldg., Castro St., Makati City

Vestas Services Philippines Inc.
31/32F RCBC Tower 2, RCBC Plaza, Ayala Ave., Makati City

Alaska Milk Corporation
6F 121 Corinthians Plaza, Paseo de Roxas, Makati City

Solarus Sciences Inc. (Koozzoo)
8F F&M Lopez 2 Bldg., Palanca St., San Antonio, Makati City

Philam Asset Management, Inc.
5th Floor, Salustiana Ty Tower, Paseo de Roxas, Legaspi, Makati City

ECLOF Philippines, Inc.
7F FuturePoint Bldg., Panay Avenue, Quezon City

Bahay Financial Services
24th Floor, BPI Buendia Center, Sen. Gil Puyat Ave., Makati City

Panalpina World Transport Philippines, Inc.
6th floor, Five Ecom Center Pacific Drive Extension, Pasay City 1300

My Health - Design & Joineries

I Kitchen Inc. (Kuya J Restaurant)- Design and Built

MetroDental Clinic - Design & Built

(Nepo Angeles ,Paseo Branch,Venice McKinley Branch,Uptown BGC Branch)

Equicom Shared Services Inc. - Complete Plans

FitBox Fitness Technogym Inc. - 2nd Floor Plaza 100Bldg Rufino St. Cor. Dela Rosa , Makati City

Bon AppeTEA, Malate Branch - Interior Design, Civil, Electrical, Mechanical

Bon AppeTEA, Dela Rosa Branch - Interior Design, Civil, Electrical, Mechanical

Pico De Loro Beach Resort Nasugbu Batangas (Robert Henry)- Design & Built

Ms. Junsay - Dansalan Gardens - Civil, Finishing

Mr. Cruz 4 Storey Residence - Design, Structural, Construction, Electrical, Finishing

Mrs. Murata – ETON Residence – Design, Construction, Electrical

Mrs. Marcelinda Cruz 5-Storey Residence – Design, Structural, Construction, Electrical

Mr. Carlos - Child Matters Pre-School - Signages

Voice Camp Philippines Alabang - Design and Construction, Electrical, Voice and Data

Gouthe Institute Philippines Makati City - Civil,Electrical, Voice and Data

Philam Life Insurance Salustiana Building Makati City - Electrical, Voice and Data

Glen Chan Apartment/Condo Building Makati City - Structural Renovation and Electrical works.

Xavier Condo Unit 304 San Juan City - Interior Works,Electrical, Plumbing Works

Mr. Angelo Marcos Stanford Condo Unit McKinley Taguig City - Design,interior Works,Electrical

Mike Hardings House Orchard Golf & Country Club Cavite City - Interior Works,Electrical

Skeen Clinic, DBP Village, Las Pinas City - Design and Built

Skeen Clinic, ATC Mall, LAlabang Muntinlupa City

- Design and Built

ATLAS Fertilizer Corporation- Warehouse Office - Design and Build 7 branches

Grace Christian Academy - Retrofitting

Christian Dior Nustar Resort and Casino Cebu Plans and Permits

Major Sajor Ferndale Ayala Heights Q.C.

- Construction, Electrical, Voice and Data

Sodexo - Design and Built

Altro Mondo Building - Design and Built

Robert Kraut Resident - Design and Built

Southville International School -Built,MEPF

Hahn Korean Restaurant Ayala Mall Pasay- Gen. Contractor

GMP Office Nuvali - Gen.Contractor

Fitea Milk tea Kiosk - Gen.Contractor

Serendra West Condo Taguig- Condo Contractor

Trion Condo Taguig- Condo Contractor

Maxicare BGC - Joineries

Hellmann Worldwide Logistics- Design and Built

Mr.& Mrs. Cruz Building - Design and Built

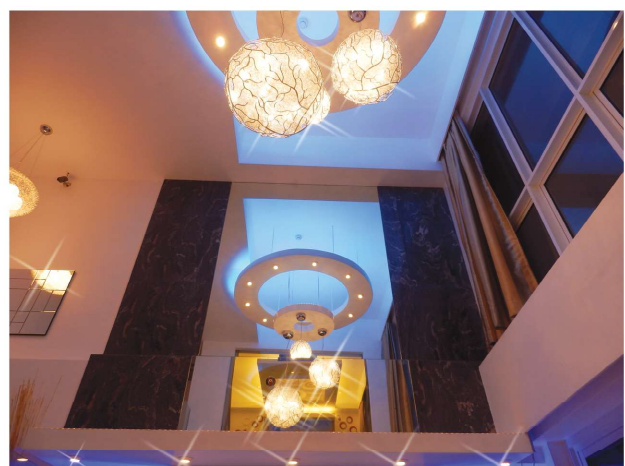
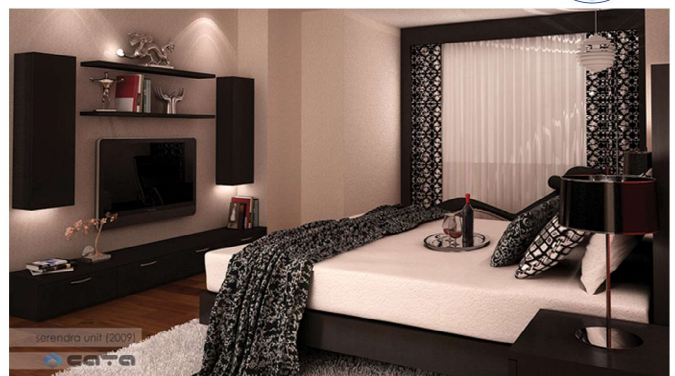
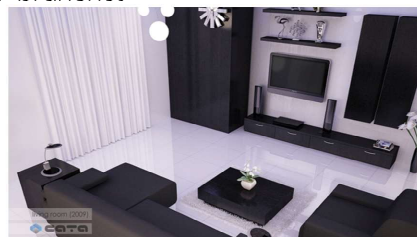
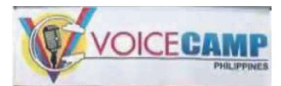



Gallery

Turnover Images
3D Designs
Construction Photos
Production Photos



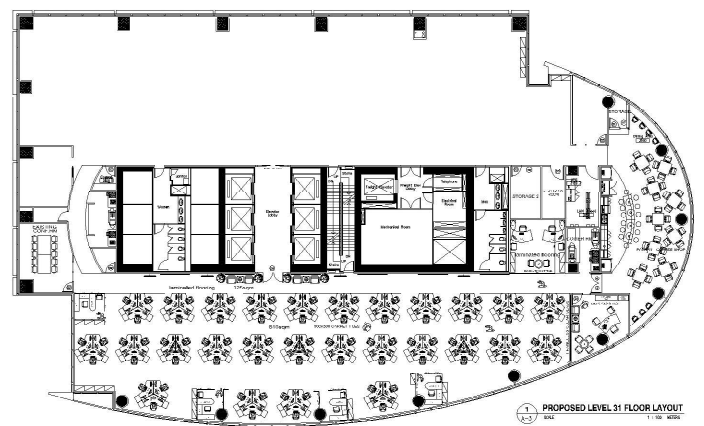

Vestas Services Philippines Inc.- Design & Built
Phase 1, Actual Photos 2010, 32nd Flr. RCBC Plaza - 1,260sqm

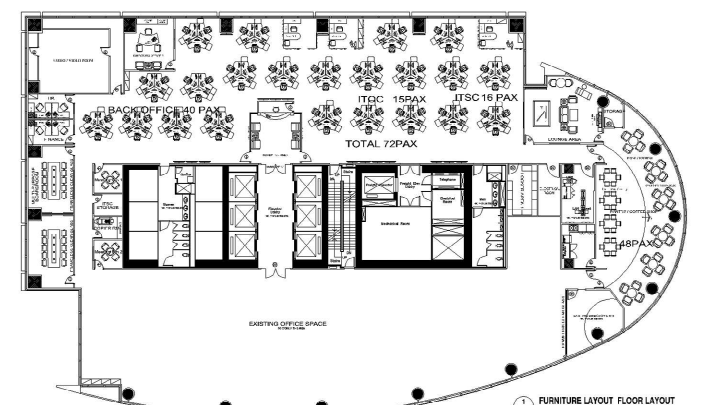
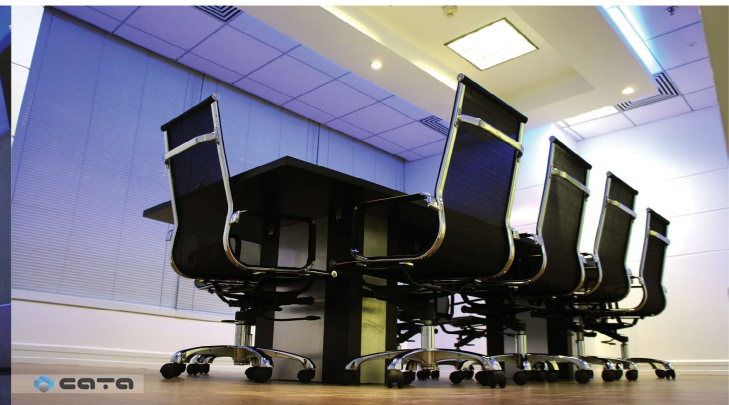

Vestas Services Philippines Inc. - Design & Built
Phase 2, Actual Photos 2010, 32nd Flr. RCBC Plaza - 850 sqm

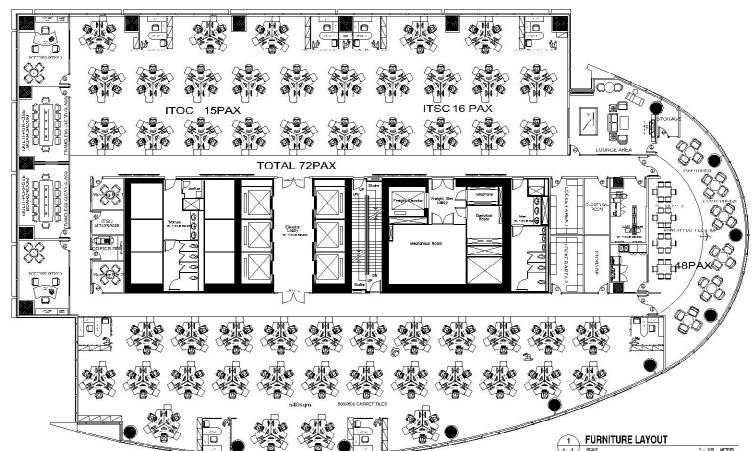
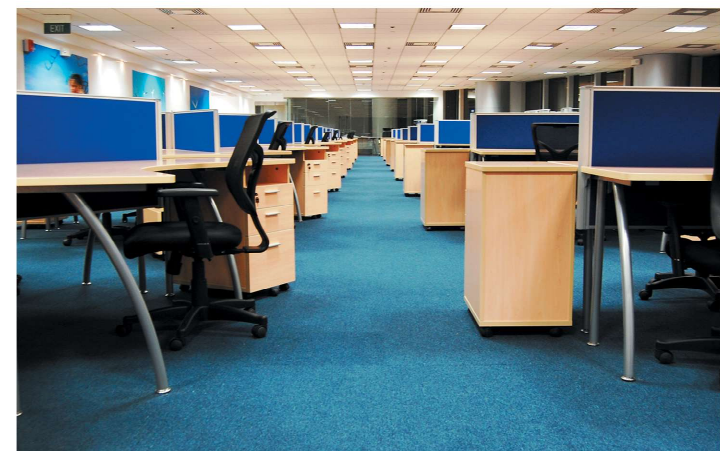
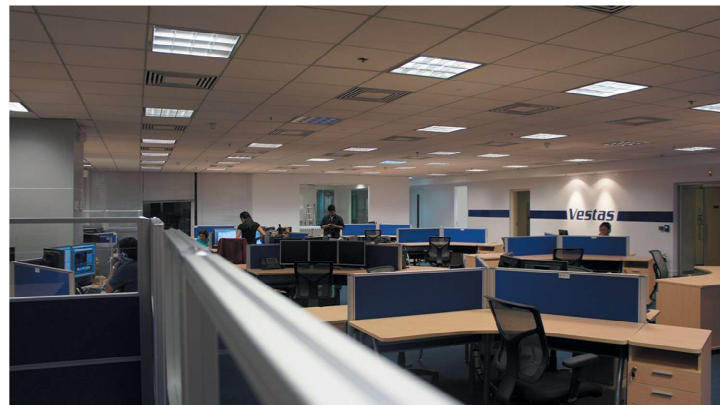
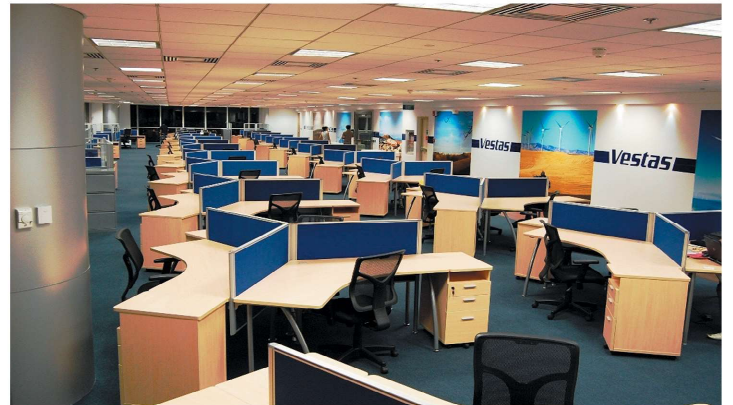
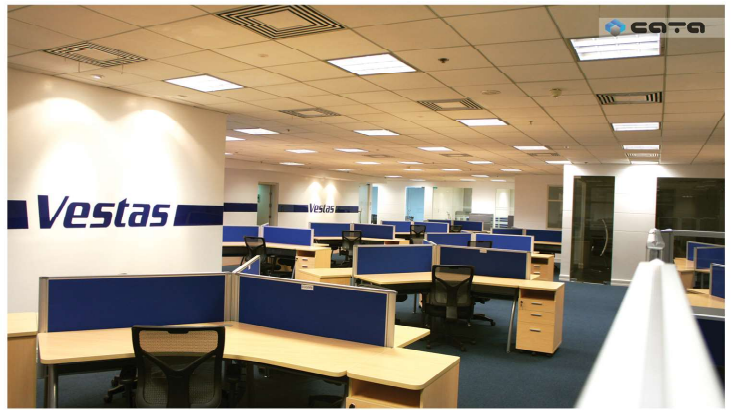

Vestas Services Philippines Inc. - Design & Built
Phase 3, Actual Photos 2011, 31st Floor RCB Plaza - 2,060sqm'

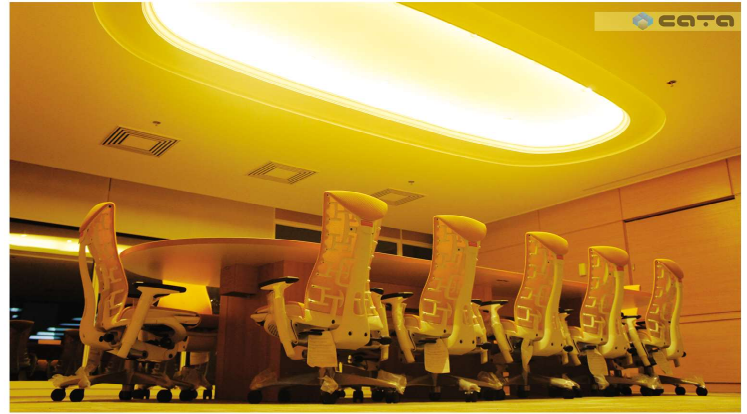

Alaska Milk Corporation - Design & Built
Memorabilia, Actual Photos 2011, Corinthians Plaza - 2,600 sqm

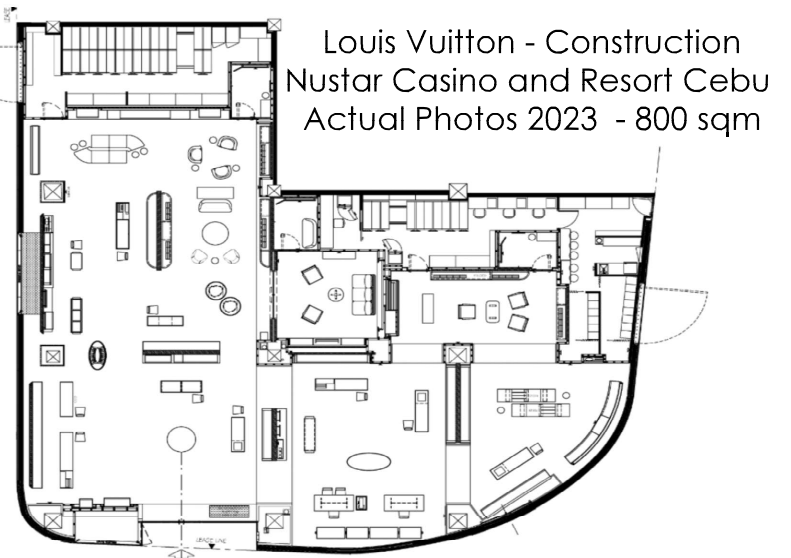



Anglo - Eastern Group - Design & Built
Bloomingdale Bldg. Restrooms, Actual Photos 2011

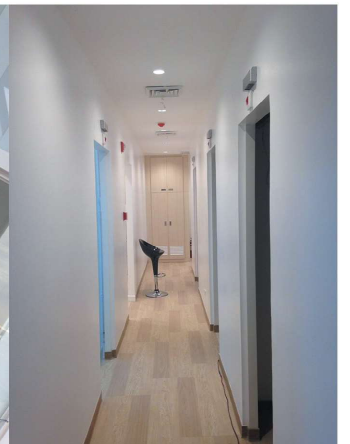
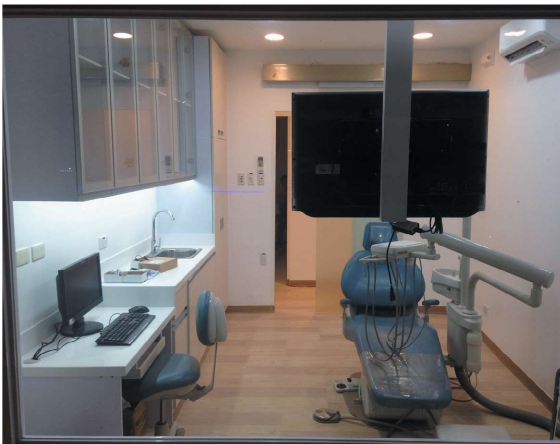
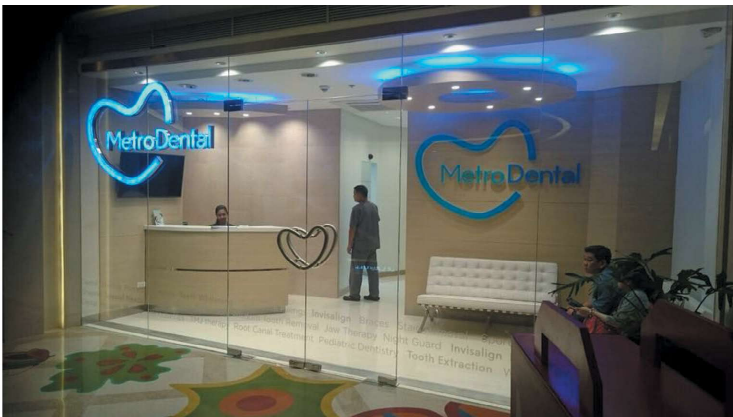
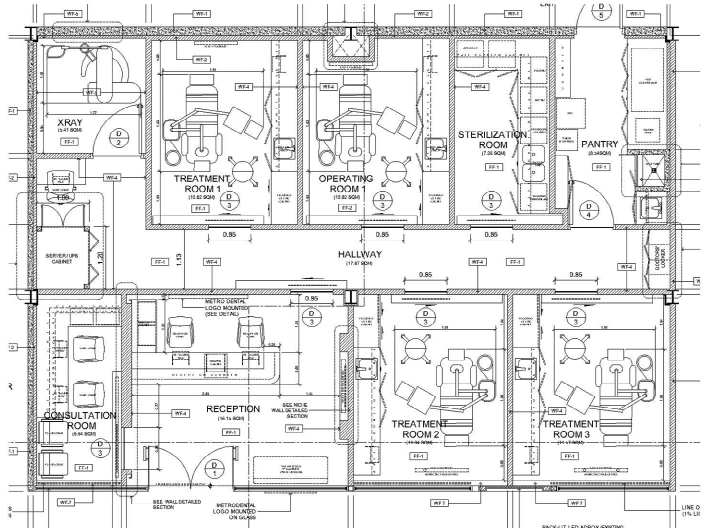

Metro Dental - Design & Built
Nepo Center Angeles City, Actual Photos 2017 -105sqm
(including Paseo Center Branch,Venice Piazza Branch,Uptown Branch)

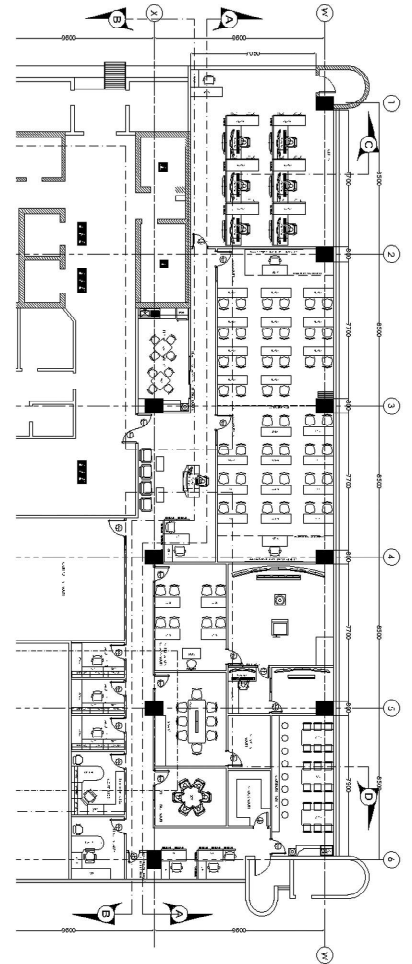
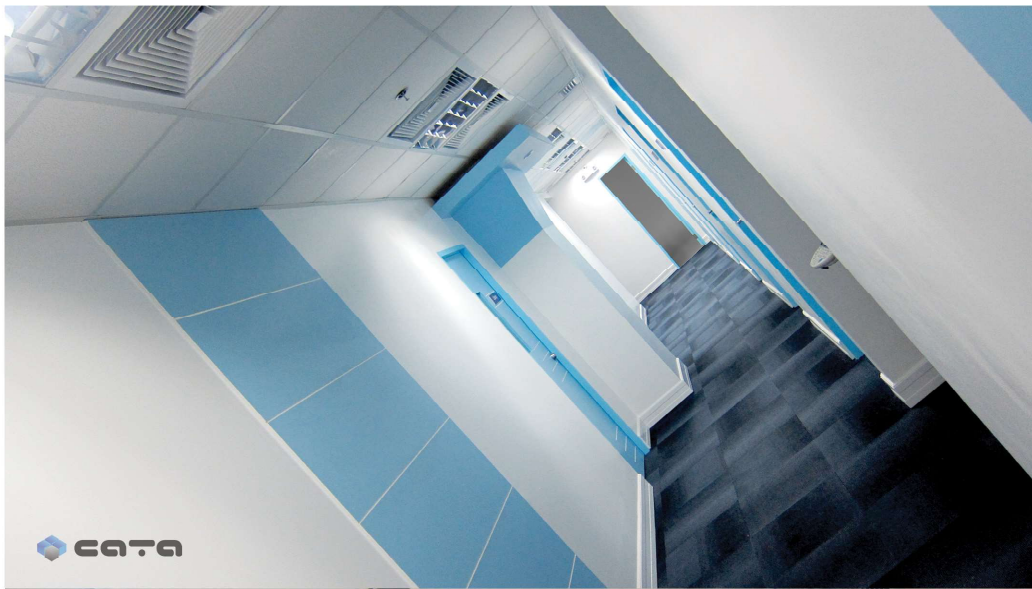

Anglo - Eastern Ship Management Ltd, - Design & Built 2003
 Training Center - GF Sedcco Bldg., Rada St., Makati City
 Total Area - 684 sqm

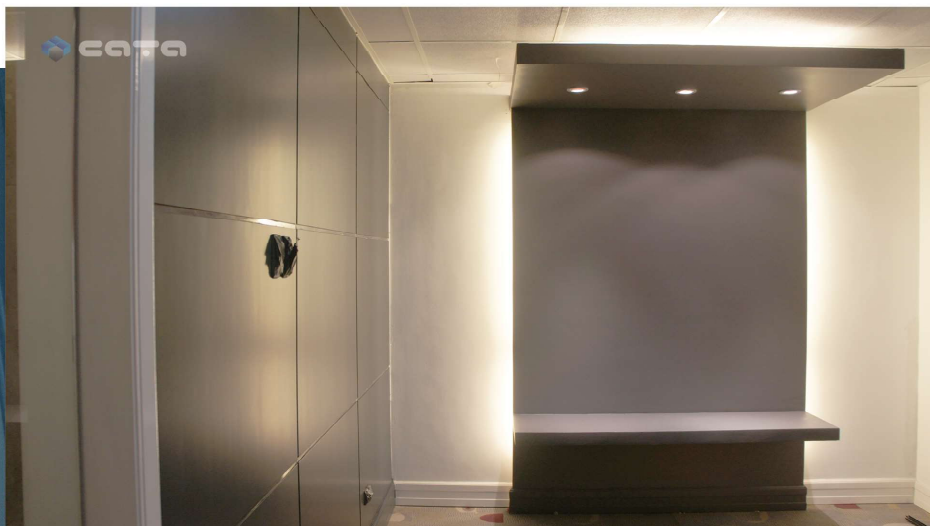



iKitchen - Kuya J Design & Built 2017
Gems Commercial; Plaza Antipolo City
280sqm

HAHN Korean Restaurant Design & Built
300 sqm 2020

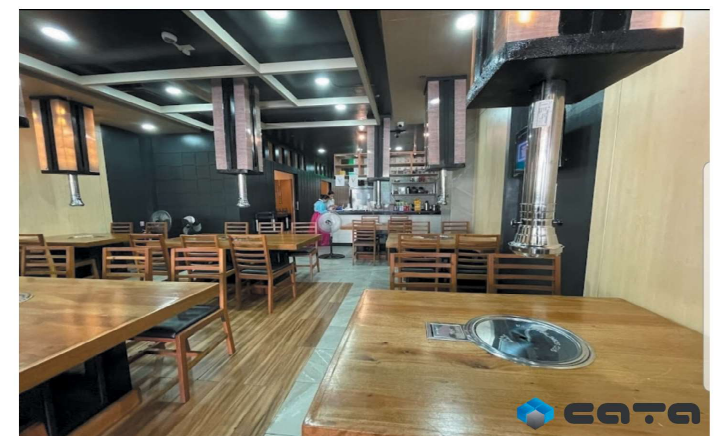
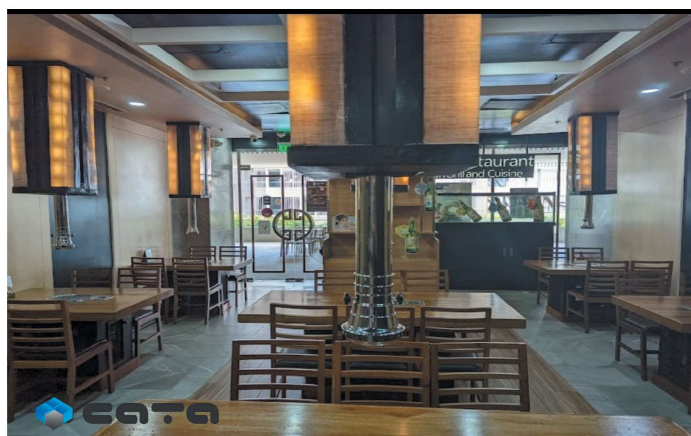



Skeen Face and Body Anti-Aging Centre
 Alabang Town Center Mall, Alabang Muntinlupa City - Design & Built 150 sqm 2005

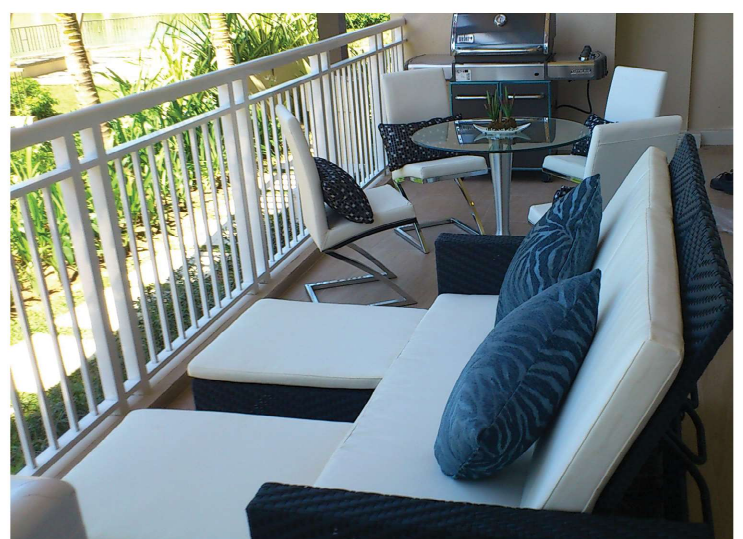

PICO DE LORO BEACH & COUNTRY CLUB HAMILIO COAST
 Nasugbu, Batangas Philippines - Design & Built 120sqm, 2005



2nd Floor Plaza 100 Bldg Rufino St. Cor. Delarosa St.
Makati City - Design & Built 300 sqm



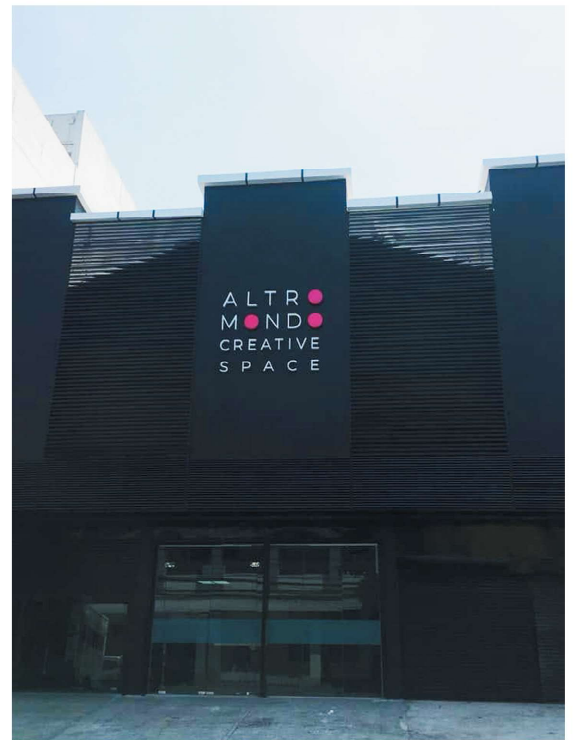

ALTRO MONDO BUILDING
1159 Chino Roces Avenue Brgy San Antonio
Makati City - Design & Built 960 sqm

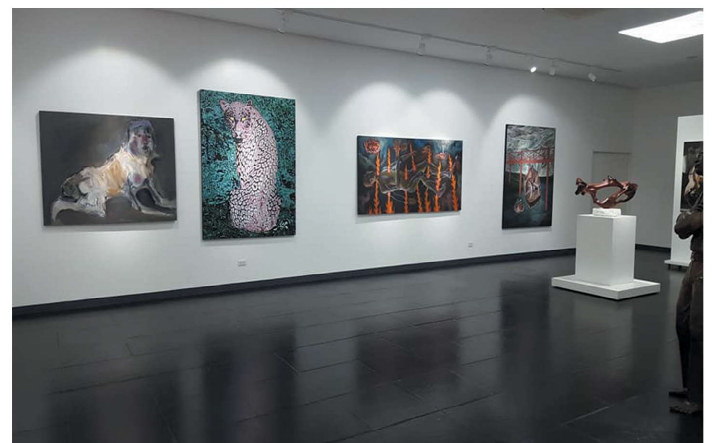
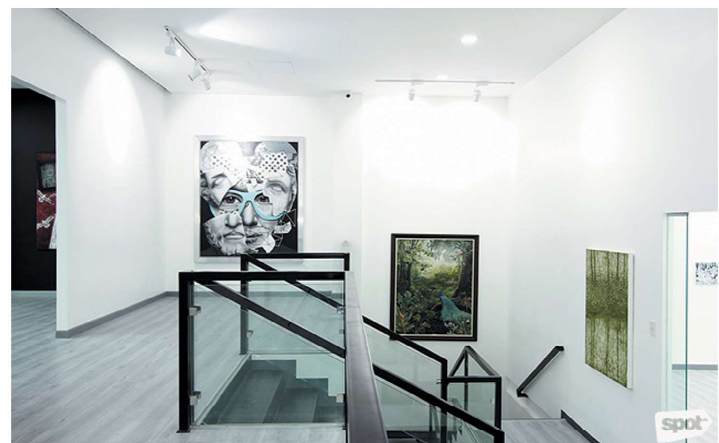
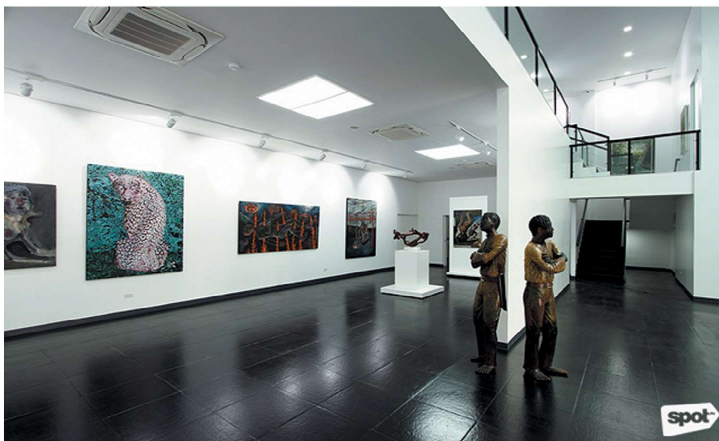
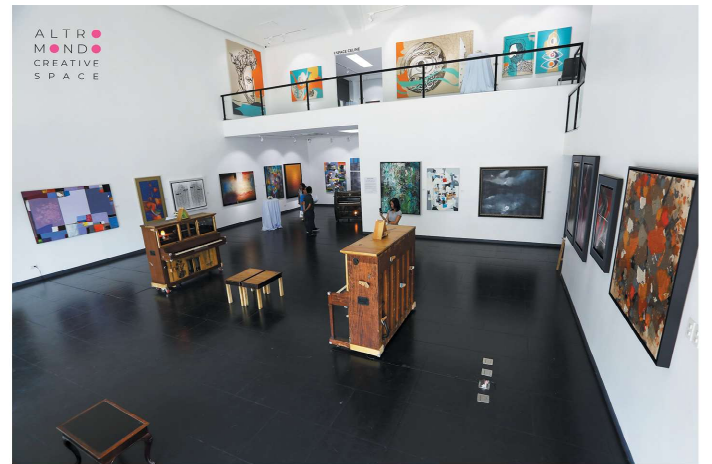
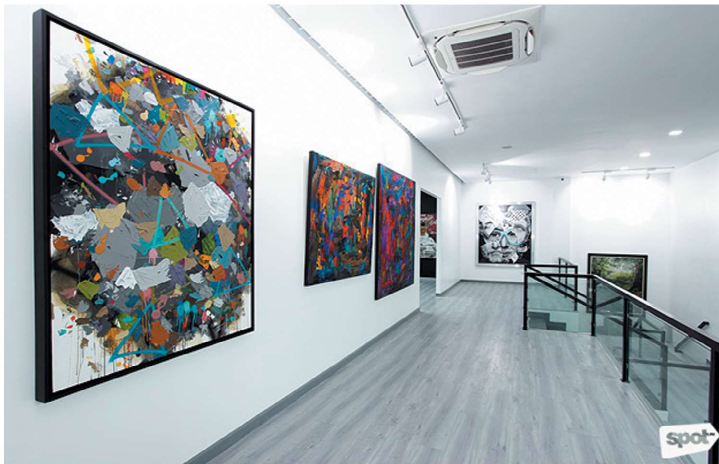



MY HEALTH CLINIC
2nd Level Venice Grand Canal, Mckinley Road
Taguig City - Design- Arch, MEPF, Built Cabinet,
Furnitures and Project Management -960 sqm

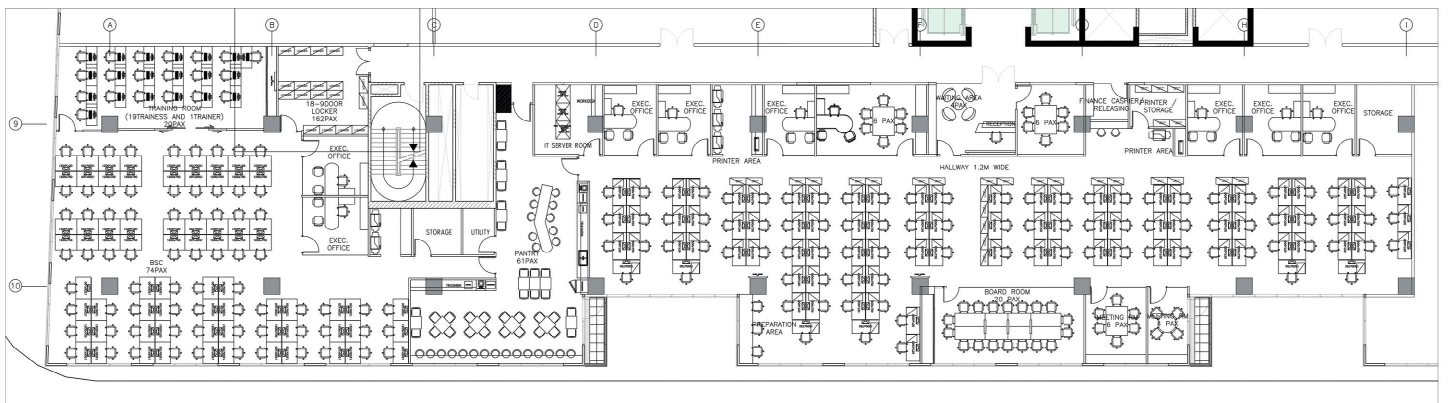
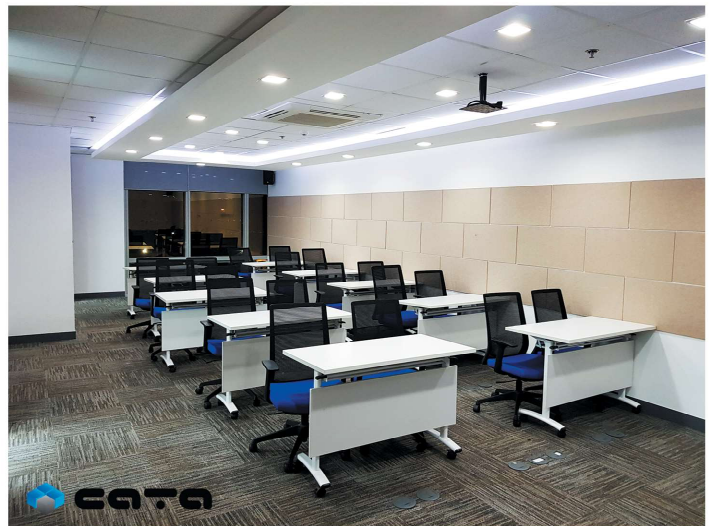
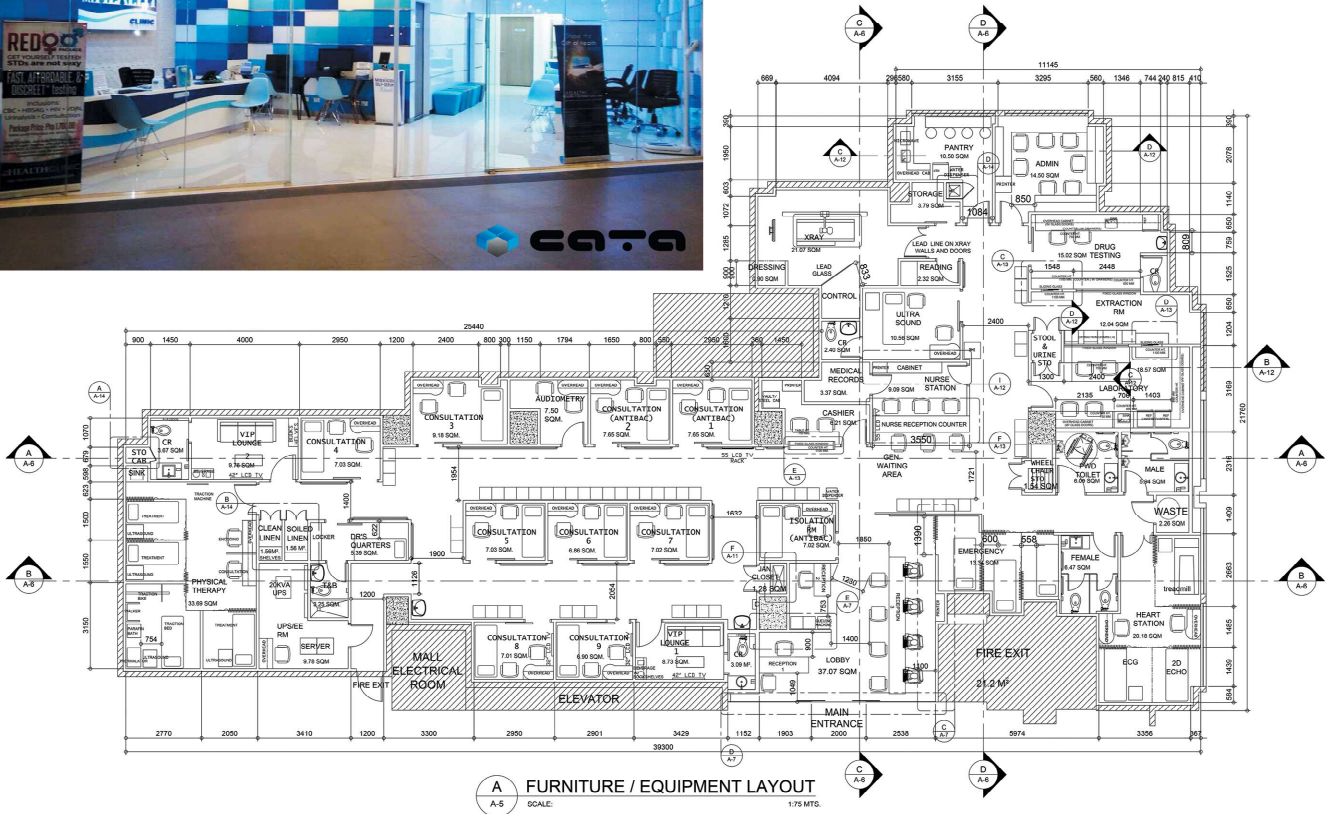

PANALPINA GBS OFFICE
6th Floor, 5 Ecom Center Pacific Drive Extension, Mall of Asia Complex Pasay City
- Voice and Data, Electrical and Fitouts - 500sqm

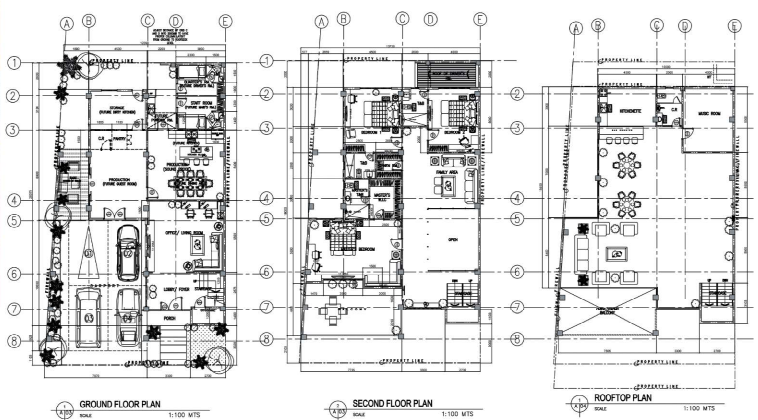
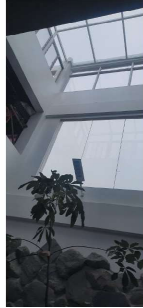

MR. & MRS. CRUZ RESIDENT
DBP Village Las Pinas City
- Design, Build and Permits- 850 sqm

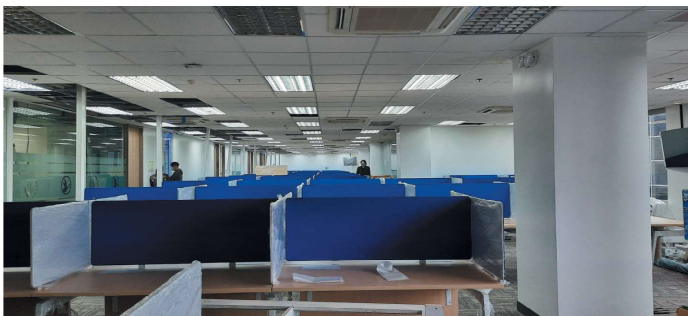

HELLMANN WORLDWIDE LOGISTIC PHILIPPINES INC
6th Floor, 5 Ecom Center Pacific Drive Extention, Mall of Asia Complex Pasay City
- Design, Build and Permits (Gov't & PEZA) - 1500sqm

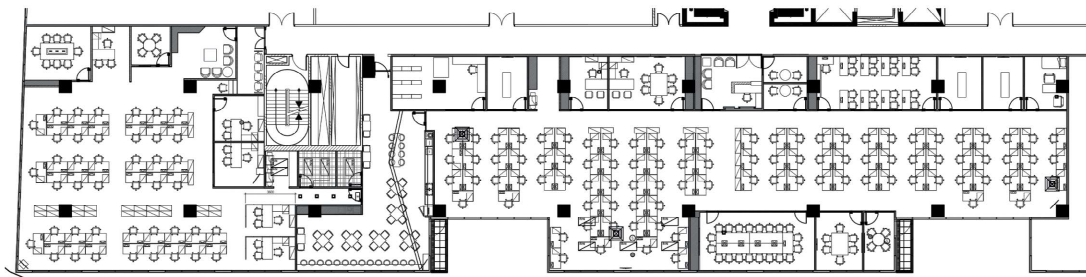

1
AR.2
FURNITURE LAYOUT
SCALE
1:125 METERS



Koozzoo - Solarus Sciences Inc.
Office Renovation Design & Built
520 sqm 2005

SM MOA, SM North
Office Renovation Design & Built
Parking and Elevators





KLT Fruits Incorporated
First Cavite Industrial Estate, Dasmarinas Cavite
- Design & Build 80 ton Foundation for Boiler Room



CATA Production Building
J. Macuja DBP Las Pinas
- Design & Build 800 sqm Structural



1159 Warehouse Chino Roces, Makati
- Design & Build 700sqm



CRUZ TWIN TOWER Mandaluyong City
Design & Build



ALTRO MONDO BUILDING, MAKATI
Design and Build

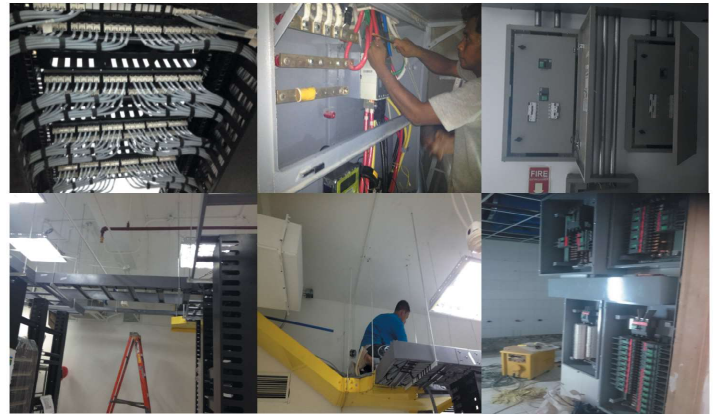

RCBC TOWER MAKATI (Tenant Projects)
- Design and Build Electrical Works



5-ECOM BUILDING AND AYALA MALL BY THE BAY PASAY CITY
- Design and Build Mechanical Works (Tenant Projects)



